# BEANPICKER

# 68

CARL E. MARTIN

ALLEN COUNTY PUBLIC LIBRARY
3 1833 07540 1429

# BEANPICKER '68

**Pompano Beach Senior High**

**Pompano Beach, Florida**

**Volume 31**

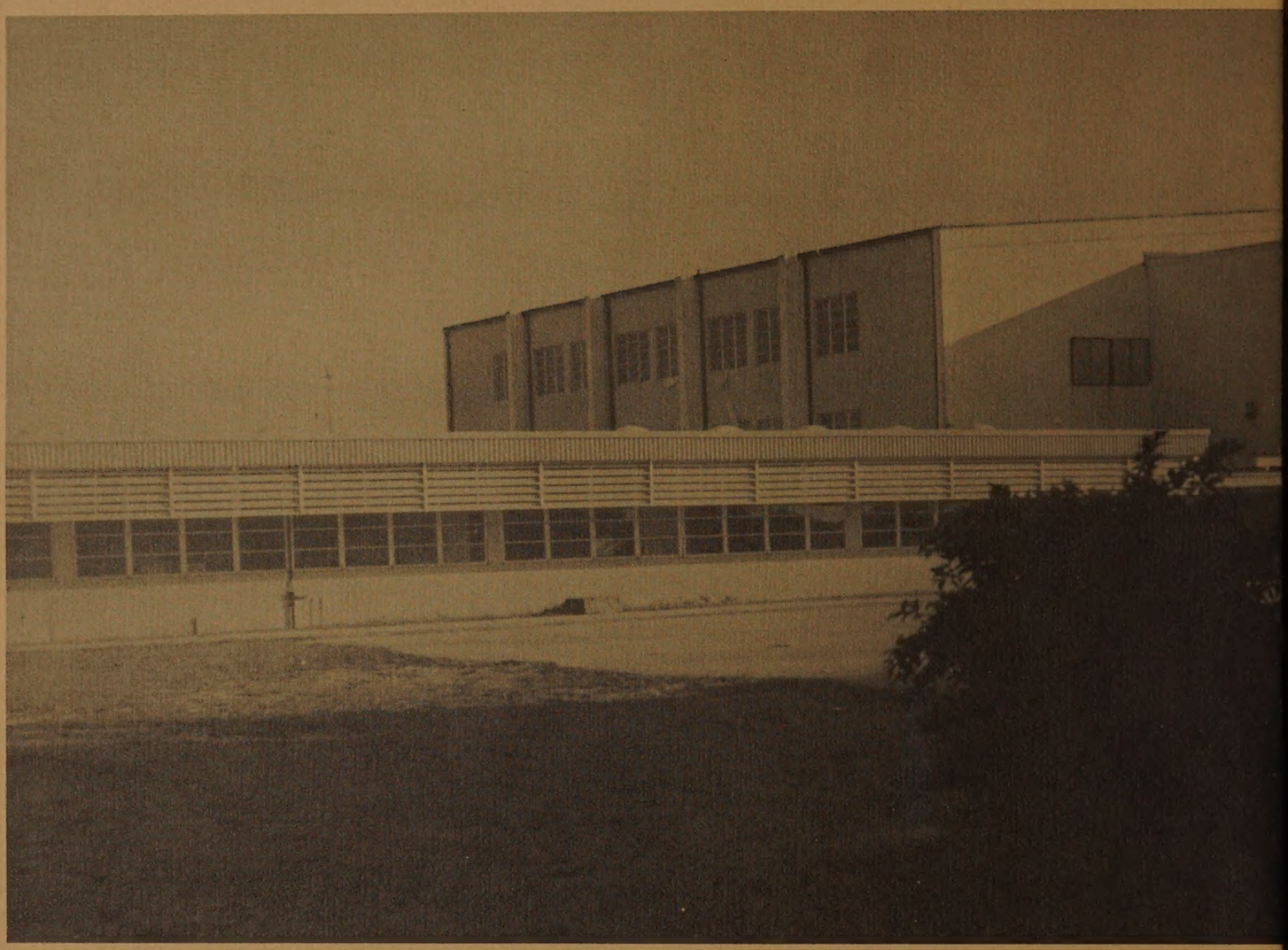

# P.B.S.H.S.

## *built in 1960 for 1800, now has a swelling enrollment*

The school is crowded, for the buildings themselves cannot grow—any more than they can live without the faces in their halls. Each year finds more who come to write their own stories through. . .


Student Life ____ 14
Academics ____ 38
Organizations ____ 68
Sports ____ 124
Classes ____ 148
Advertising ____ 234

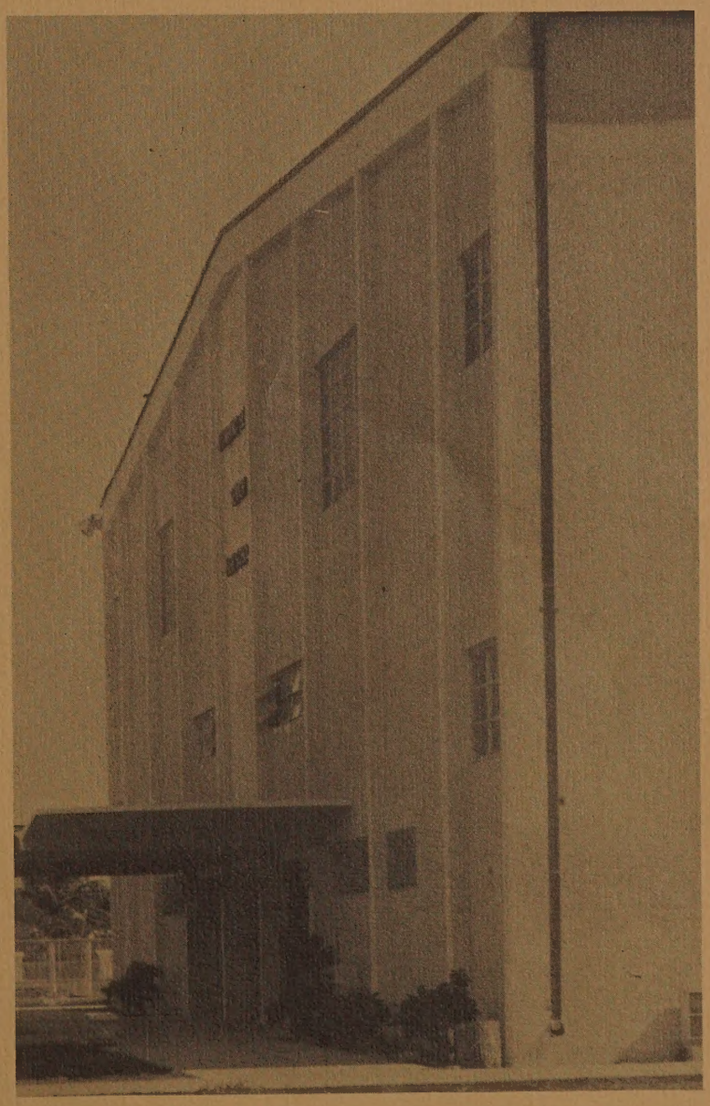

An exploding student population resulted in packed Tornado halls, with crowds jostling tempers as well as elbows. Confusion may have been the result, but the roar of our crowd and the show of our spirit for Pompano's teams brought everything into place. While split sessions divided students, ungraded lunch hours kept communication going between classes. We were in danger of losing our identities as we became no more than an impersonal number in an IBM drawer.

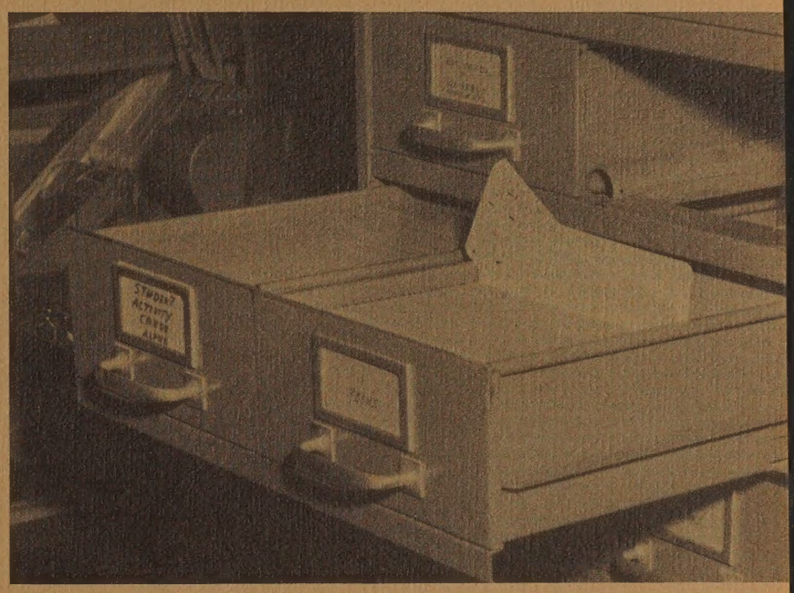

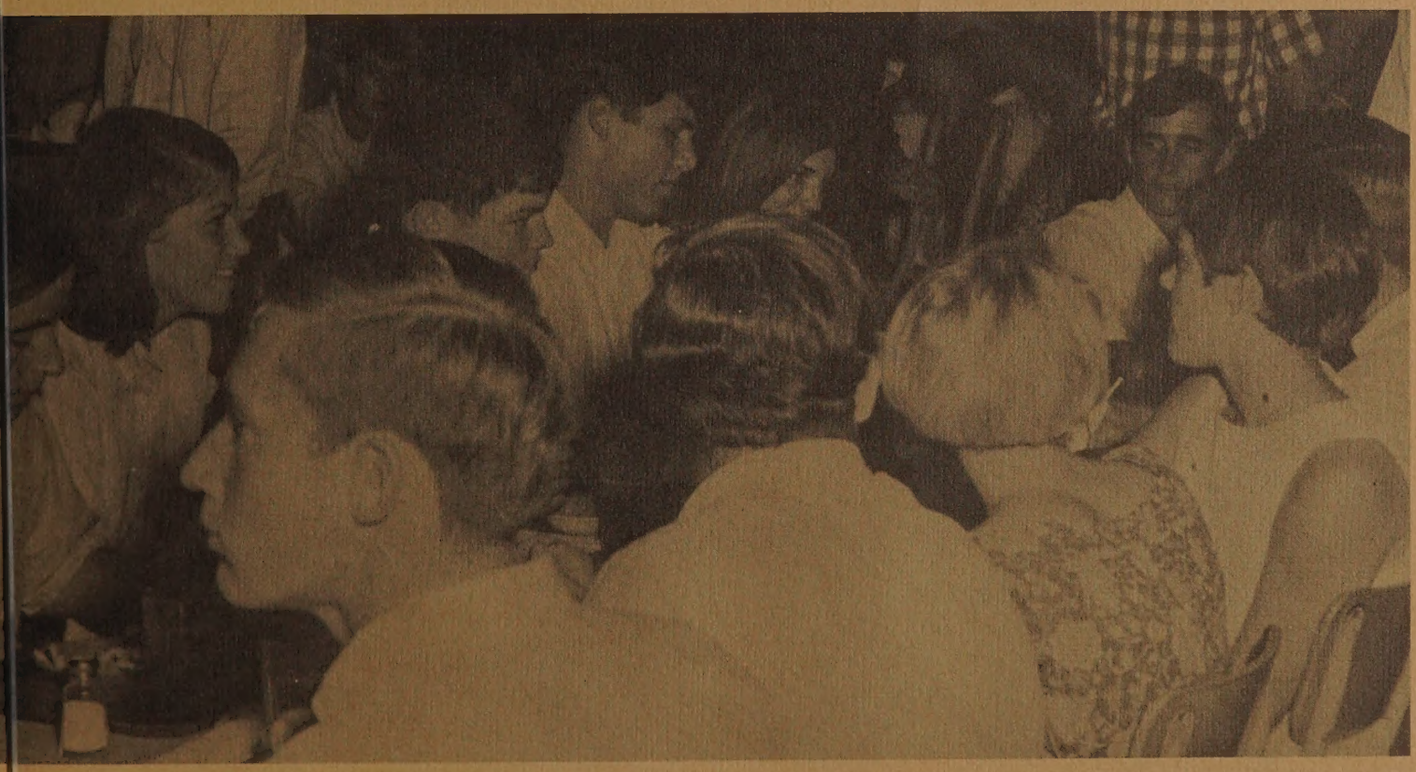

It is easy to become lost in the group, to just drift along with the tide. Non-participation is convenient—indifference is comfortable. But some students refuse to be lost in a sea of apathy—they dare to be true individuals. These people do not fall apart when the security of the crowd is gone—they can stand alone. They are not content to be merely another book on society's well-ordered shelf.

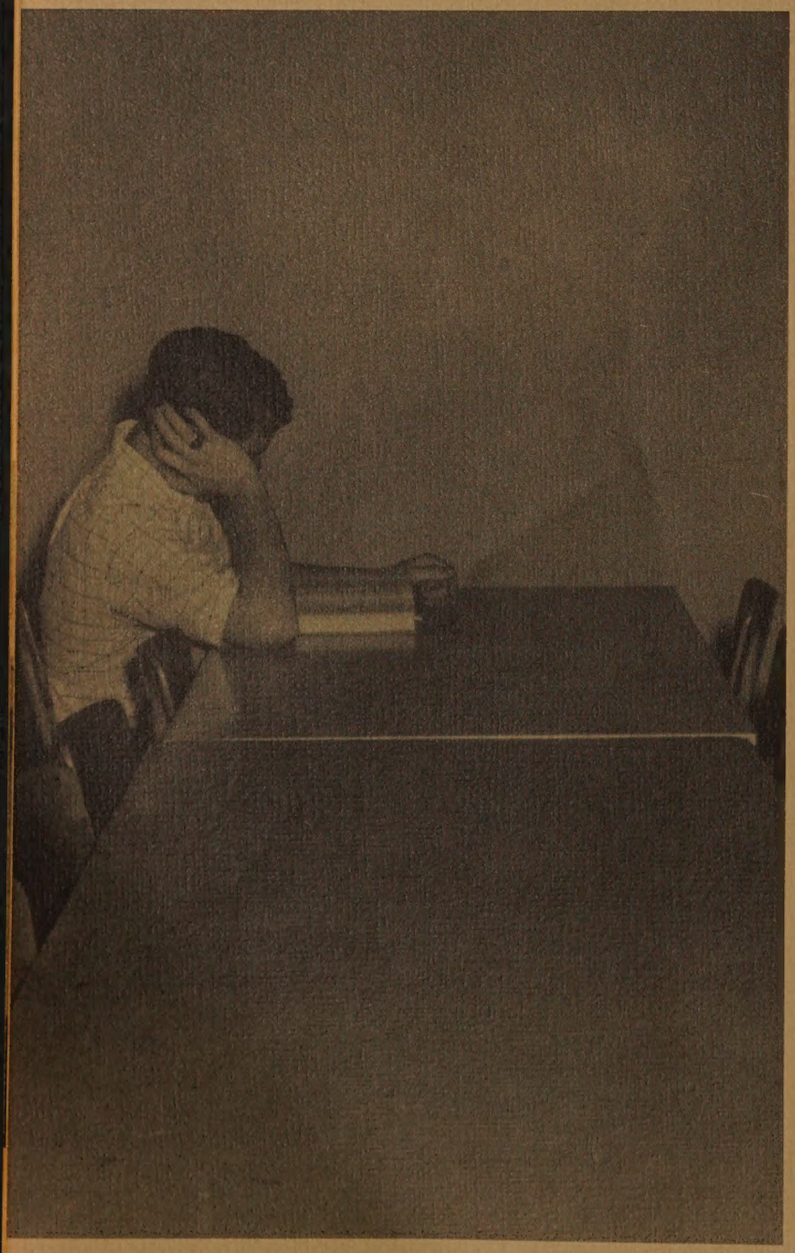

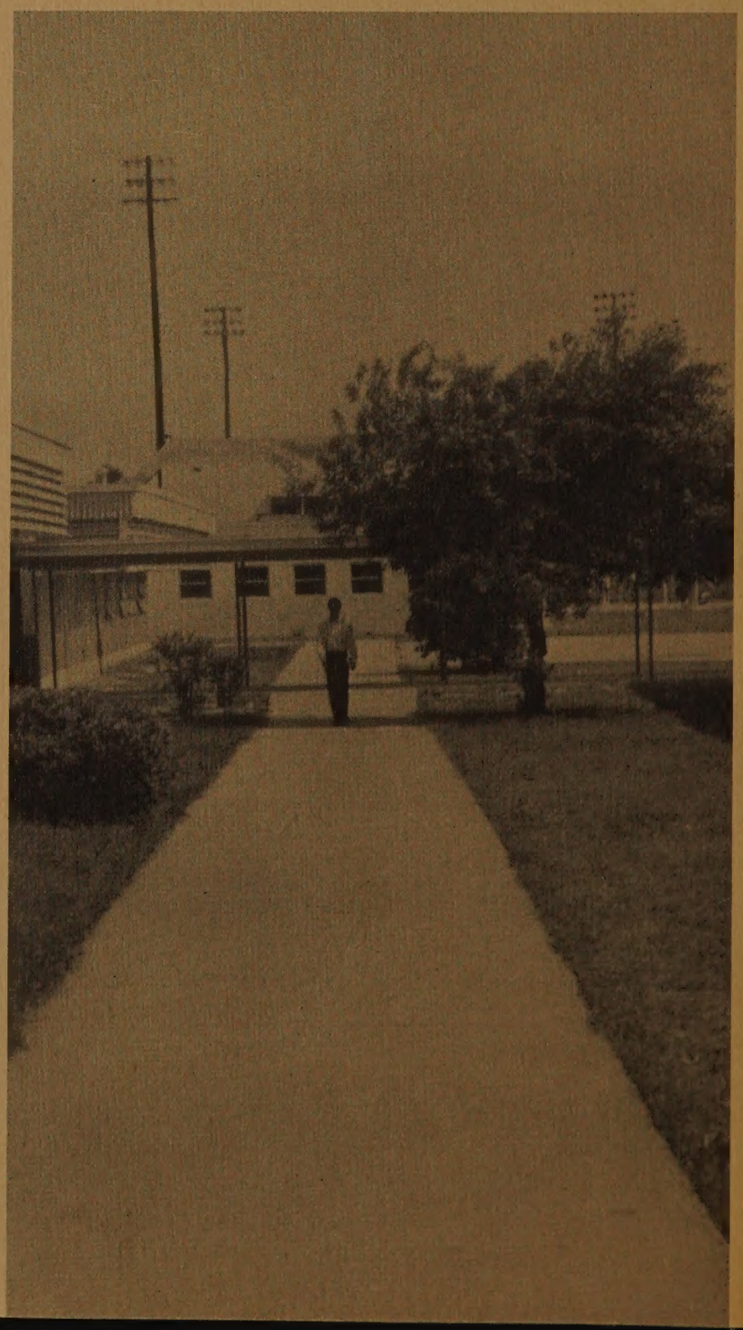

The individual faces life with daring originality, and welcomes its challenges as chances to develop himself as a unique person. He does not, upon leaving, simply fade from memory, but part of him remains in the lives of others—a smile, a thought expressed, an act of friendship. His skills and talents shine brightly in the spotlight of achievement.

An important trait in the individual is his concern for the welfare of others, his school, and his world. This interest in his peers makes him reach out to all those around him, and thus enriches his character through association with others. He readily accepts responsibility and any chance to lend a helping hand, to give advice, or just listen to a problem. The new bi-racial committee at PBSHS is composed of concerned students who meet to discuss individual or group problems.

DIM

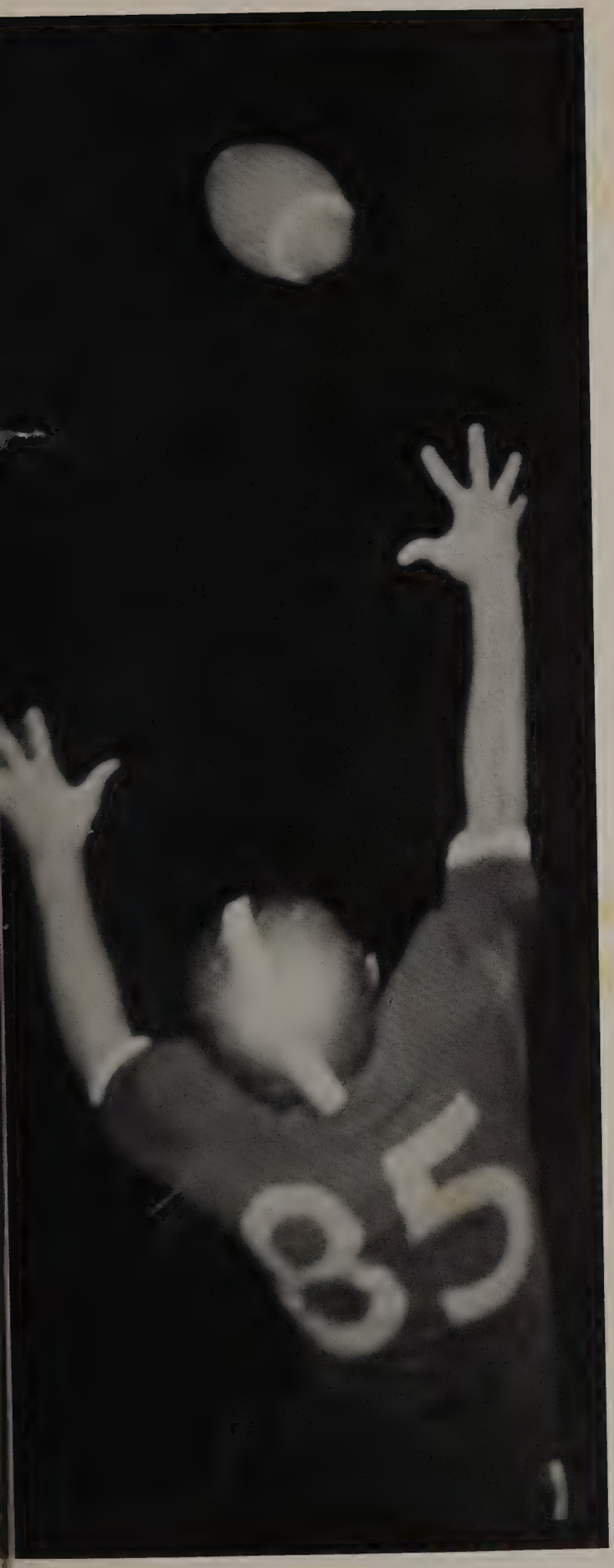


Pompano Beach Senior High is where the spotlight is waiting for you. The opportunity to excel as an individual is everywhere around shchool, in such activities as sports, clubs, and student government. The potential is within us all—if we will but bring it to the surface where it can grow, flower, and mature into a distinctive personality. The stage is empty, and waiting to be filled. . . all that is needed is a little effort, coupled with the desire for success.

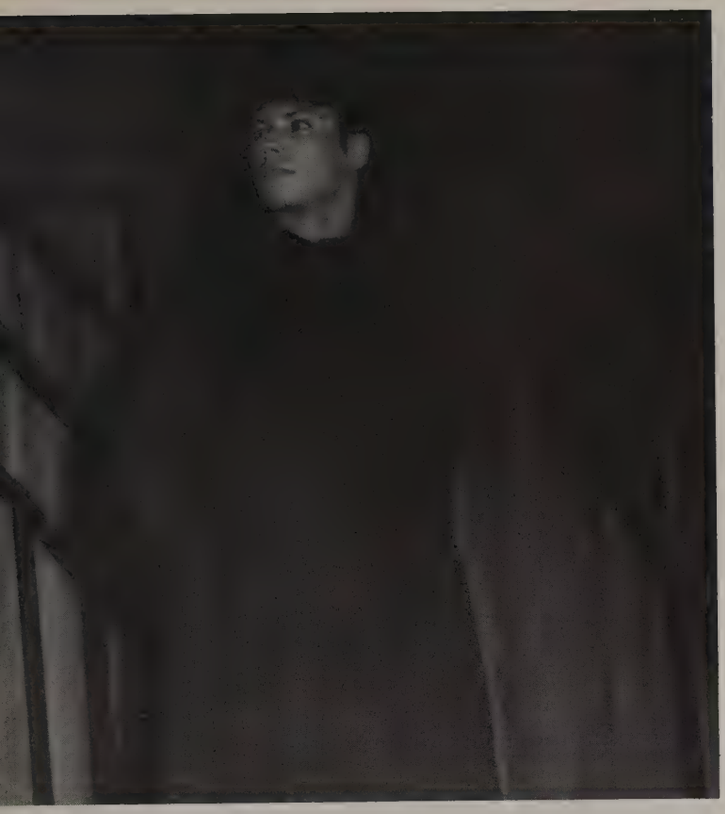

# STUDENT LIFE

## *activities are molded to meet individuals' needs*

The student life of a high school consists of events sponsored for the benefit and enjoyment of the entire student body. The participation and planning of individuals are the ingredients for a successful outcome. Whether it is the performance of glittering majorettes at half-time or the standing ovation after the final curtain of a play, achievement in student life is there to feature the individual.

Feature Editors: Bonnie Mandell and Jade West.

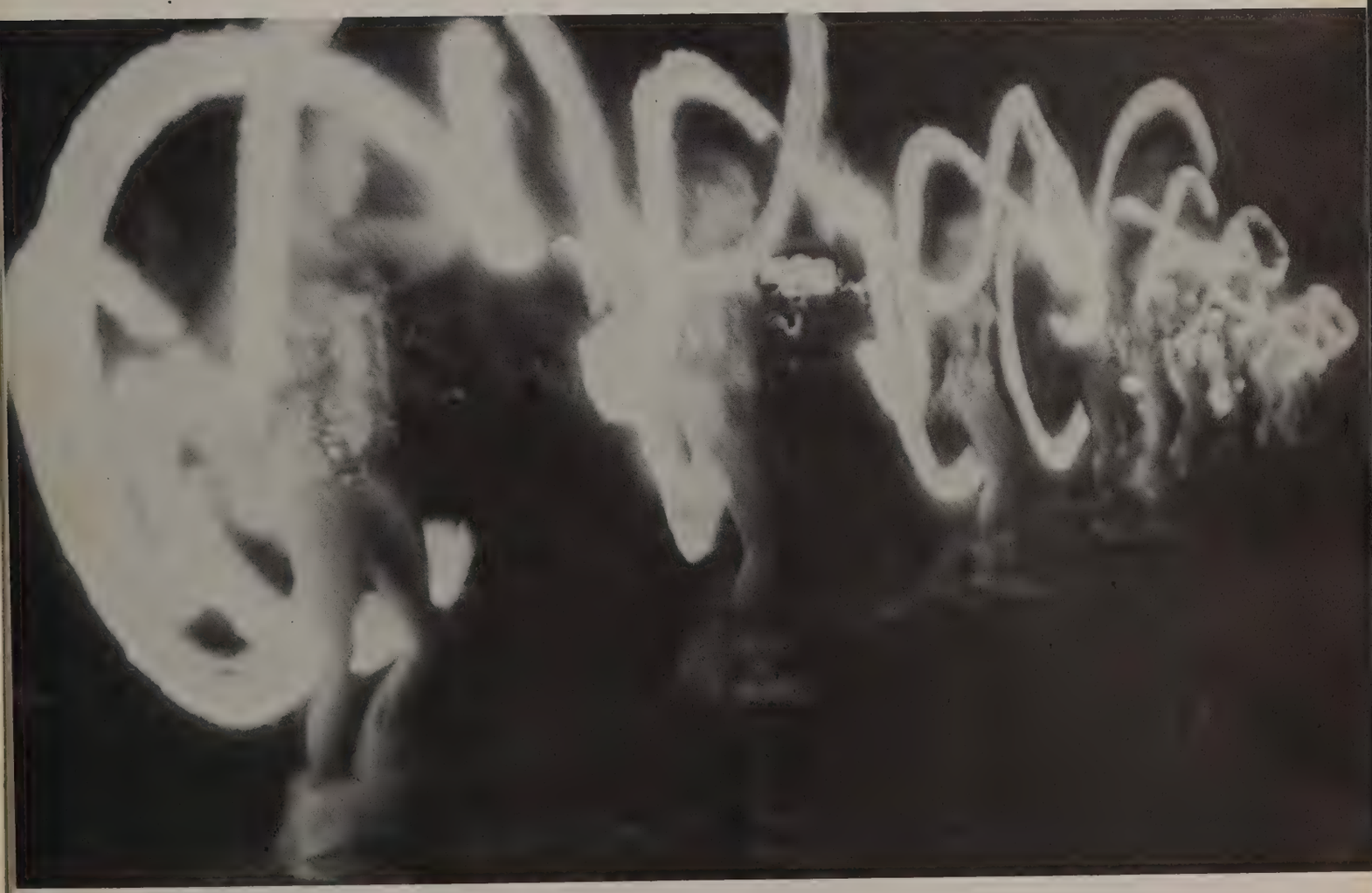

# GIRLS' STATE

## *teaches girls about all levels of American government*

This year four girls represented Pompano High in Tallahassee. For a week the girls ran city, county, and state governments. New experiences were to be found every day as bills were written and passed, state conventions held, and party platforms written. Girls attended sessions of Florida's legislature, and viewed the governor's mansion. Pompano's delegates brought home many honors along with happy memories—Kay Weimer and Marceil Morrell were in the House of Representatives, Beth Geer was Chief Justice.

Marceil Morrell helps fellow Girls' Stater Beth Geer in her campaign fo

Linda Brownell

Beth Geer

Marceil Morrell

Kay Weimer

Boys' Staters Dale Wickstrum, John Grant, and Dave Schick display their artistic abilitie

the office of Chief Justice of the Florida Supreme Court. Beth won.

# BOYS' STATE

## *prepares boys for their roles in America's government*

From July 9th to the 16th, fifteen boys from Pompano High participated in Florida Boys' State, along with 582 other Florida boys. Each day began at 6:30 and included a two-mile hike from Smith Hall to the Seminole Cafeteria, and another trek in the evening from Wescott Auditorium back to Smith. Many positions were gained by Pompano boys: Cole Yarbrough, Nationalist Party Chairman; John Sawdon, Senator; Frank Drummond, Frank Ritti, and Dale Wickstrum, Representatives; and John Puder, Mayor of his city. No Boys' Stater will ever forget that week.

aking unique campaign posters.

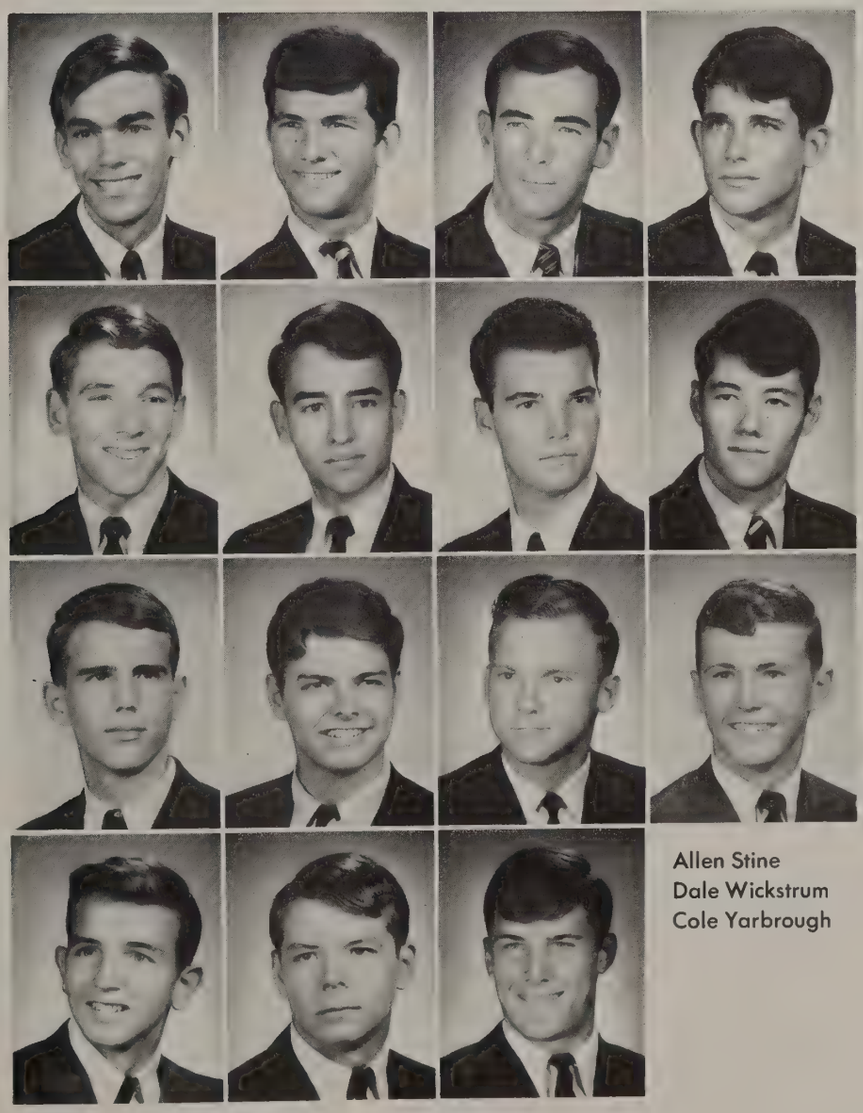

Mike Campbell
Ed Dietrich
Frank Drummond
Dan Gordon

John Grant
Ray Hartz
Harry Murphy
Lewis Murphy

John Puder
Frank Ritti
John Sawdon
Dave Schick

Allen Stine
Dale Wickstrum
Cole Yarbrough

# GRADUATION

## *ceremonies require selected Juniors' participation*

Outstanding juniors, chosen by the seniors to take part in their graduation ceremonies, served at Baccalaureate, Class Day, and Commencement. Six attendants had the honor of leading the seniors into the gym and seating them, while ushers and usherettes handed out programs and guided guests to their seats for the impressive ceremony.

Kay Weimer, Chris Dichiara, and Marceil Morrell donned semi formals to act as attendants at Senior graduation.

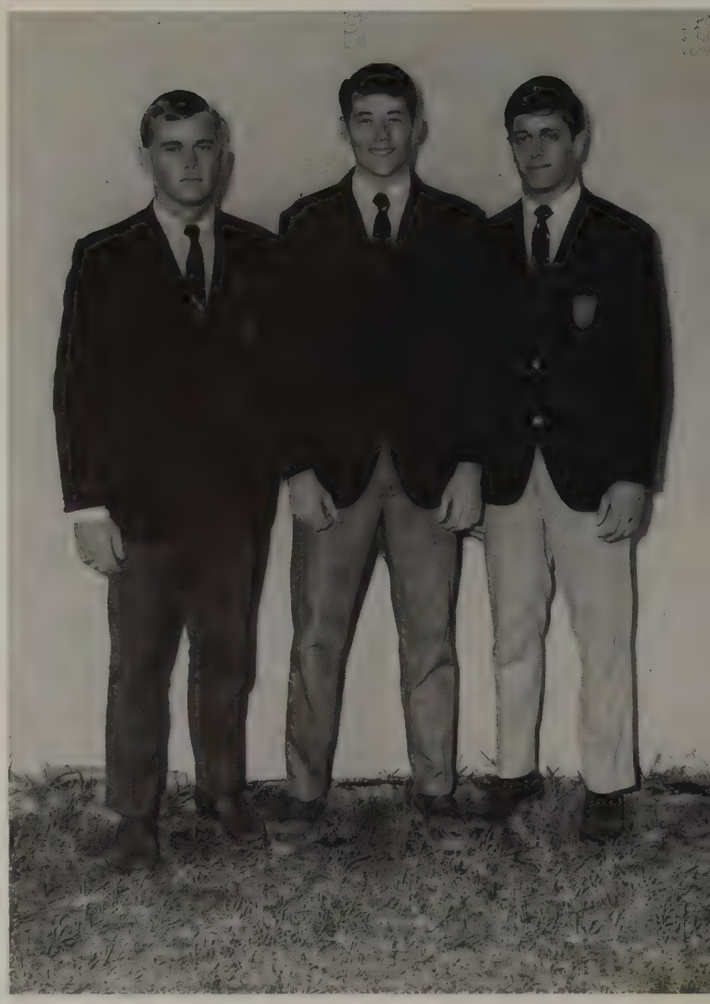

Graduation attendants Tom Bateman, Lewis Murphy, and Jim Cheshir directed the Seniors during the graduation ceremonies.

Last year's Juniors chosen as the ushers and usherettes were: FRONT ROW: Tana Cole, Susie Rendleman, Laura Miles, Lani Schirmer, Beth Geer, Donna Fiebach. SECOND ROW: John Grant, John Puder, Frank Ritti, Cole Yarbrough, Dan Gordon, John Sawdon.

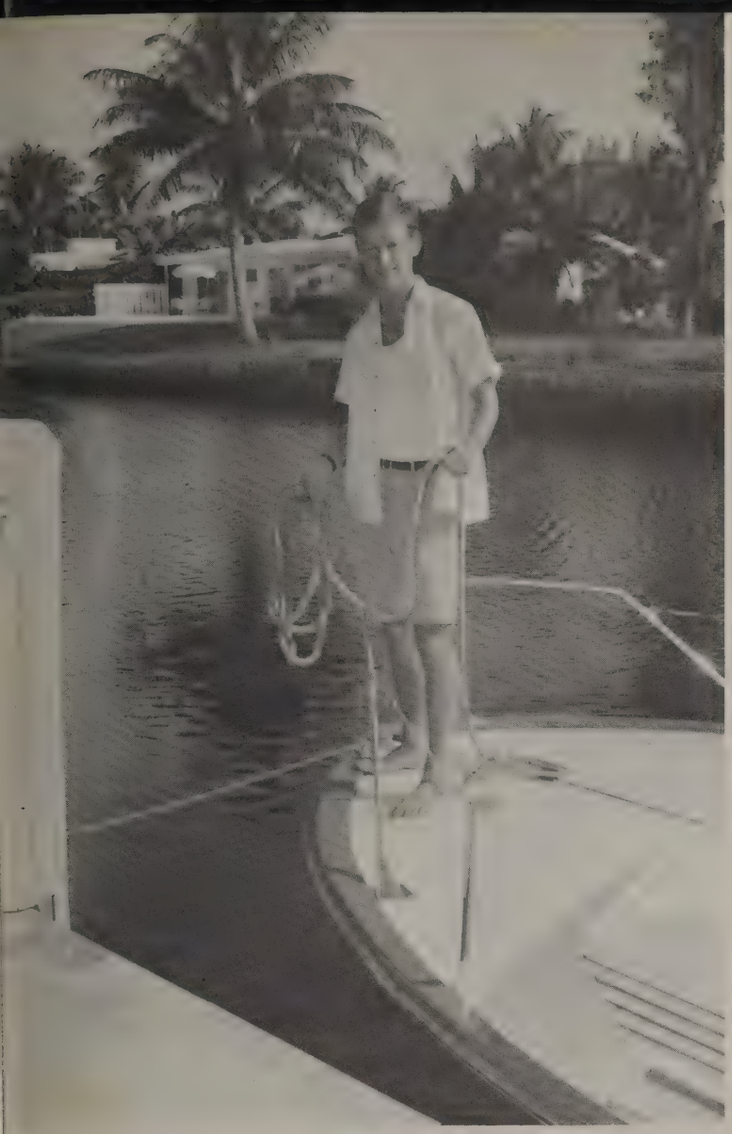

Since coming to Florida, Klaus has learned to water ski. In order to become more skillful, he takes advantage of all opportunities to ski.

# KLAUS

## *participates in school affairs and makes many friends.*

Klaus Kastner, our foreign exchange student this year, came to us from Gmunden, Austria. He is staying with the Heffernan's of Lighthouse Point. Klaus graduated from gymnasium, or high school, last year in a class of 55. The school consisted of eight grades totaling 500 students. Klaus was president of Interact in his high school last year, the year that the club was established there. Here he belongs to Interact, and also attends Young Life. Klaus's favorite subject is English, which he speaks very fluently. When he is not studying, he is yachting, playing the guitar (which he taught himself to play three years ago), or attending school affairs with his many friends. He finds the school crowded, but the people friendly. He is amazed at all the school spirit and the many activities that we have at Pompano.

Klaus finds Mr. Alderman's English class enjoyable. He and Max Ziontz review vocabulary words for a test.

Klaus, a self-taught musician, often accompanies himself on the guitar. He practices often and has become quiet proficient.

# HOMECOMING

## *is climaxed by a well-played game against the Titans*

Plans for Homecoming got underway early this year and excitement spread as rival halls were decorated. The Class of '68 once again triumphed as Senior Hall was named the winner. Monday was Sweatshirt Day and Pompano started a new tradition by choosing Don Parsons and Linda Cesky as Mr. and Miss Sweatshirt. Tuesday, Color Day, saw Tim Garrett and Linda Guzzardo, Mr. and Miss Blue Gold, chosen for their exhibition of school spirit. Students showed their spirit on Booster Button Day, or paid the penalty on Thursday's annual Homecoming assembly.

As Pompano's offensive end, Mike Campagna, stretches for the ball, the Nova Titans make an attempt to intercept the pass.

Bunches of multi-colored balloons, released by the cheerleaders to greet the on-rushing football team, float nigh above the stadium.

Showing school spirit through their ingenious outfits, Color Day winners Linda Guzzardo and Tim Garrett reign as Mr. and Miss Blue and Gold.

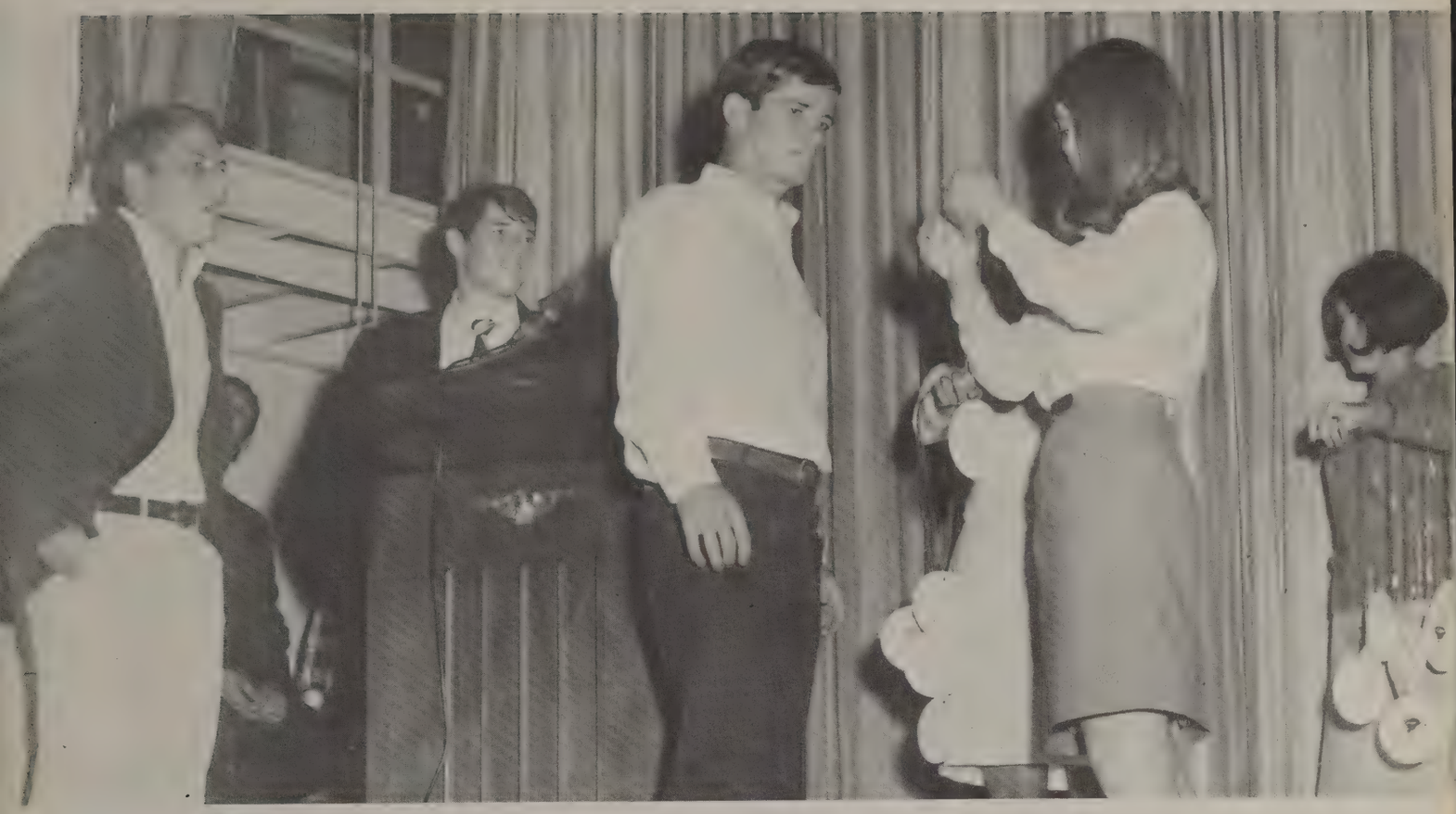

Kay Weimer bestows an "I'm a Titan Eater" button on Kip Johns as this year's Student Council gift to the football team players.

Fifth place Homecoming float is the 1916 Chevrolet entered by Thespians and driven by its owner, Mr. Parker.

# HOMECOMING

## *festivities are highlighted by the crowning of the queen*

Friday's Homecoming parade wound through the city in bright sunshine. Queen candidates waved from decorated cars, and Art Club captured first prize for the winning float. Friday night saw Pompano against Nova in a hard faught game. Half time tension was high as finalists Linda Barnett, Rene Cleveland, Chris DiChiara, Laura Miles, and Barbara Moore awaited the announcement. The lights were turned out, matches were lit all over the stadium, and then the spotlight was on Chris DiChiara—a smiling beautiful Homecoming Queen for 1967-68.

The band and the majorettes parade through the small auditorium on their way through the halls and buildings on Whisper Day.

A blazing bonfire, the focal point of the nighttime pep rally sparks enthusiasm and school spirit. A snake dance to the game follows.

Tearful Chris DiChiara is crowned the Homecoming queen for 1967, as the highlighting feature of this year's Homecoming festivities.

Allen Stine does a strip tease while mock cheerleader John Puder dances to the pep band's version of the strip tease.

Kenneth James and the New Las Olas Brass provide music at the Homecoming dance sponsored by the Junior class.

"Say, what kind of candy are you trying to pass off on me? It looks like rats have been gnawing on it!" exclaims Mr. Dodge.

CAST

Mr. Smith ..... Harry Greene
Lon ..... Scott Chandler
Tootie ..... Chris Harding
Grandpa ..... Harry Cornielson
Katie ..... Mary MacIntyre
Rose ..... Denise Dorsey
Esther ..... Linda Nugent
Mrs. Waughop ..... Debbie Hewitt
Mrs. Smith ..... Donna Peabody
Ida Boothby ..... Laurie Latham
Fred Gregory ..... Jon Carrol
Agnes ..... Mary Moore
John Shepard ..... Dave Nielson
Lucille Pentard ..... Linda Gerke
Conductor ..... Bob MacNeilly
Mr. Dodge ..... Sam Miller
Mr. Duffy ..... Pete Loganzo

Mrs. Michael Littleford ..... Director
Joan Gordon ..... Student Director
Bonnie Dennis ..... Student Director

"She derailed the trolley! That settles it—so they do no more than any

"All we need is one more great big yo-heave-ho. When Mr. Dodge comes, I'm going to bite his leg," said Tootie. And she did!

ther children? They don't need to calm down at all? We're moving!"

# ST. LOUIS

## *is the site of the Sophomore Class comedy production*

The mounting excitement of the St. Louis World's Fair is reflected in the Smith family, especially in the four daughters. Rose, Esther, Tootie, and Agnes, thrilled that St. Louis-their own home-will be the sight of such an important event, are crushed when they learn that their father is being transferred. The two younger girls, Tootie and Agnes, come up with several disastrous methods of keeping Papa from making the move, including throwing water bombs at Mr. Smith's boss. The result is a hilarious chain of events that leads to Papa's losing his job, then getting it back—and with a raise yet!

"What made you do an insane thing like that? Have you lost your senses?" screams Mr. Smith at his cowering daughter.

# BECKET

## *receives standing ovations at both fine performances*

"The 'Honor of God', Gentlemen, is a very good thing, and all in all one gains by having it on one's side." Becket is the story of King Henry II and his Chancellor and friend Thomas Becket. Henry makes Becket Archbishop, and then Becket must choose between serving his God or his king. In the conflict between men there is a winner and a loser, but if one obtains the love of God, one can never die. Thomas Becket chose, and his friend Henry II opposed his decision. The conflict between two strong wills makes an engrossing drama.

"If he could have killed just one Norman, it would have given him so much pleasure, Lord," said Becket of the dead monk.

Becket's returning ghost says to King Henry, "And I answered you in everything but the honor of God. We were deaf men talking."

"Ah, my four idiots! My faithful hounds. It's warm beside you, like being in a stable. Good sweat! Comfortable nothingness!"

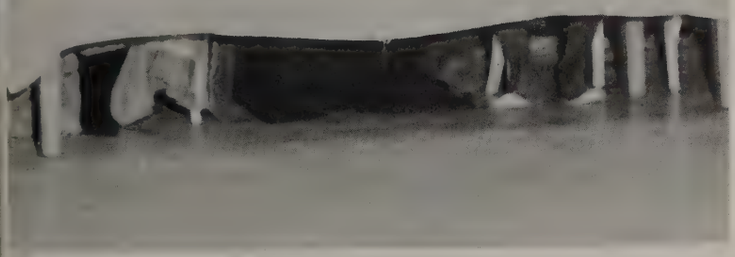

"You'd like to be the real King, wouldn't you, you pig? You'd like to have that number three after your name with papa in his grave."

Cast

| | |
|---|---|
| King Henry | Harry Murphy |
| Thomas Becket | Frank Ritti |
| Archbishop of Canterbury | Don Parsons |
| Bishop of Oxford | Brian Murray |
| Gilbert Foliot, Bishop of London | John Sawdon |
| Soldier | Bill Chakford |
| 1st Baron | Allen Stine |
| 2nd Baron | Bill Callaway |
| 3rd Baron | Dan Gordon |
| 4th Baron | Bill Chakford |
| Little Monk | Max Ziontz |
| Provost Marshall | Steve Searl |
| Priest | Tim Garrett |
| French choirboy | Don Parsons |
| Queen Mother | Gregg Thoms |
| Young Queen | Lynn Preston |
| Elder Prince | Don Parsons |
| Younger Prince | Steve Searl |
| Page | Tim Garrett |
| Etienne | Dan Gordon |
| 1st Monk | Dan Gordon |
| 2nd Monk | Bill Callaway |
| King Louis of France | Art Ball |
| French Baron | Steve Searl |
| Pope | Brian Murray |
| Cardinal | Ed Nuhfer |
| Servant | Tim Garrett |
| Young Sentry | Allen Stine |
| Old Sentry | Tim Garrett |
| Director | Mr. Richard Flaherty |
| Student Director | Ray Hartz |

# CHRISTMAS

## *play, MR. CHRISTMAS, is a first for the Thespians*

MR. CHRISTMAS is the story of eighteen-year old Joan Dennis. Her mother, Stella, an actress, is usually away from home. Joan has become self-centered and smug, placing all her values on materialistic rather than spiritual things. Christmas has no meaning to this spoiled, selfish person. These misguided thoughts are changed when a man called Mr. Christmas enters the play. It is through him that Joan learns the deeper meaning of Christmas. The other characters complicate the plot and add humor to the play. It is the first completely student-directed and produced play given at Pompano.

"Oh, by the way, I brought your Christmas present with me. Why don't you open it right now?" asks Greg as he hands Joan her gift.

"There was a plane, and your mother was on it. You won't feel sorrow, for you have no heart, but that plane has crashed—CRASHED!

"Just that: the theater, as you call it, has taken enough out of your life, in my opinion. Don't go, Stella! Stay here with Joan; she needs you!"

CAST

| | |
|---|---|
| Noel | Frank Ritti |
| Martha Dennis | Jade West |
| Stella Dennis | Lynn Shundich |
| Lena Brown | Linda Sherbert |
| Joan Dennis | Carol Walker |
| Kitty Turner | Joanne Morehead |
| Greg Turner | John Good |
| Patsy Brown | Pat Polen |
| Walter Harris | John Sawdon |
| Tommy Pacek | Tim Garrett |

"OK, Fancy-pants, keep your shirt on. I wouldn't hurt your dainty feelings—not for all the world. I was just about to leave."

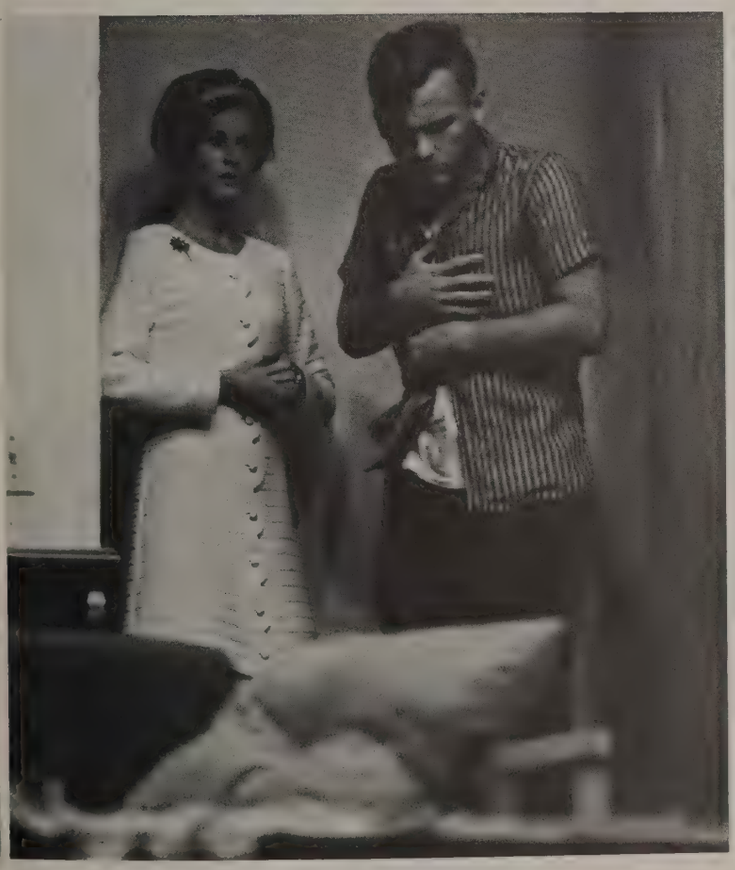

"Let me come in a minute and get warmed up, would ya? Look, I'm freezing to death. It's cold outside," says Walter.

# NMSQT

## *spotlights eleven outstanding Pompano High students*

Seniors once again have brought honor and recognition to Pompano with their high performance on the National Merit Scholarship Qualifying Test. Bill Callaway, Jim Elwood, and Beth Geer became Semi-Finalists. David Canfield, Jim Denvir, John Hancock, Sally Hewitt, Marceil Morrell, Frank Ritti, Jim Roycraft, and Gary Stratton were awarded Letters of Commendation. This high achievement places them in the top two per cent of graduating students in the United States and indicates their outstanding academic ability, as well as making them eligible for large scholarships.

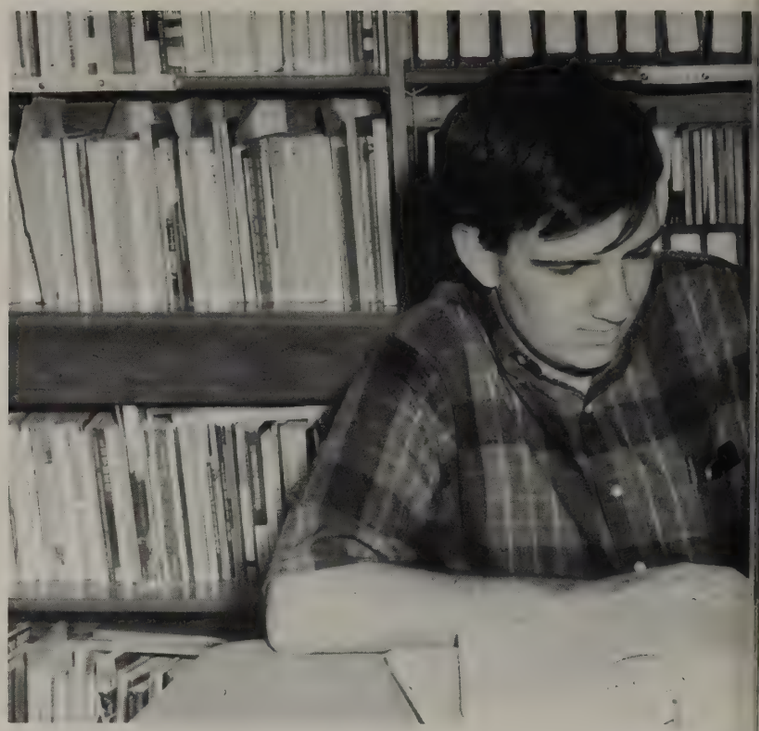

After taking the National Merit Qualifying Tests, those who received colleges. Margeil Morrell and Gary Stratton, having received such they are interested.

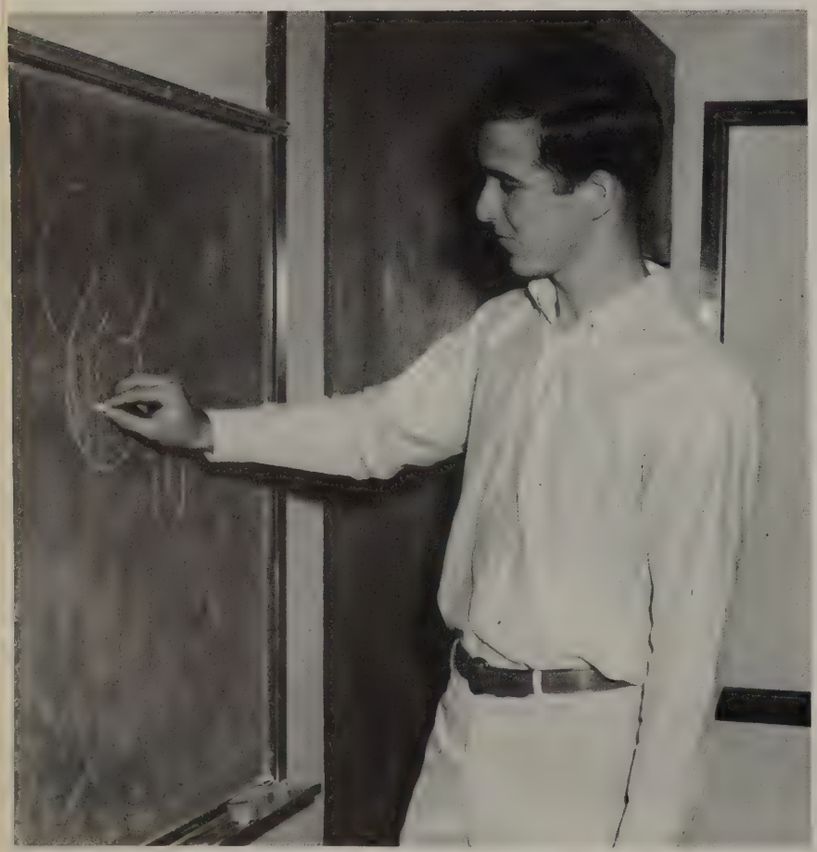

Mathematically minded Semi-Finalist Bill Callaway shows his Math 5 class how to work the previous night's homework.

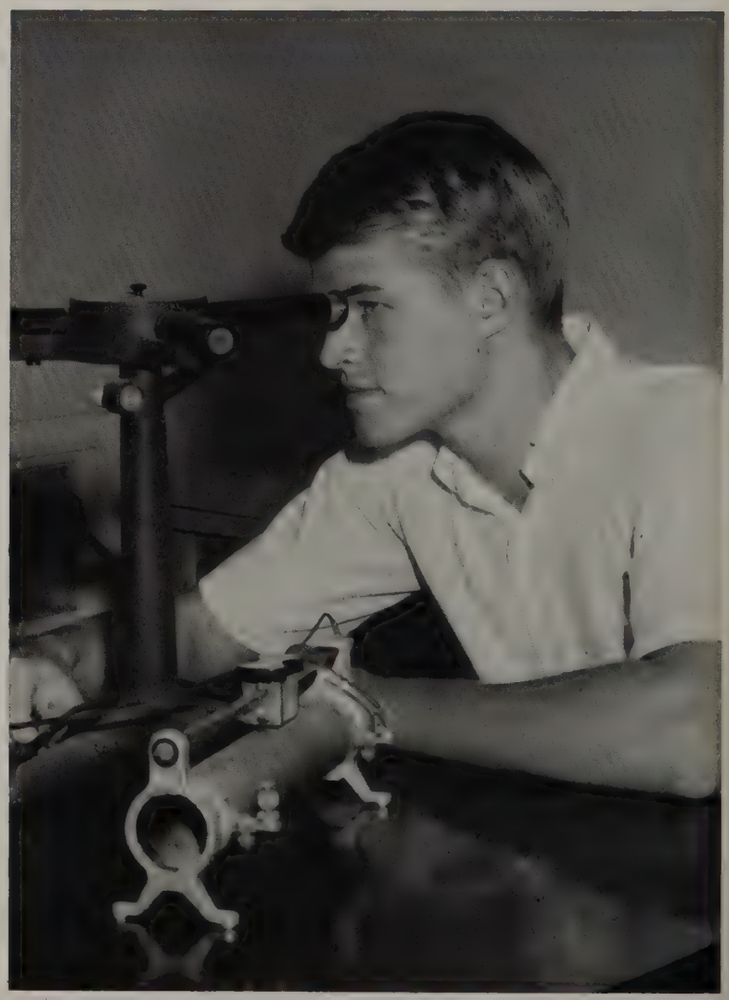

Semi-Finalist Jim Elwood performs an experiment in physics lab. He will go on to college where he will major in Science.

etters of Commendation are sought after by
etters, study catalogues of those colleges in which

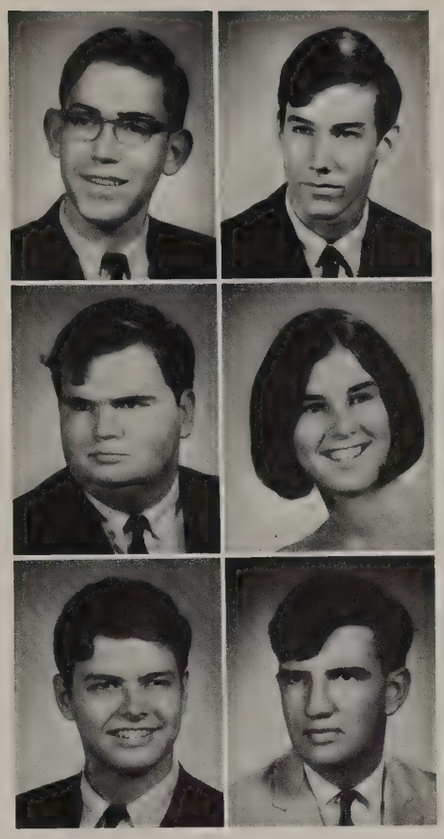

David Canfield
Jim Denvir

John Hancock
Marceil Morrell

Frank Ritti
Gary Stratton

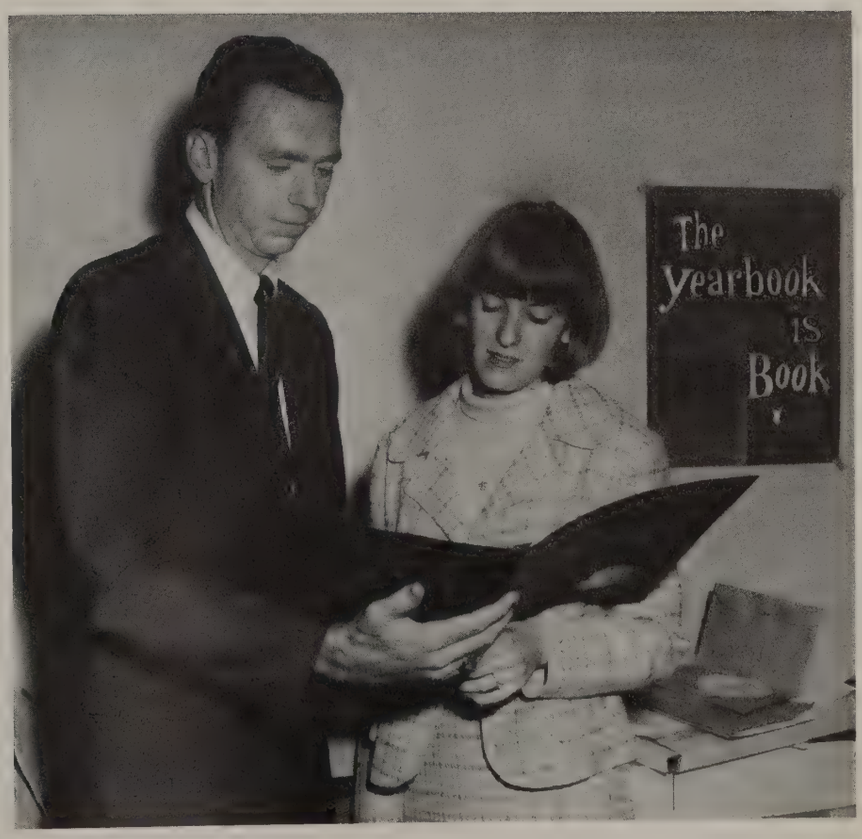


Semi-Finalist Beth, co-editor of the BEANPICKER, talks to the yearbook representative Mr. Beckner about this year's cover design and color.

Mrs. Spradling awards James Denuir his National Merit Letter of Commendation.

# SNOWBALL

## *uses Frosty's Fantasies as this year's fanciful theme*

Once again, with the traditional trimmings of Santa Claus and his gifts, the Snowball turned the ballroom of the Governor's Club Hotel into a glittering world of silver and gold, sparkling on dresses and shoes. The dream of "Frosty's Fantasies" materialized through the gingerbread house, and the gumdrop trees ornamenting the tables. Kay Weimer and Ed Dietrich were crowned Queen and King, setting a new tradition, while Johnny Mercer's Orchestra and the Las Olas Brass supplied the music. Dancing to the ever popular "White Christmas" set the mood for the vacation days ahead.

A gingerbread house is one of Frosty's Fantasies.

Student Council President Lewis Murphy, assisted by Rene Cleveland and Santa Claus, draws the names of the door prize winners.

Kay Weimer and escort Ed Dietrich are congratulated by Santa Claus, Wayne Yancey, when they are chosen King and Queen.

# PRIDE WEEK

## *is an excellent time for clubs to exhibit their school pride*

Pride Week provided a good opportunity for students to show their pride in Pompano High through club projects. Pride Week was the week of February 5 through February 9. Many improvements were added to the Pompano campus. Key Club distinguished itself; being awarded first place in the judging with signs for the football field and parking lot.

Thespians Harry Greene and Tim Baer lower a staircase from the loft while cleaning out the auditorium to build new racks for the flats.

Debbie Ross, Kathy Kahn, Pat Polen, and Karen Koch paint the cafeteria chain gold and intertwine a blue velvet ribbon in the links.

# SENIOR TEA

## *introduces the parents to the world of their children*

"Everything's Coming Up Daisies" in senior futures and the Senior Tea was no exception. Students succeeded in transforming the cafeteria into a beautifully decorated world with daisies blooming on cakes and growing from the ceiling. Students, parents, and teachers met and mingled, enjoying conversation as well as refreshments.

John Sawdon and Allen Stine head the receiving line at the tea.

Kay Cowen entertains Seniors' guests with organ music.

Kathy Jackson and Rita Lewis serve punch to visiting parents and students at the Senior Tea as other guests mingle.

# ASSEMBLIES

## *are always a vital part of a student's school activities*

Assemblies became tri-level in '68. Jr.-Sr. assemblies, Sophomore assemblies, and all-school assemblies kept everybody confused about schedules. Varied programs were provided by the students. Governor Claude Kirk's appearance at the sophomore assembly brought local dignitaries on our stage.

Seniors display their talents during Sophomore orientation.

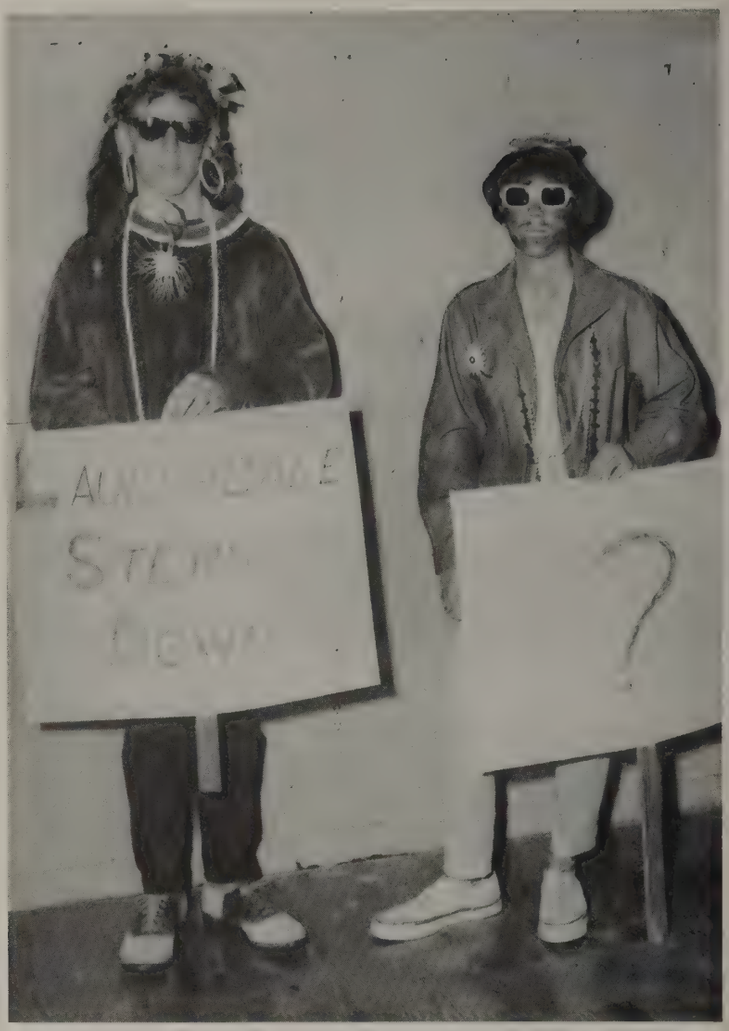

John Grant and Gidget Jamerson spur interest in the clothing drive.

The very talented New World Singers entertain the entire student body with a selection of folk songs with a message.

Mr. Profitt is honored by Governor Kirk's visit to Pompano to raise money for the band's trip.

Andy Parrott, past governor of Boy's State, speaks at the Boys' State assembly.

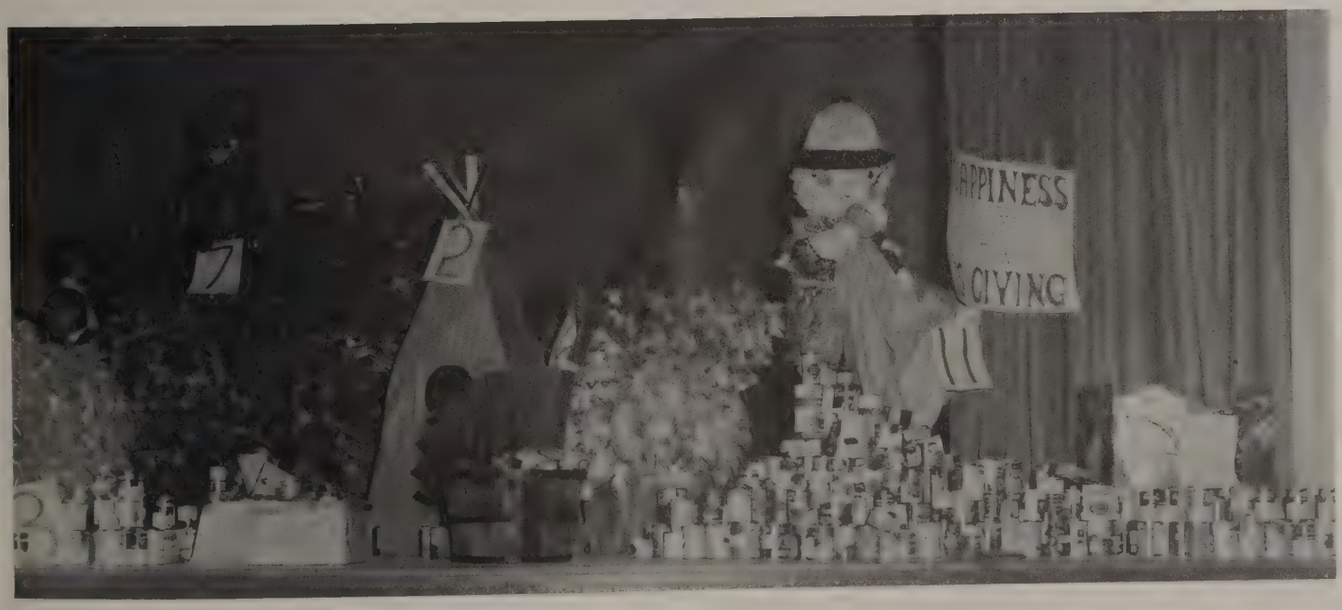


The stage, covered with baskets of food donated by various clubs, forms a good background for the Thanksgiving assembly.

# ACADEMICS

## *presents a wide field of study for each individual*

Individuality is important to teachers—they search for it in students and strive to keep it in their own lives. They battle for better conditions in order to teach the individual instead of the mass; their dedication to education finds its reward if a single student sees the light of added knowledge. Since a nation relies on educated individuals, the promise of tomorrow is in teachers' hands today.

Academics Editors: John Puder, Tanae Taylor

# MR. PROFFITT

## *initiates many new programs for Pompano Beach High*

A new administration brought new faces and new policies to Pompano this year. However, the face of PBSHS's new principal Paul S. Proffitt was already familiar to many students as he was the former principal of Pompano Junior High. Since he believes in personal contact with students, he is often seen around school and at school events. Mr. Proffitt is pleased with his move to PBSHS, and finds its students quite mature. Pompano welcomes this interested administrator and his fresh ideas for improvement—such as campus beautification.

Mr. Proffitt talks to Pat Shumaker during a trip around the school.

Always willing to listen, Mr. Proffitt approaches his position in school from a personal point of view, showing interest in each student.

Robert Beale
James Maurer

Marjorie Southern
Theodore Taylor

# DEANS

## *the center of administration takes on a new face*

Completing the change in administration, Pompano welcomed two new deans and a new assistant principal this year. Only Miss Southern, Dean of Girls, remained from last year. Mr. James Maurer, new Administrative Dean, came to us from Lauderdale High, but he says he has found Pompano to be a better school. Mr. Theodore Taylor transferred from Deerfield Jr. High to implement the administrative staff. As Dean of Boys, he hopes to achieve success by having students work together as a team. Mr. Robert Beale, new assistant principal, was at Fort Lauderdale High before coming to serve on the administrative staff at PBSHS.

Energetic Mr. Beale, our assistant principal, is kept busy in his liason position for teachers, office staff, and administration.

# OFFICE STAFF

## *carries out the varied facets that make up the school*

Mrs. Jean Austin
Mrs. Marelen Evans
Mrs. Mary Geer
Mrs. Dottie Harper
Mrs. Pat McCaughey

The office staff assumes its position as the right arm of the Administration by achieving a system of organization and efficiency. Secretaries find themselves faced with keeping parent-office relations running smoothly, while at the same time handling their many daily tasks with speed and accuracy. Duties of the office workers run from taking charge of the IBM card-sorter to filing important financial records to keeping in communication by means of the switchboard. All these endless chores performed with a smile, are the hub and mainstay of administrative function, vital to a well-run school.

Mrs. Betty Thomas is kept very busy handling all incoming and outgoing phone calls, and making announcements on the intercom.

Student office aides lend valuable assistance in the managing of day-to-day office work and helping the deans at the front desk.

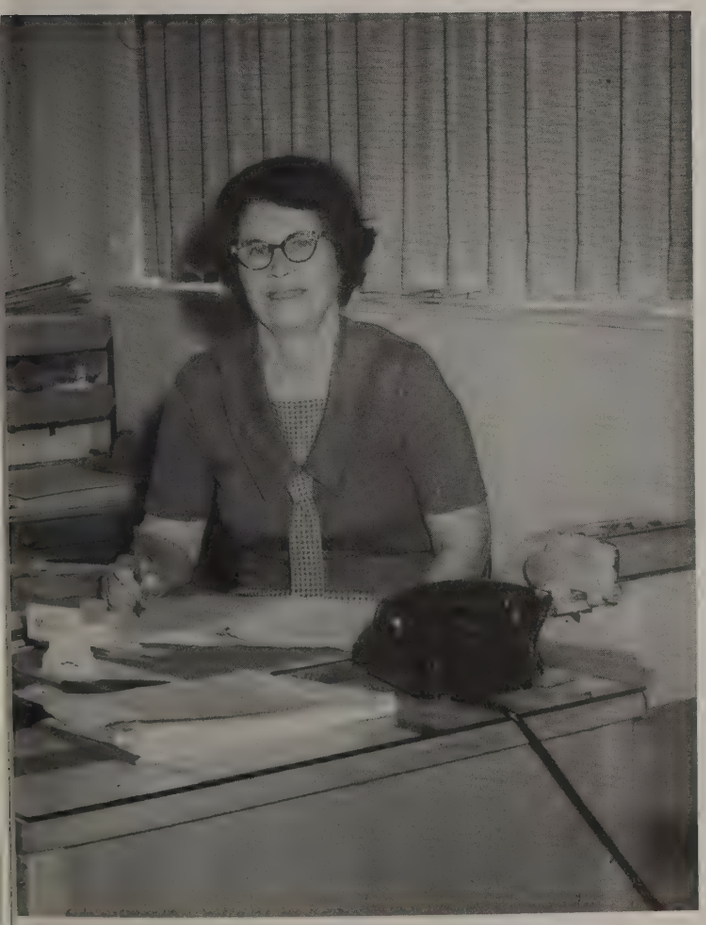

Mrs. Pittman, office manager, always greets visitors with a smile.

Bob Nicholson helps Mrs. Geer run the IBM office machines.

Mrs. Lois Pittman
Mrs. Julia Wolken

# GUIDANCE

## *counselors keep busy helping people with their problems*

Mrs. Kathleen Bledsoe
Ruth Hooper

Mrs. Evelyn Myers
Mrs. Bonnie K. Spradling
Alfred Wolken

Ever helpful at times of crucial decisions about job opportunities or college careers, guidance counselors use an individual approach toward finding the solutions for each student's problems. Personal attention is an important factor in the formation of future goals. Guidance is a co-operative part of the school program, and counselors are kept busy finding ways to meet the needs of the student. College bulletins and supplementary information are available to all who are interested. Counselors mail applications, fill jobs, evaluate test scores, and transcribe grades in their service to Pompano students.

Ruth Hooper, who keeps track of permanent records, consults with senior counselor Mrs. Kathleen Bledsoe about a student's record.

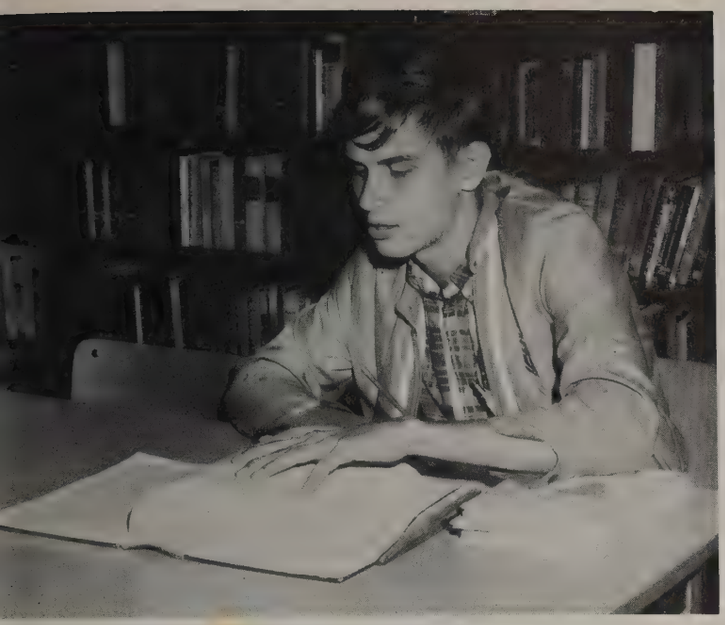

Gordon McGraw makes use of the many references in the library.

# LIBRARY

## *provides books and materials for homework or enjoyment*

The library is a storehouse of knowledge, equipped with more books than can be contained in its building. Shelf space is needed for the many sources available on any topic from research to romance, from term-paper references to best selling novels. The library's resources are supplemented by many magazine subscriptions, and students spend their spare time reading as well as studying. All types of information are available, and the librarians are always willing to help a student find it. They make checking out books easy and efficient.

Susan Vandiver performs just one of the tasks a library assistant must take care of as she helps Michele Masters check out a book.

Mrs. Ann Dinardo
Carolyn Payne
Mrs. Doris Scheck

# MATH

## *supplies vital training for a computer oriented world*

Advancing hand in hand with science, mathmatics stresses the development of logical reasoning and keen mental faculties. Math is a universal language of numbers and symbols employed all over the world in every day problems as well as engineering and research. Geometry introduces students to figures with many sides and many applications, while sine and cosine prove vital to trig functions. The logic trainer aids in understanding of Math V and prepares students for the rigors fo computer math. A well-rounded mathematical background is a valuable asset in the making of a successful college career.

Models are an extremely valuable and interesting aid to the students in Geometry.

Mr. Parker uses the overhead projector, which is effective in large classes.

Laverne Blackard
Janet Doak

Samuel Parker
James Planutis

Gary Meilahn exemplifies the effort that is put forth by hard working students in Miss Doak's Math V class.

Forrest Hale
Mrs. Martha Jansen
Mrs. Billie Kollman
Mrs. Jo Koontz
Bill Miller

Mrs. Margaret Rockafellow
Alexander Sokol
Candace Stewart
Mrs. Betty Sweaney
Mrs. Frances Thurston

# SCIENCE

## *teaches students about the world around them*

Science stresses the importance of mastering basic fundamentals to build hypotheses which lead to exploration through experimentation. Projects, problems, and experiments which challenge the mind, develop the ability to reason and cope with the complexities and innovations of a technological world. Prepareing an individual to live in a scientific society is a prerequisite for modern life, as well as college. Our science department offers advanced study courses on every level, consisting of three modern teaching concepts: BSCS, Chem. Study, PSSC.

Research and experiment, the student's key to understanding and discovery, are an important part of chemistry.

Mr. Gebert holds cake he won for being WQAM's teacher of the day.

Christian Bailey
William Benedict
Barbara Everett
Paul Gebert
Arthur Grismer

Jack Heifner
Mrs. Marjorie Rhinehardt
Dayton Smith
William Towery
Bill Zeiss

An actual human skeleton gives a perfect example of bone structure, and teaches biology students a great deal through experience.

# ENGLISH

## *examines the many aspects of a complicated language*

English—the basis for all subjects—is required for all students. English, staffed with expert and efficient teaching personnel, is the largest department in the school. Classes offered range from Speech to Drama to Journalism, while English courses themselves cover the ground from grammar to the study of famous novels. Research into American and English literature broadens the mind, with memory work added to sharpen the faculties. The study of Shakespeare gives an insight into human nature—while good sentence structure aids effective communications with others.

Carlton Alderman
Mrs. Patricia Bess

Marilyn Braddee
Mrs. Mary Campbell

Mrs. Bernadine Carroll
Mrs. Marian Caswell

Mrs. Dorothy Cohn
Mrs. Helen Creech
Mrs. Opal Dix

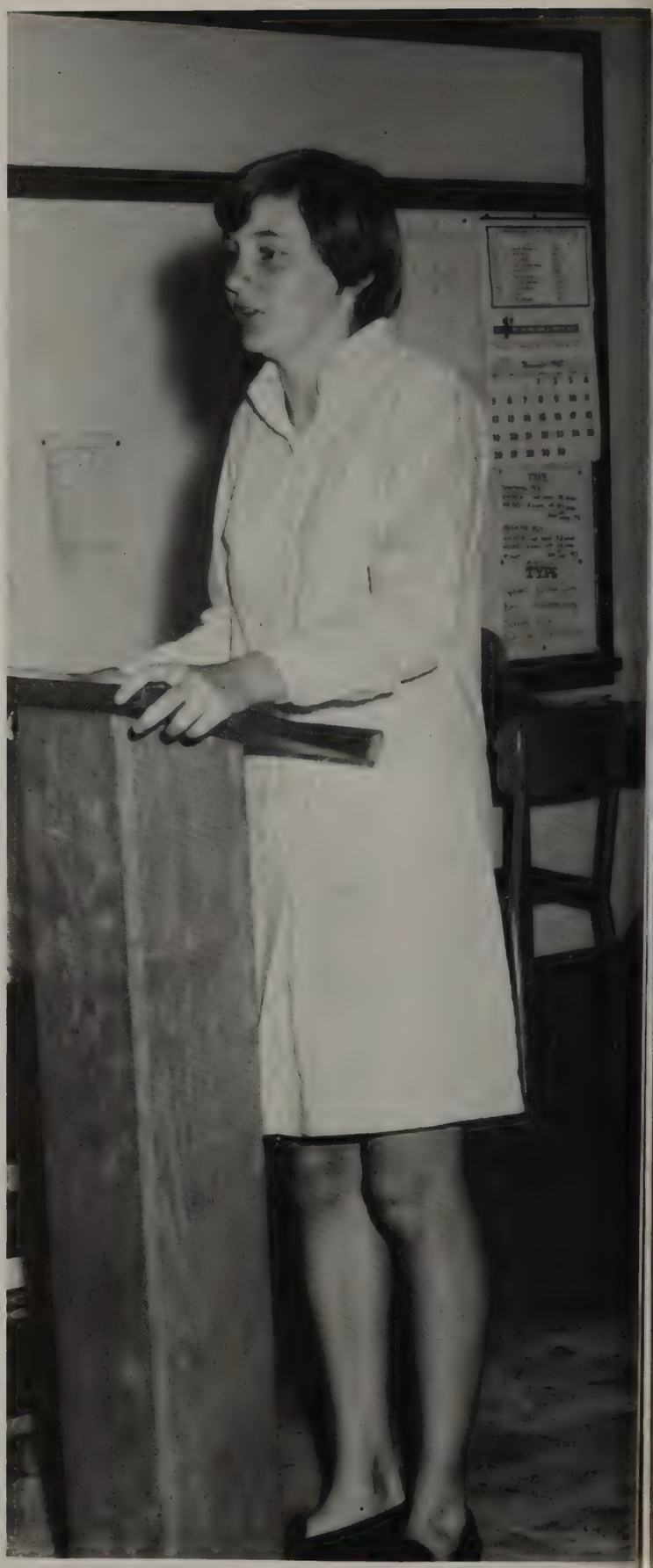

Connie Wellings debates the adoption of uniform criminal investigation.

When given the assignment to prepare an oral reading, Vic Kenny chose to give his from Ogden Nash, who is a great satirist.

Mrs. Jo Furgason
Mrs. Dorothy Henesy
Mrs. Elizabeth Johnson
Mrs. Marian Lawson
Mrs. Lena Matthews

June Sharpe
Mrs. Elizabeth Thompson
Mrs. Frances Ulrich
Mrs. Annette Wilman
Martha Wray

# LANGUAGE

## *stresses communication on the personal level*

From the days of the Tower of Babel to the tense times of today, knowledge of other languages has been foremost in man's relations with his fellow man. More and more, the study of foreign language has become the key to understanding and appreciating the culture and customs of other lands. Pompano's language department is the largest ever this year, and it is expanding rapidly. A record number of ten students took the Spanish V course this year. Added advantages can be gained through the use of the language lab where each individual can become better in the use of French, Spanish, Latin, German, or Russian.

Mrs. Wayne conducts an informal lecture on Spanish grammar to an interested class of language students.

Mr. Flaherty demonstrates the exact formation of Germanic syllables.

Mrs. Helen Creech
Richard Flaherty
Hal Green
Mary Killebrew
Mrs. Helen Watkins

Students make use of the language laboratory that is available to all languages. The lab aids teachers in evaluation of pronounciation.

# HISTORY

## *provides the foundation upon which one can build the future*

By tracing the activity of man in society from the earliest prehistoric times to the well-documented hours of the present, history promotes an understanding of the world in which we live today by correlating past decisions and events with present results. Students are given a broad educational background in social sciences in order to give them a better perspective in viewing world politics. Teachers stress newspapers and films in promoting better student citizenship, fostering the idea that today's students will become tomorrow's active citizens.

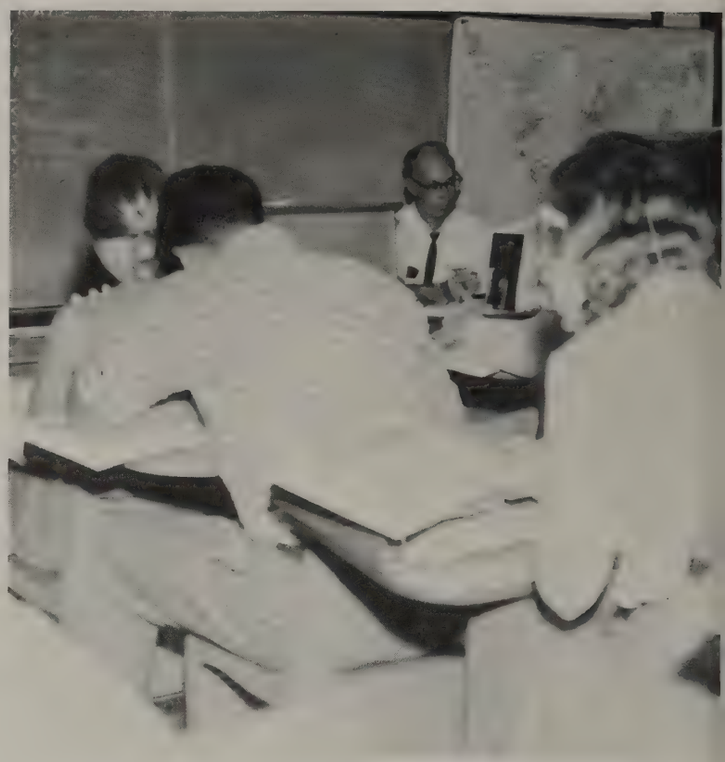

Mr. Ousley's American History class concentrates on an assignment.

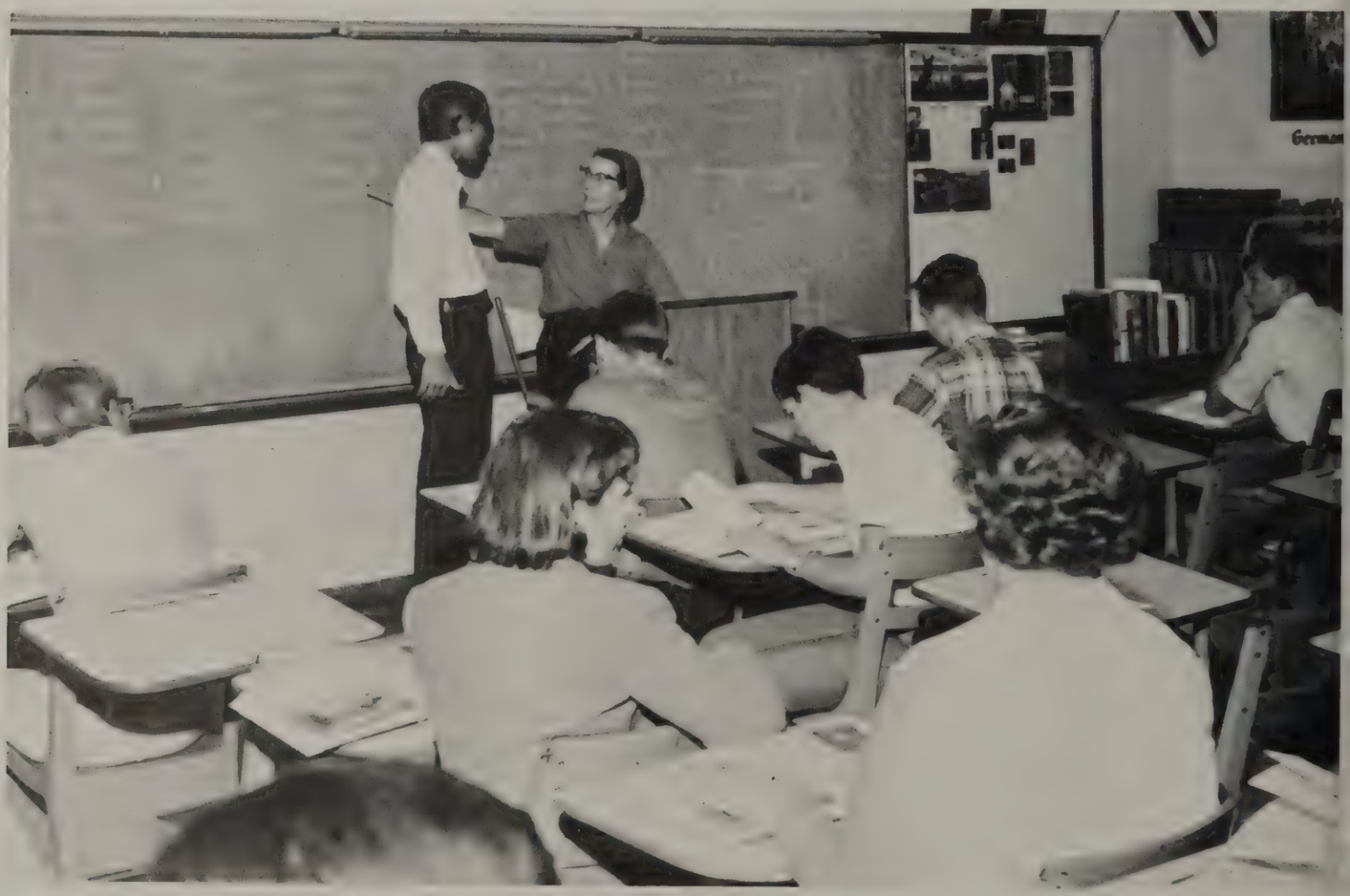

Mrs. Murphy teaches with an enthusiasm that brings World History to life for the sophomore students in her classes.

Students in World History classes are required to do projects during the year, such as this realistic model of a Roman aqueduct.

Mrs. Judy Johnson
Nolene Justice
Mrs. Michael Littleford
William McDaniel
Mrs. Katherine Miller

Mrs. Marie Murphy
Robert Ousley
John Schelter
Robert Wilkner

# MUSIC

## *gives students the opportunity to develop skills and talents*

Music is universal. It knows no boundaries of language or custom for it stirs within every man's heart. Man responds to music because it communicates to him a message which touches his emotions. For each person, composer or listener, the message in the music is different, for music is a natural means of self-expression. The emotions of the soul live in a haunting melody just as the triumph of the spirit enters with the stirring notes of a processional. Music follows the patterns which man sets, and so achieves the harmony of sound fused with feeling.

John Canfield

Richard Elliot

Mrs. Harriet McMillin

The band practices under the supervision of Mr. Elliot who, through hard work and dedication, has shaped it into one of the best.

Mrs. McMillin displays her unique style when directing the chorus.

The Girl's Chorus practices often to keep its high quality tone.

David Oakley shows the individual effort needed to play the oboe.

# ART

## *is the expression of ideas by imaginative minds*

Art is an expression of the emotions of creativity, combining to form a different result from each individual. Complexities of moods reveal themselves in intricate patterns of color and shape. A sense of perspective is heightened by correlating depth with design, while cultural appreciation is developed through greater awareness of the fine arts. Human traditions are kept alive through the centuries by the creations that live on after the men who made them. Art is a means of communication between all people, educated or primitive. It is the language of color and form.

Art students work meticulously on projects, of modeling clay.

A student's skillful hands carefully guide a piece of wood through

Mrs. Nancy Cella
Curtis Motzner

xtremely fast whirling table saw blade, in a class held in G wing.

Mrs. June Rich
John Sabin

Varied finished art products represent many hours of work.

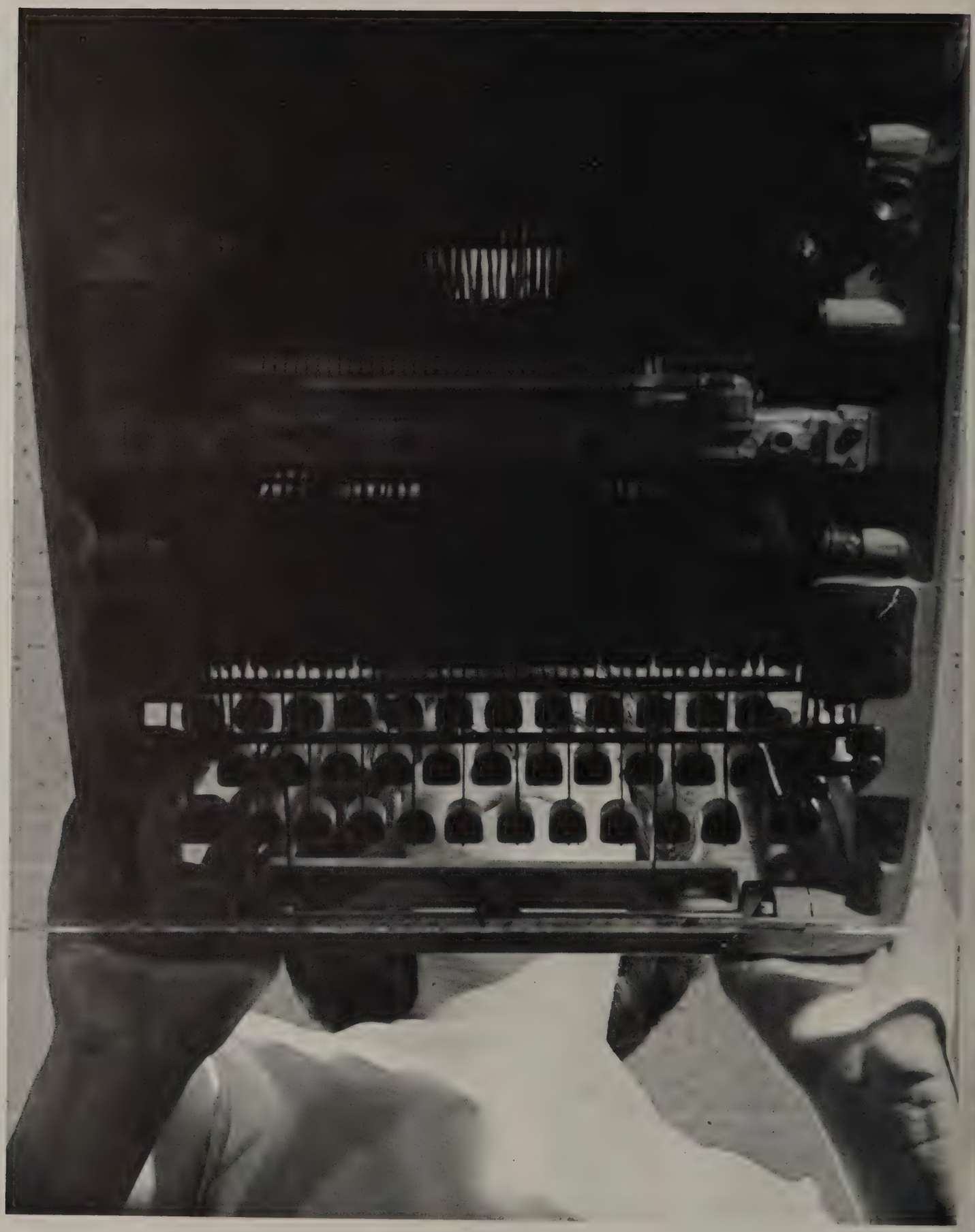

Even when viewed from underneath, the typewriter is a most important tool for the secretary—once it is mastered it is a great time saver.

Both skill and concentration are needed to pass any shorthand test.

# BUSINESS ED

## *teaches students basic skills while preparing for a vocation*

The Business Education department promotes efficiency in secretarial skills by teaching students early the requirements for business positions. Preparation for an administrative post or for service in a secretarial capacity is readily available through the special training offered. Students learn such skills as writing shorthand, taking dictation, and recording transactions. The operative techniques of an IBM key punch and manipulation of IBM cards are also taught. Business classes serve the student by preparing him for the promising jobs of tomorrow.

Mr. Harding explains the "basic fundamentals" of Bookkeeping.

Mrs. Thelma Atkinson
Mrs. Edna Brown

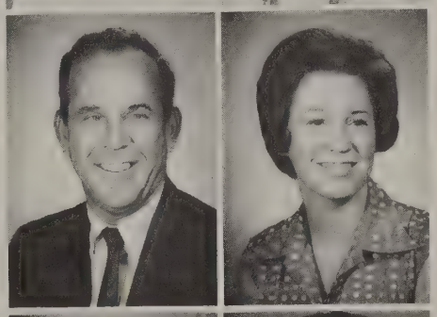

Milton Harding
Mrs. Sara Johnson

Mrs. Mary Nickerson
Mrs. Vivian Owens

Dorothy Ranes
Mrs. Ruth Shea

# PHYS. ED

## *stresses a sound body in a vigorous world*

Physical Education for high school students consists of a program of muscle-toning exercises to strengthen the body, fundamental skills to quicken reactions, and group athletics to teach a lesson in teamwork. P.E. serves as a training ground to keep sports-minded individuals in shape, while giving others the opportunity to have a recreational outlet and a healthy body at the same time.

Mrs. Kay Graham
H. C. Hatfield
Jeffrey Leon
Betty Myrick
Wayne Wickstrum

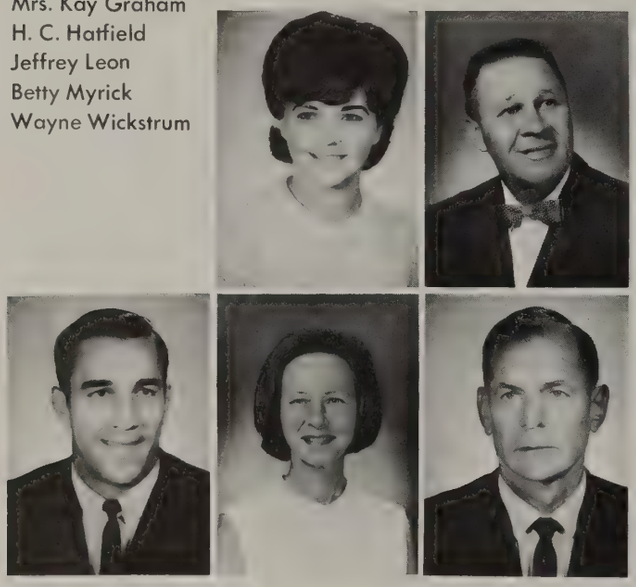

Girls try desperately to master the elusive basketball.

On the field south of the gymnasium a boys physical education class plays gator ball, a mixture of basketball, football, and soccer.

Mr. McCall helps a student trying to make a three point turn.

# DRIVER'S ED

## *teaches students to become responsible drivers*

Driver's Education strives to reduce accidents and keep the highways safe by teaching student drivers defensive tactics through personal experience and textbook problems. The Driver's Ed. department still upholds Florida's reputation of having the highest standards and best safety program of any state in the nation.

James Phipps

Mr. Morris shows students what can happen if one doesn't pay attention and take Driver's Education class seriously.

# HOME ECONOMICS

## *prepares girls for the role of housewife and mother*

Home Economics develops within high school students a greater appreciation of their present homes from a family, economics, and practical point of view, while it helps them set up goals for the homes which they will eventually establish themselves. Students are informed about food selection and care. Personal aspects of health, grooming, and extending hospitality are discussed as well as housekeeping hints and etiquette in family living.

Mrs. Provencal shows her class how to prepare cake batter.

Donna Tvarock

Barbara Parsons concentrates on a new dress in Home Economics.

Home Ec. girls learn that planning is a very important part of cooking.

# DCT & VIE

## *give a high school diploma and occupational training*

Fred Fiat

VIE and DCT are programs for high school students who wish to plan a career while still earning a high school diploma. Taking two hours of regular classes and two hours of vocational training these students then work half a day at a job relating to their chosen field. Participation in a vocational course earns the student three credits a year, while it affords local business men with prospective employees directly after graduation.

Mr. Fiat talks to his Diversified Cooperative Training students, maintaining a friendly atmosphere that aids this type of informed education.

# AGRICULTURE

## *teaches modern methods for the advanced farmer*

Agriculture is concerned with man and food: the consumption of man in relation to the production of his food. Students learn how plants make food and how man's body uses it. Scientific and technical advances in farming and breeding animals has improved the quality and quantity of food, so students must keep abreast of new procedures. They learn methods of using pesticides safely and irrigating fields successfully, while encountering the problems of storage and distribution. Agriculture is an important task because today's farmers face the serious responsibility of feeding the earth's rapidly growing population.

The agriculture class plant displays brighten area near cafeteria.

Future farmers learn that agriculture requires knowledge from books as well as the practical skills learned on the school farm.

Mr. Michau is one of the custodians that keeps the school in shape.

# CAFETERIA

## *personnel perform endless services for PBSHS*

Pompano owes much to the cafeteria staff and the custodians of our school for their reliable and cheerful service. The cafeteria staff cooks nourishing meals every day for the faculty and the entire student body, while the men of the janitorial staff, with their endless clean-up jobs, have become the custodians of school pride, keeping our campus neat.

FRONT ROW: Mrs. Murray, Mrs. Kirkland, Mrs. Gardner, Mrs. Mathus, Mrs. Snyder, Mrs. Healey, Mrs. Slade. SECOND ROW: Mrs. Riggs, Mrs. Schumacher, Mrs. Hills, Mrs. King, Mrs. Rozier, Mrs. Jacksch.

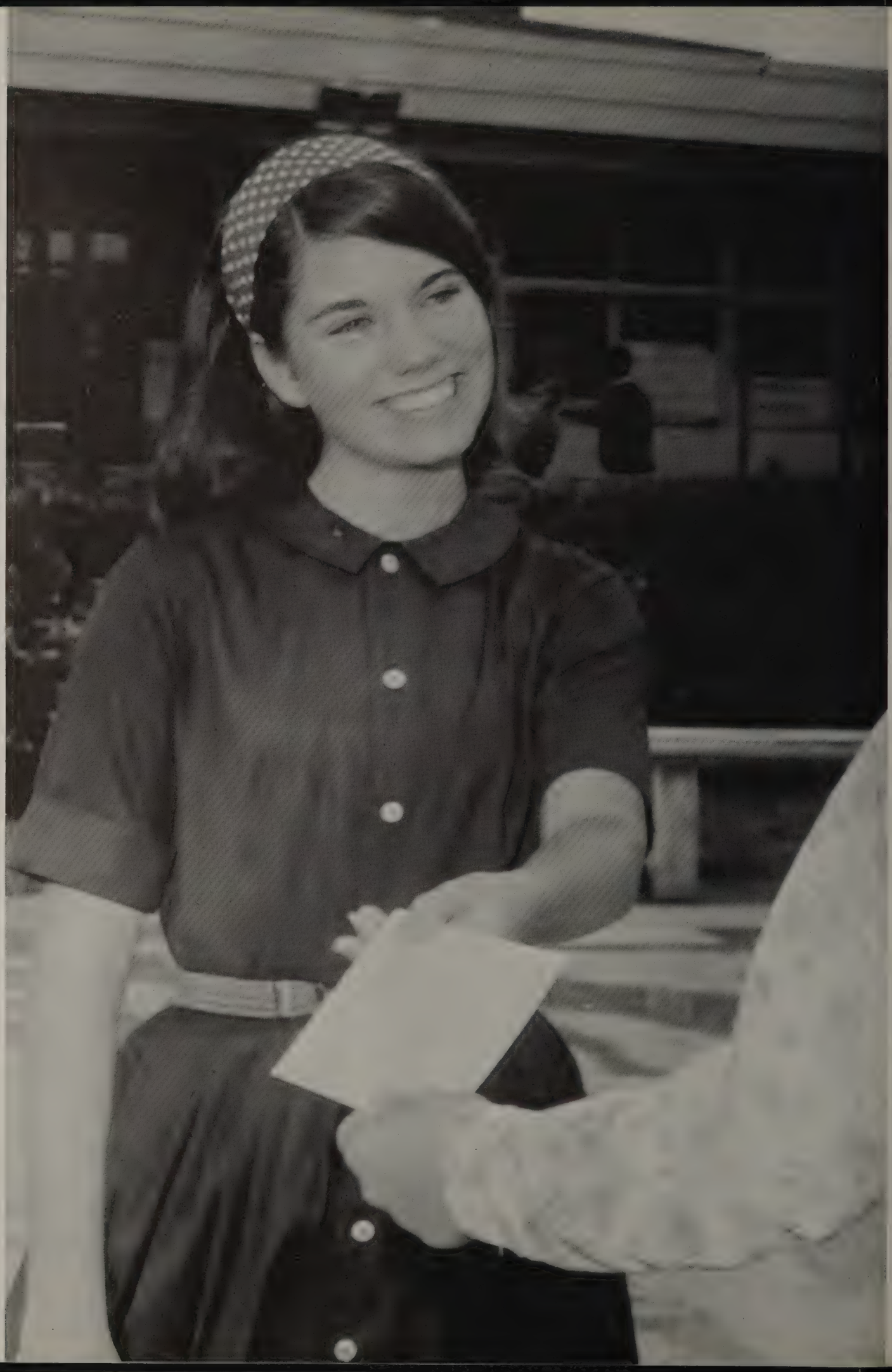

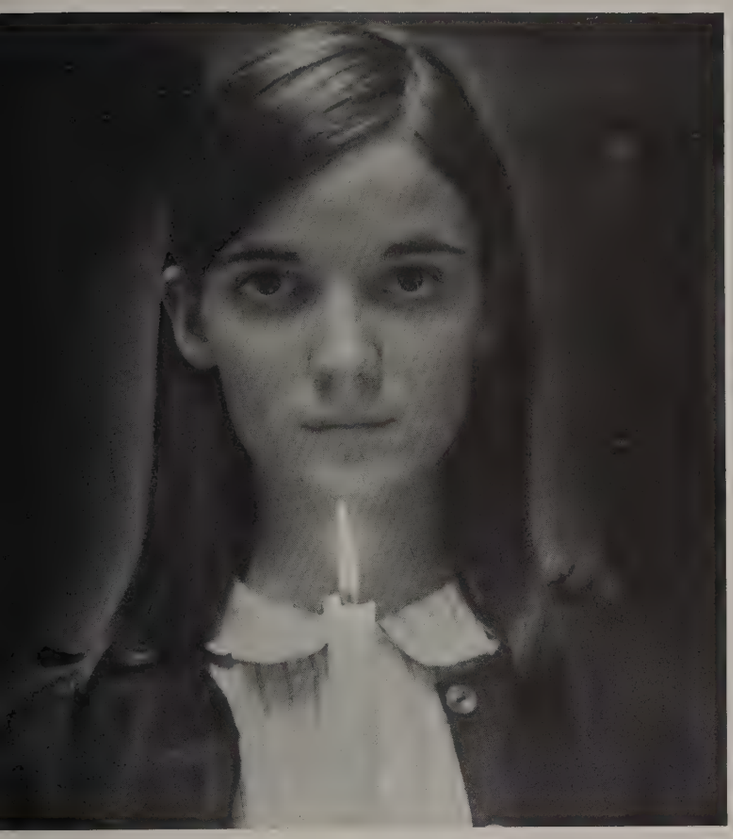

# CLUBS
## *give individuals valuable training in group work*

Within the large framework of the student body are varied levels of activities—consisting of groups of individuals aligning their best efforts into a joint achievement. Clubs form outlets where individual interests coincide and combine with group decisions to reach a constructive goal. Clubs prepare the student for leadership and responsibility, while they emphasize the need for working with others.

Club Editors—John Grant, John Good, Linda Gerke

Martha Wray, Sponsor

# BEANPICKER

## *staff cooperates to produce the best yearbook ever*

Beth Geer
Co-Editor
Frank Ritti
Co-Editor

Kay Weimer
Business Manager
Cathy Cowherd
Advertising Editor

The BEANPICKER, Pompano's prize-winning yearbook, is the tangible expression and preservation of the activities of a single year. More than just a picture book, however, the BEANPICKER holds a special and different memory for each individual. The staff works hard to create an accurate and exciting record of each year. Last minute preparations are still made with special care as the staff members rush to get their sections to press. Deadlines must be met throughout the year, and long, frantic hours of working overtime accompany each one. The "Beanpickers" produce an outstanding yearbook while learning responsibility to their organization.

As deadline time draws near, staff members work feverishly, with each person having in mind the common goal of a unique yearbook.

Marquita Fuller, Beth Geer, and Frank Ritti unload the yearbooks.

Bonnie Mandell and Donna Fiebach sell yearbooks on the patio.

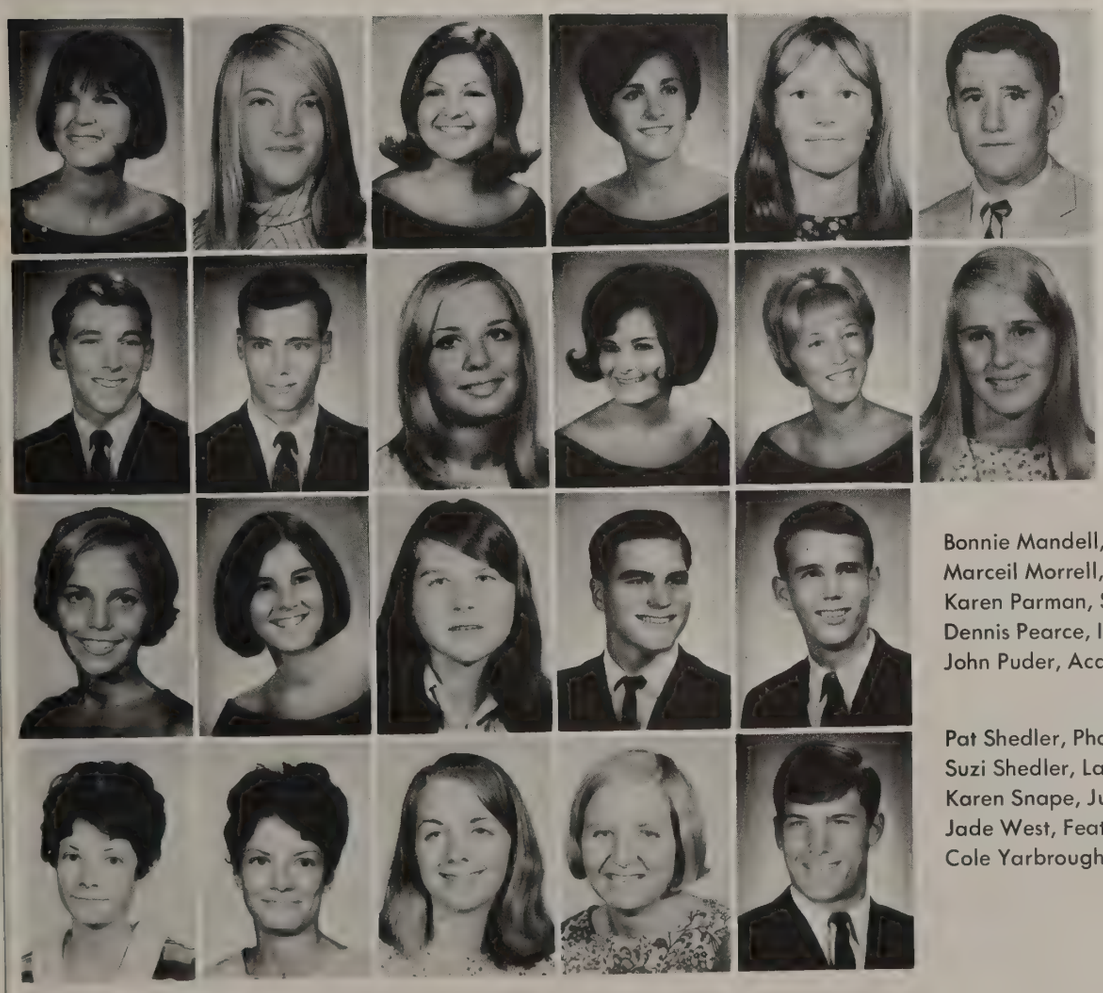

Sue Danner, Seniors
Lorraine Ericson, Sophomores
Donna Fiebach, Typist
Marquita Fuller, Circulation
Linda Gerke, Clubs
John Good, Clubs

John Grant, Clubs
Gary Hale, Sports
Lynn Koplin, Juniors
Rita Lewis, Seniors
Jean Loranger, Circulation
Jean McPhail, Juniors

Bonnie Mandell, Features
Marceil Morrell, Copy Editor
Karen Parman, Sophomores
Dennis Pearce, Index
John Puder, Academics

Pat Shedler, Photo Editor
Suzi Shedler, Layout Editor
Karen Snape, Juniors
Jade West, Features
Cole Yarbrough, Sports

Carol Wilson
Editor
Linda Sherbert
Junior Editor

Kathy Kahn
Assistant Editor
Susan Bousman
Business Manager

Mary Pittman
Advertising
Mrs. Matthews
Sponsor

Don Parsons dreams up another one of his many clever cartoons while Teena Eames files an advertising bill.

Bruce Stewart, Ed Dietrich, and Linda Thompson review the new ORACLE.

Competent ORACLE staff members are involved in the

Editors Carol Wilson and Kathy Kahn arrange a layout.

# ORACLE

## *students look ahead to every Thursday for their newspapers*

The ORACLE, Pompano's eight-page newspaper, is published regularly every two weeks. Staff members are always alert for story ideas to use for future newspaper copy. Feature stories give personal interest to the paper, while photographs, candid and posed, add life to the advertisement section. ORACLE members work together while rushing to meet the frequent deadlines and often they find themselves working four or five hours after school to get the paper to press. The editorial staff tries to put to use original techniques, and the ORACLE is always open to new ideas or criticism. Traditionally the last issue of the paper is dedicated to the seniors.

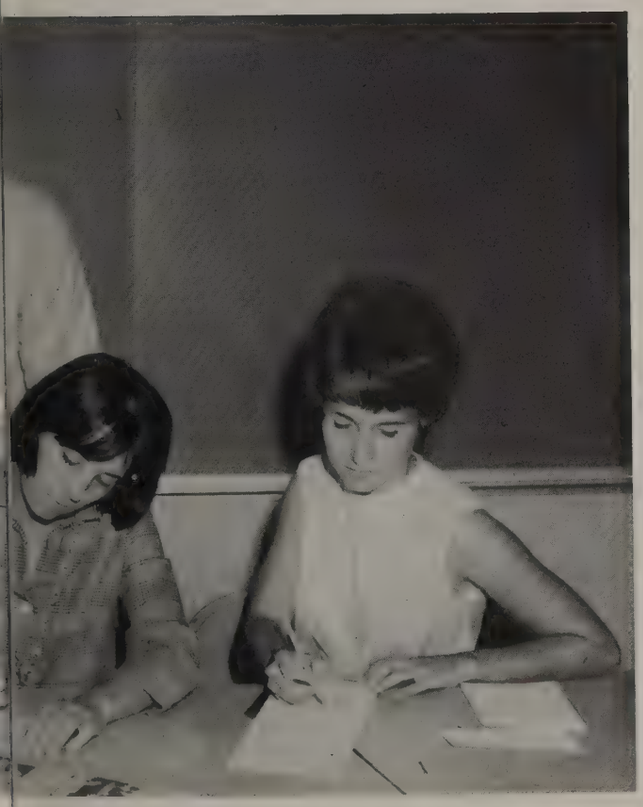

leadline rush of typing and correcting.

Linda Andrews, Page Editor
Alan Burnett, Circulation Manager

Ed Dietrich, Sports Editor
Teena Eames, Librarian

Don Parsons, Art Editor
Bruce Stewart, Sports Editor

Gary Stratton, Photography
Linda Thompson, Page Editor

# OUTCRY

## *magazine is produced with hours of hard work*

The OUTCRY is Pompano's creative and artistically inclined literary magazine. Completely an extra-curricular activity, OUTCRY offers no credit for its staff, except the gratifying feeling of having achieved a difficult result with artistry and skill. To encourage student contributions, the OUTCRY gives money prizes annually to the first place winners in the categories of poetry, short story, essay, and art. The augmented staff revealed the increased interest in the magazine, and OUTCRY sponsored its first Homecoming candidate, finalist Laura Miles.

Kathy Devinny, Editor
Cathy Cowherd,
Layout Editor

Sue Franklin
Business Manager
Karen Koch, Art Editor

Laura Miles, Treasurer
Mrs. Furgason, Sponsor

FRONT ROW: Margaret Wilby, Carolyn Poppert, Kay Cowen, Kathy Balistreri, Linda Brownell, Sue Franklin, Vicki Ballentine, Gail Harrison, Jamie Shiner, Becky Mickey. SECOND ROW: John Grant, Rick Hills, Frank Drummond, Kris Fivek, Dotty Dreyer, Brian Murray, Don Arrowsmith.

FRONT ROW: Frank Ritti, Jade West. SECOND ROW: Beth Geer, Marquita Fuller, Bruce Stewart. THIRD ROW: Susan Bousman, Linda Sherbert, Kay Weimer.

# QUILL AND SCROLL

## *selects its members from the ranks of amateur journalists*

QUILL AND SCROLL is a nationally organized honor society for students who have done outstanding work on a high school publication. The members of the Pompano chapter are selected from the BEANPICKER, ORACLE, and OUTCRY. They serve the school by participating in all club activities and sponsoring an annual journalism banquet. This year the club entered the Homecoming parade.

Marceil Morrell
President
Kathy Kahn
Vice-President

Bonnie Mandell
Secretary-Treasurer
Mrs. Matthews
Sponsor

Martha Wray, Sponsor

Marceil Morrell and Kathy Kahn prepare the agenda for a meeting.

Becky Mickey
President

Kathy Johnston
Vice-President
Mary Golly, Reporter

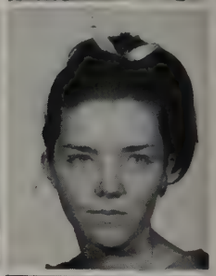

Mike Lesher, Treasurer
Mr. Grismer, Sponsor

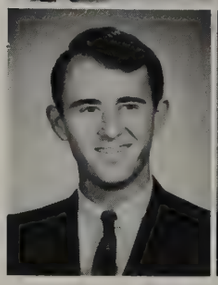

# FUTURE MEDS

## *explore possibilities of jobs in the world of medicine*

The Future Medical Leaders seek to promote the interest of the student body in the medical profession. The club presents interesting concepts of the different fields of medicine to its members by means of various guest speakers. Membership was boosted this year, and visits were paid to local hospitals and nursing homes to entertain the patients and be of service to the community.

FRONT ROW: C. Hansen, D. Ross, S. Forbes, T. Markham, M. Tucker, W. Lucas, A. Sivalls, L. Ciparro, L. Baker, K. Neill, D. Guy, N. Kollar, J. Mahoney. SECOND ROW: J. Grinis, D. Petrucelli, M. Piesco, T. Golly, R. Bowdles, B. Swanson, A. Trionfo.

Jim Elwood, President

Bert Boyd, Vice-President
David Canfield, Secretary

Ray Hartz, Treasurer
Mr. Bailey, Sponsor

# SCIENCE

## *is the area of study for the Junior Academy of Science*

The Junior Academy of Science seeks to stimulate students' scientific interest by combining special study with club activities. Each member is required to present an experiment or a paper dealing with a scientific topic at the meetings. Individual ideas were organized into the club project of developing a salt-water aquarium. For a money-making drive, JAS sold Pompano High School Pennants, and for the Snowball, orchid corsages.

FRONT ROW: Bob Eckers, Lynette Heslet, Richard Norton. SECOND ROW: Roger Rowe, Bill Callaway.

David Canfield prepares a chemical solution to use in an experiment involving silver nitrate and copper sulfate.

# DCT

## *members attend school half a day, work half a day*

DCT is a class which has organized within itself as an interest club. Diversified Cooperative Training helps its club members to find a prospective vocation by studying job opportunities in relation to individual adaptability. DCT members attended the district contest and made a successful showing, coming away with two first-place awards and one second-place award.

Marti Bell, President
Beverly Czine
Vice-President

Sue Easom
Recording Secretary
Jacque Brayton
Corresponding
Secretary

Cathy Johnson
Treasurer
Fred Fiat, Sponsor

FRONT ROW: Janice Trees, Sue Easom, Laura Pultz, Charlene Hollenbeck, Olivia Jimmerson, Mary Durden, John Almeida. SECOND ROW: Jean Hamilton, Sandy Sharp, Diane Smith, Joan Harvey, Gail Redding, Phil Griffith.

John Almeida puts the finishing touches on the DCT calendar for December, upon which are placed club activities for the month.

A familiar sight during DCT class is Mr. Fiat at the podium.

Mary Durden, Sue Easom, and Gail Redding pursue various aspects of their off campus jobs, a definite part of a DCT class.

Debbie Fields, President
Jim Shivel,
Vice-President

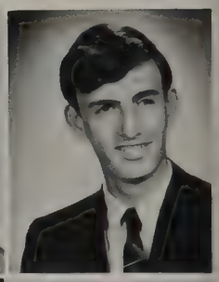

Pam Council, Secretary
Cynthia Briggs,
Treasurer

Mr. Flaherty, Sponsor
Miss Killebrew, Sponsor

# BI-LINGUAL

## *students join International Club, study other languages*

The newly-formed International Club enjoyed an eventful first year at Pompano. Becoming an immediate success, the club claimed a large membership drawn from all language students. Group interests were coordinated into one with programs featuring a different language end culture each meeting. Claiming to be "large, loud, and liberal," International Club came up with many new ideas including Pompano's first powderpuff football game.

FRONT ROW: K. Nelson, B. Westerman, J. Weck, G. Montgomery, C. Noland, M. Simone, B. Mickel, M. Golly, P. Nichols, C. Hyde, A. Soowal, S. Gee, K. Brady, G. Burroughs, C. Van Niel. SECOND ROW: D. Tafoya, M. Harris, J. Gordon, D. Loos, L. Doubrava, P. Carlson, J. Gerber, A. Slatkow, K. Neill, L. John. THIRD ROW: T. Di Maria, L. Nygent, M. Campbell, D. Neylon, T. Gokly, B. Gerber, M. Zimmerman, J. Spenser, C. Curland, B. Mickey.

FRONT ROW: G. Braithwaite, D. Groebe, P. Muldoon, H. Arsenault, K. Cowen, K. Balistreri, T. Flaherty, K. Jackson, N. Green, C. Morpeth, C. Grecco, P. Murray, P. Shumaker. SECOND ROW: B. Eckers, S. Chandler, T. Burgin, C. Conley, B. Bissell, D. Dukelow, J. Mumford, R. Hardwood, B. Serra, M. Blow.

FRONT ROW: D. Sarvis, L. Kozuch, J. Shardell, S. Lou Clark, T. Cole, J. Franklin, J. Goggin, S. Gunkle, K. Lyons, Y. Hegney, S. Warner, K. Harms, G. Diguette, M. Silvestry. SECOND ROW: D. Powell, S. Serfling, A. Belotto, R. Shulby, M. Sabin, J. Lee, S. Wray, H. Mendlesho, A. Nederlander, R. Bowdle, R. Osterhout.

# KEY CLUBBERS

## *spend each Saturday morning sweeping school parking lot*

Following closely their motto of "We Build", Key Club ranked as Pompano's largest service club this year. Club members continued to supervise and maintain the student parking lot. Key Clubbers also distributed Muscular Dystrophy cannisters in various business places to aid in that charity drive. The second annual Club Leaders Banquet was sponsored by Key Club this year, which also participated in many joint activities with their sister club, Keyettes. Included in these were Sunday breakfasts, softball games, and beach parties. Rene Cleveland represented Key Club to compose the 1968 Homecoming Court.

Dan Gordon
President
John Puder
Vice-President

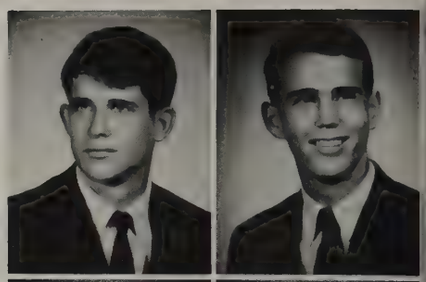

Ed Dietrich
Secretary
Frank Ritti
Treasurer

Max Ziontz
Safety Director
William Benedict
Sponsor

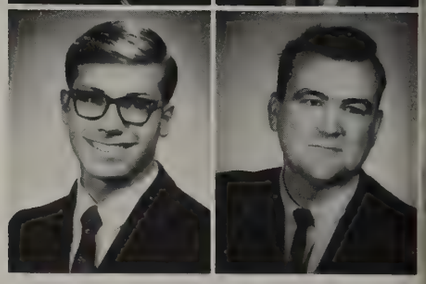

Dan Gordon places the banner in its traditional position.

Mike Adere
Kevin Bailey
Mike Bailey

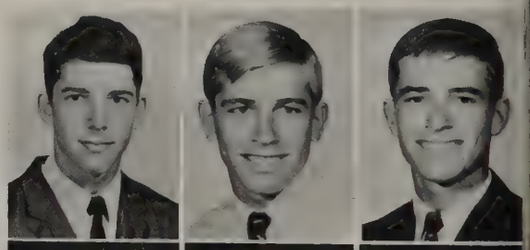

Galen Barker
Tom Bateman
Ron Bennett

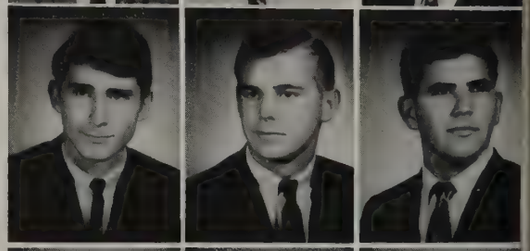

Richard Bowdle
Paul Brundage
Jim Bryan

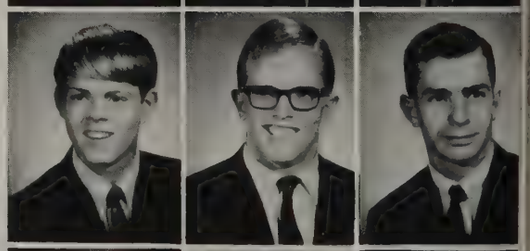

Bill Callaway
David Callaway
Mike Campbell

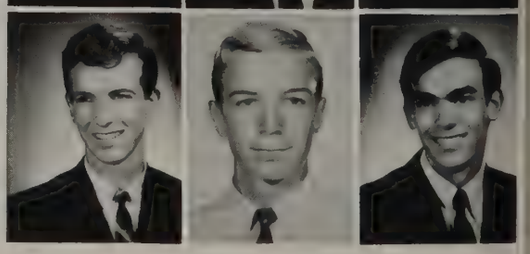

Cliff Carlson
Bill Chakford
Hunter Craig
Jeff Crawford

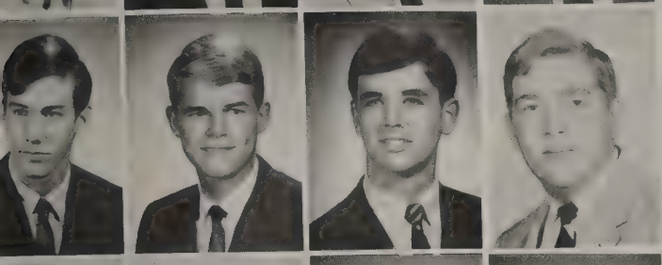

Jim Denvir
Jim Elwood
Randy Fifer
Lee Gibson

C.L. Googe
Bill Gore
John Grant
Scott Johnson

Paul Maloney
Ken Martone
Barry Menzel
Glen Morehead

Harry Murphy admires the sidewalk constructed for last year's Pride Week project.

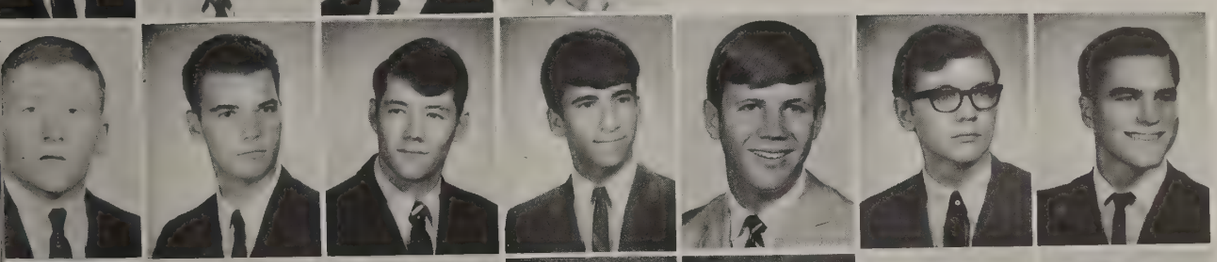

Pete Morrow
Harry Murphy
Lewis Murphy
Richard Norton
Randy Olds
Don Parsons
Dennis Pearce

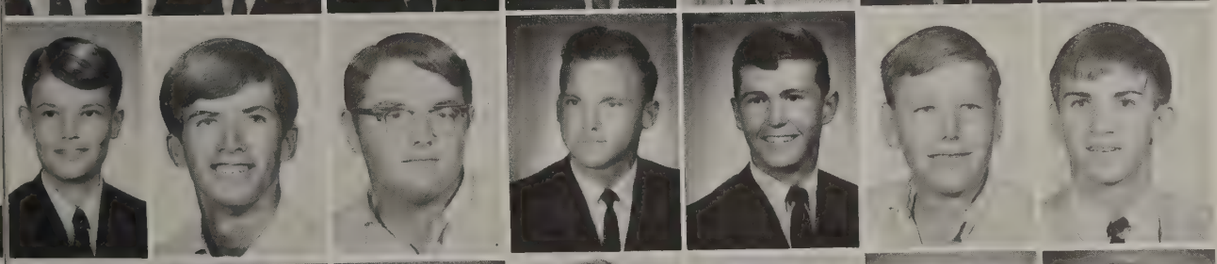

Jeff Persak
Don Reid
Jim Sabin
John Sawdon
Dave Schick
Bob Seiffert
Scott Serfling

Eugene Spadoni
Richard Staten
Allen Stine
Jeff Thofner
Ken Travis
Dale Wickstrum
Sandy Wray

# KEYETTES

## *girls service club distributes programs at basketball games*

Keyettes, started off the year with a tea which hosted their new members. Throughout the year the girls kept busy performing many services and projects for Pompano High. Marceil Morrell represented Keyettes on a Homecoming car sporting the slogan "Open the Door to Victory." The Thanksgiving basket was a plump pumpkin full of cans. Other projects included putting posters around school to increase spirit, collecting money for the leukemia drive, and selling programs at basketball games. Money making projects included a bake sale, a car wash, and a prom fashion show.

Jade West sells a basketball program to sports fan Peter Popovich.

Pam Adrian
Jody Anderson
Karen Beckstein
Kathy Bennett
Linda Cesky
Gail Choquette
Pam Council

Janice Dorner
Sue Franklin
Marquita Fuller
Kathy Garner
Beth Geer
Linda Gestewitz
Jean Goggin

Sue Gold
Yvonne Hegney
Anne Holbrook
Kris Knab
Debbie Langley
Jean Loranger
Jean McPhail
Bonnie Mandell

Cathy Mazza
Mary Jo Meier
Sue Moody
Joanne Moorehead
Marceil Morrell
Joan O'Connor
Linda Orr

Vickie Rehwald
Patty Shedler
Linda Sherbert
Jaimie Shiner
Nancy Simmons
Karen Snape
Ann Solien

Caroline Thomas
Jane Tierney
Debi Tos

Nancy Towery
Jackie Waby
Kathy Weimer

Kay Weimer
Jade West
Dianne Witlinger

Carol Wilson
Leslie Wolfe

Sue Franklin raises school spirit with a Keyette booster sign.

Keyettes Bonnie Mandell and Jodi Anderson help stuff napkins into chicken wire to make a pumpkin for the club's Thanksgiving basket.

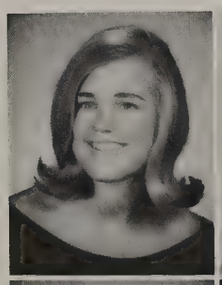

Cathy Cowherd
President
Suzi Shedler
Vice President

Mary Pittman
Secretary
Lani Schirmer
Treasurer

Betty Myrick
Sponsor

# INTERACT

## *begins a beautification program for the school*

Serving the school by fostering the exchange of new ideas, Interact sponsored Klaus Kastner, Pompano's Foreign Exchange student, this year. Club members kept the students and the public informed of school events by posting them on the current activities sign and the holiday season brought Interact's successful Christmas tree sale.

Jim Gardner
President
Cole Yarborough
Vice President

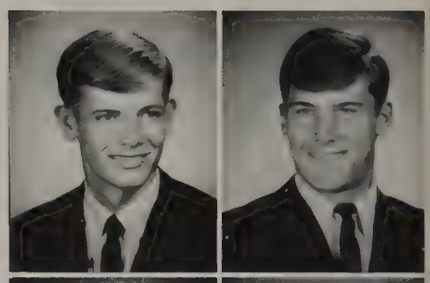

Ray Wafler
Secretary
Gary Hale
Treasurer

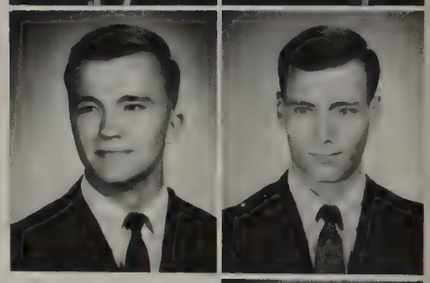

Bruce Stewart
Sargeant at-arms

Cecil Asher
Peter Austin

Ricky Callum
Michael Campagı

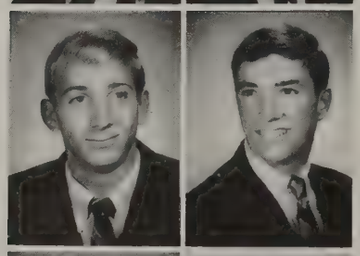

Marc Carroll
Jim Cherof

Bill Gill
Bill Harris

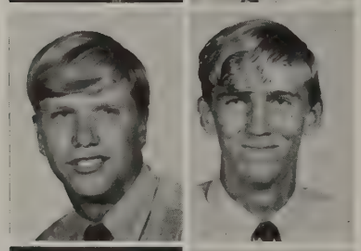

Ron Hinners
Jim Juday

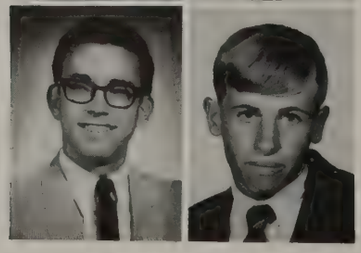

Tom Owens and Mr. Maurer inspect the new Christmas Trees which Interact sold as one of their money raising projects.

Mr. Paul Proffitt confers with Interact members Gary Hale and Cole Yarbrough about the newly proposed landscaping projects.

Klaus Kastner
Walter Lea
Dale Meder
Tom Mooney

Sandy Muir
Ken Nadassy
Bob Nicholson
John Nugent

Clark Olmstead
Tom Owen
John Smithers
Ken Stuber

Rob Thomsen
Scott Townley
Peter Van Epps
Terry Worden

Donna Fiebach
President
Pat Polen
Vice-President

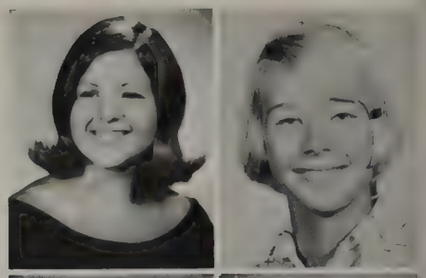

Irene Cleveland
Secretary
Rita Lewis
Treasurer

# JUNIORETTES

## *bring a Happy Easter to underprivileged children*

Sponsored by the Junior Women's Club of Pompano, Juniorettes is one of PBSHS's most active girls' service clubs. Each year they put on the Thanksgiving Assembly to help the school make a contribution to the migrant workers. Serving the community, Juniorettes made Christmas meaningful for the Exceptional class at Deerfield Elementary. For Pride Week, Juniorettes restored the poles and the velvet ropes around our seal.

Miss Ranes
Sponsor

Kathy Balistreri
Teri Bixby
Carlin Cantrell
Tana Cole

Debbie Cross
Sue Curran
Kathy Devinny

Sue Danner
Linda Douglas
Dyan Felton

Sue Fess
Trish Flaherty
Debbie Fields

Juniorettes Vickie Simeone, Margot Taylor, and Tana Cole collect a Leukemia donation from a generous neighbor.

Mr. Mauer finds himself cornered by Juniorettes Sue Curran, Rene Cleveland, and Pat Polen, and buys three cans of chocolate candy.

Cindy Grecco
Terri Holton
Nancy Hovey
Kathy Kahn
Sue Kedney
Julie Kercheval
Pam Lundy

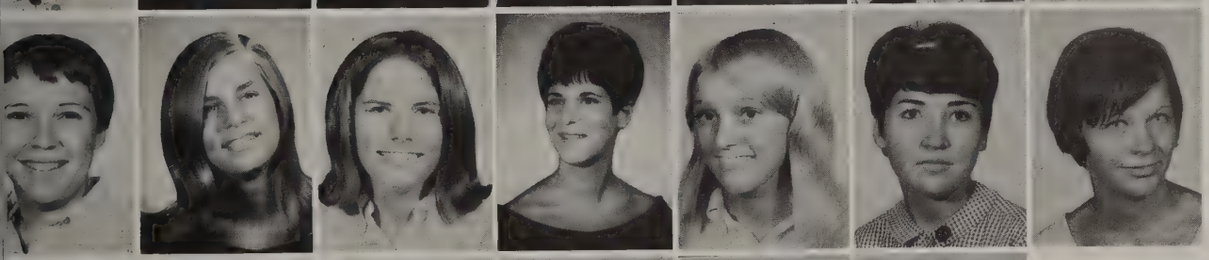

Donna Miles
Laura Miles
Cyle Morpeth
Bonnie Mungai
Livie Olson
Jane Perry
Pat Powers

Susy Rendleman
Anna Rhodes
Debbie Ross
Jemette Sarson
Debbie Scott
Pat Seifreit

Lynn Shundich
Vickie Simeone
Nancy Simons
Donna Upright
Linda Vrabel
Carol Walker

# JR. CIVITAN

## *build good citizenship through their service to community*

The "builders of good citizenship," Junior Civitan members live up to their motto through the service they do for the school and the community. Members gave presents to the children at Sundial School and sponsored the Christmas play. They also sold fruitcakes as one of the year's money making project. This boy's service club is sponsored by the Civitan Club of Pompano Beach.

Bob Heifner
President
Ray Wagner
Vice-President

Art Ball
Secretary
Roger Rowe
Treasurer

Mr. Heifner
Sponsor
Mr. Towery
Sponsor

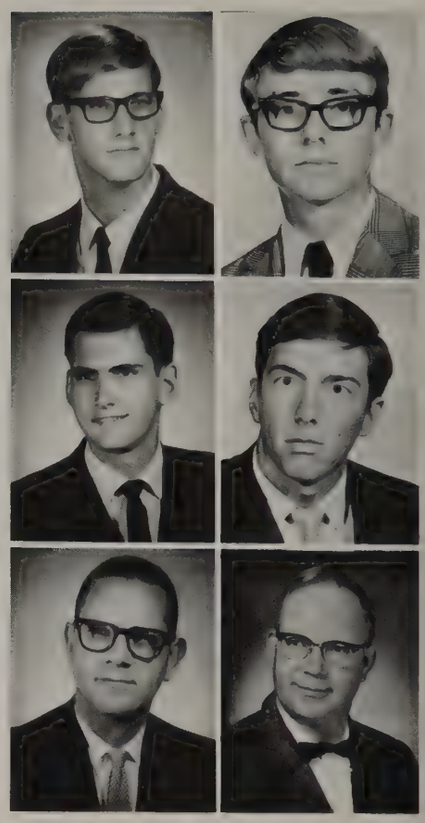

Junior Civitan members proudly display their Civitan tornado.

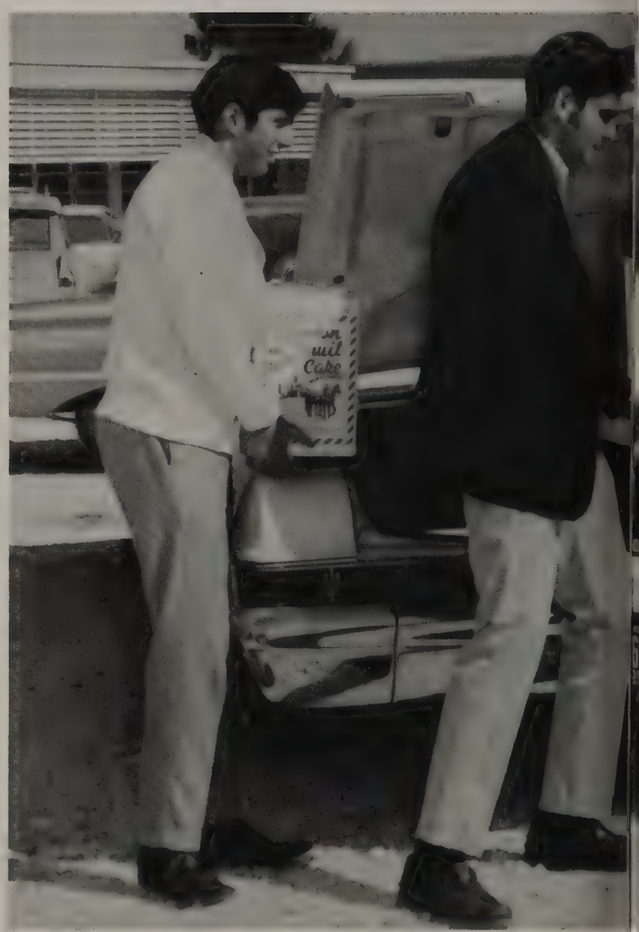

Roger Rowe, Art Ball, Bob Heifner, Bob Parr and Ron Barron

Bill Ball
Ron Barron

Ray Hartz
Richard Norton

Robert Parr
Don Pritchard

"In the beginning . . ." Bob Parr and Bob Heifner start the long job of making a float which will represent their club during the Homecoming Parade.

nload fruitcakes, the first step of a long door to door journey, planned for the purpose of raising funds.

Cherryl Cook
President

Rae Gaedke
Vice-President
Terry DiMaria
Secretary

Jane Price
Treasurer
Miss Justice
Sponsor

# CIVINETTES

## *Thanksgiving basket wins first place, float wins second*

Growing increasingly active this year, Civinettes took second place in the parade competition for their Homecoming float and won first prize in the school assembly for their Thanksgiving basket. Members of this girls' service club marched for UNICEF on Halloween and gave a party for Sundial children at Christmas. Bake sale projects and the sale of fruit cakes built the Civinette treasury, while its members built citizenship.

Leslie Ackerman
Liz Babcock
Nancy Bargas
Julie Batzer
Cindie Bieber
Debbie Blue

Judy Bond
Kathy Bono
Marcia Campanella
Virginia Clark
Heather Corey

Marie Davidson
Cathy Delspina
Pat Downing
Patty Eldridge
Suzy Fiske

Sandra Frederes
Peggy Gaedke
Nancy Green
Linda Guzzardo
Linda Harnage

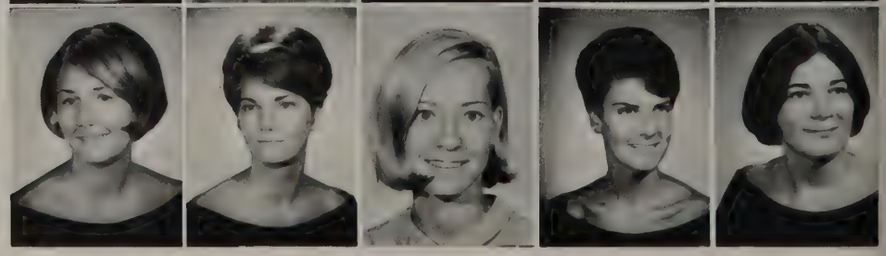

After much trial and tribulation, Civinettes managed to create a float that captured second place in the contest for the best Homecoming float.

Linda Humphreys
Kathy Hunter
Jody Hutchinson
Janice Jamerson
Cathy Johnson

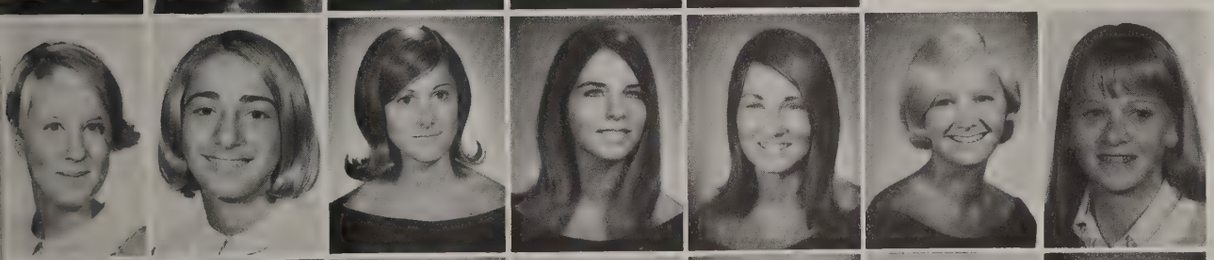

Debbie Jones
Debbie Loos
Mary Machata
Carol McClanahan
Kathy Michael
Kathy Murphy
Cathy Nelson

Linda Nugent
Beth O'Connell
Barbara Petri
Jenine Portman
Gayle Rawls
Joan Robinson
Becky Rocker

Debbie Rodgers
Kathy Ryan
Linda Siendentopf
Anita Searcy
Ginny Thofner
Stephanie Tommers
Sue Tommers

Carol Thompson
Linda Thompson
Ellen Volpe
Leslie Ward
Holly Warren
Cathy Weicht
Jackie Zuleger

# JR. EXCHANGETTES

## *sale of homecoming mums proves very profitable*

Junior Exchangeettes, one of Pompano's four girls' service clubs, is open to Junior and Senior girls. Members participate in various activities of projects and service during the year. Junior Exchangettes once again made their sale of mums for Homecoming corsages a huge success. Members celebrated Christmas with the children of migrant workers by giving them a Christmas party. Girls put up a hard fight in the powder puff football game they played with the International Club.

Harriet Cordery
President
Gayle Ericson
Vice President

Becky Munroe
Secretary
Judy Whitney
Treasurer

Mrs. Littleford
Sponsor
Mrs. Rhinehardt
Sponsor

Barbara Wilson reaches up to catch a pass while the team practices for the International Club powder puff football game.

Bob Webb purchases a Junior Exchangette Homecoming mum.

Linda Brust
Connie Corboy
Louise Cordery
Deborah Cox
Patti Davis
Ramie Erickson

Cindy Gottshall
Carol Jefferson
Sharyl Jennaro
Leslie Libin
Susan McCormack
Sherry McMahan

Patrice Meissner
Kathy Osterhaut
Karen Richter
Patti Savino
Sherry Schmidt
Allison Soowal

Christine Sutcliff
Vicki Thomas
Kathy Weeks
Ann Williams
Margaret Williams

Junior Exchangette's Debbie Goodballet, Harriet Cordery, Judy Whitney, Patti Davis, Ramie Ericson display Pride Week project.

# HONOR SOCIETY

## *members selected on basis of average point grade*

A selective honorary organization based on high academic standards, the National Honor Society requires its members to maintain a 3.6 scholastic average with satisfactory marks in citizenship. Prospective members must have faculty recommendations. Senior-dominated brain brawls followed the close of every NHS meeting and team members were sent to the district contest. The state-wide Honor Society Convention was held at the Deauville Hotel on Miami Beach this year with members of the Pompano chapter in full attendance. The annual barbecue, held at the end of the year, was again a financial success owing to NHS teamwork.

John Puder
President
Jim Elwood
Vice President

Marceil Morrell
Secretary
John Grant
Treasurer

U. Hal Green
Sponsor
T. Carl Alderman
Sponsor

FRONT ROW: Paul Maloney, Nancy Simmons, Debi Tos, Jim Denvir, Paul Brundage, Bert Boyd, Bill Callaway. SECOND ROW: Lind Gestewitz, Bev Funke, Dennis Pearce, Frank Ritti, Cathy Cowherd, Beth Geer, Lani Schirmer. THIRD ROW: Janice Dorner, Pam Counc Carol Wilson, Lewis Murphy, David Schick, John Sawdon, Gary Meilahn, Susy Rendleman.

FRONT ROW: Michael Maynard, Marquita Fuller, Bonnie Mandell, Kris Knab, Joan O'Connor, Anne Holbrook, Jim Sabin. SECOND ROW: Terry Tafoya, Dale Wickstrum, Susy Gronbeck, Linda Sherbert, Jade West, Roger Rowe, Jeffery Thofner. THIRD ROW: Eugene Spadoni, Mary Jo Meier, Karen Snape, Debbie Langley, Patty Shedler, Kay Weimer, Hunter Craig.

Mr. Alderman breaks into a snicker at the mention of a barbeque.

Officers devote many extra hours to the planning of meetings.

# THESPIANS

## *work hard to produce two successful all-school plays*

Exhibiting the dramatic talents that entitled them to membership in this selective organization, Thespians sponsored two all-school plays this year and held two initiation banquets to take in their new members. Thespians sanded the stage before the production of BECKET, and they made flat racks for their Pride Week project.

Carol Walker
President

Frank Ritti
Vice-President
Linda Sherbert
Corresponding
Secretary

Mrs. Creech
Sponsor
Miss Wray
Sponsor

Jade West
Recording
Secretary
Harry Murphy
Treasurer

Karen Parman, one of the many interested students attracted to the Thespian bulletin board during Club Week, talks to John Good.

Thespian secretaries Jade West and Linda Sherbert keep the club bulletin board current by posting news of dramatic activities.

Tim Baer
Patty Brown
Cathy Cowherd
Denise Dorsey
Frank Drummond
Tim Garrett

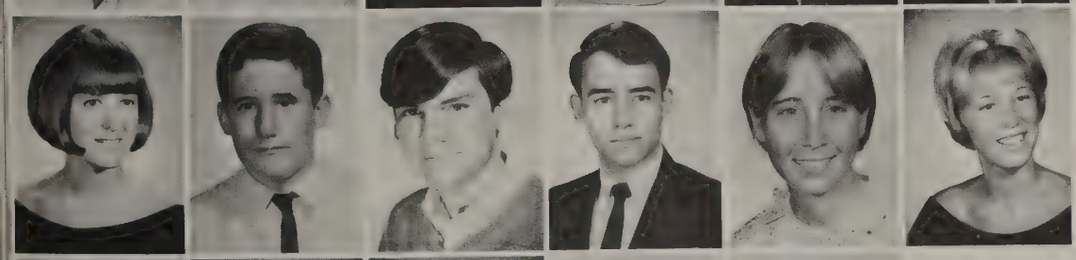

Beth Geer
John Good
Harry Greene
Ray Hartz
Dagmar Larsen
Jean Loranger

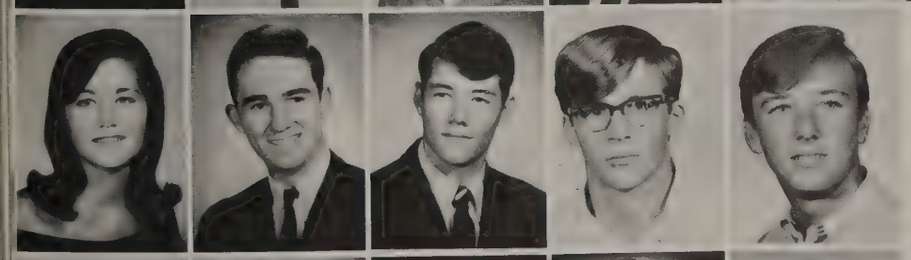

JoAnn Morehead
Brian Murray
Lewis Murphy
Joan Nickerson
Dave Nielsen

Dennis Pearce
Don Parsons
Pat Polen
Steve Searl
Nancy Towery

FRONT ROW: Jim Elwood, Jean Loranger, Margot Taylor, Pam Osteen, Carol Giroux, Allen Stine. SECOND ROW: Ed Dietrich, Cathy Johnson, Rob Thomsen, John Grant, Cole Yarbrough.

The mighty McDaniel holds up demolished car with one hand.

Lewis Murphy, Kay Weimer, and Sue Franklin discuss business.

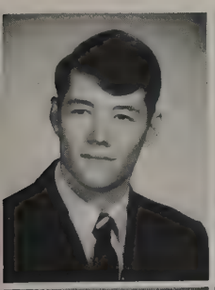

Lewis Murphy
President

C. L. Googe
Vice-President

# STUDENT COUNCIL

## *sponsors first car smash preceding Lauderdale game*

Made up of individuals elected to represent the entire student body, the Student Council serves as an important link between the administration and the student population. Acting as a means of communicating new views and plans is its primary function, but many hours are spent in coordinating student-planned activities. Student Council puts on the Snowball annually.

Sue Franklin
Recording-Secretary

Laura Miles
Corresponding-Secretary

Kay Weimer
Treasurer

Mr. McDaniel
Sponsor

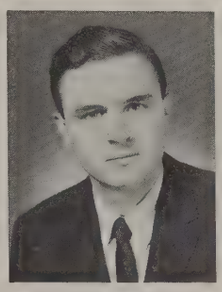

Mr. Wilkner
Sponsor

FRONT ROW: John Teuscher, Bryant Orr, Kathy Bennett, Pat Shumaker, Bonnie Mandell, Mary MacIntyre, Bill Hart. SECOND ROW: Hunter Craig, Bill Corbett, Jeff Crawford, Tim Baer, Pam Earlson, Stan Spradling, Terry DiMaria.

# I.C.C.

## *clubs combine their efforts sponsor Korean orphans*

The Inter-Club Council is an organization composed of the presidents of all clubs. It was formed for the purpose of coordinating separate club activities and keeping school leaders in touch with the opinions and suggestions of the administration. The vice-president of the Student Council serves as the chairman who presides over meetings. The Inter-Club Council is supporting two Korean orphans through the Compassion program, a Christian organization. Each member club of ICC donated $5 a semester for the care of these orphans.

ICC members discuss current problems before the start of the meeting.

C. L. Googe
Chairman
Irene Cleveland
Secretary
Mrs. Littleford
Mr. McDaniel
Mr. Wilkner
Sponsor

FRONT ROW: Debbie Fields—INTERNATIONAL CLUB, Donna Fiebach—JUNIORETTES, Kathy Devinny—OUTCRY, Cathy Johnson—DCT, Rita Lewis—MAJORETTES, Marceil Morrell—QUILL & SCROLL, Chris DeChiara—CIVINETTES, John Puder—NATIONAL HONOR SOCIETY, Jim Elwood—JUNIOR ACADEMY OF SCIENCE. SECOND ROW: Becky Mickey—FML, Jean Loranger—FTA, Frank Ritti—BEANPICKER, Cathy Cowherd—KEYETTES, Harry Murphy—GAVEL CLUB, Kevin Bailey—JUNIOR CLASS, Kathy Jackson—FRENCH CLUB, Lewis Murphy—STUDENT COUNCIL. THIRD ROW: Darcie Kerr—BAND, Carol Wilson—ORACLE, Harriet Cordery—JUNIOR EXCHANGETTES, Jim Gardner—INTERACT, Dan Gordon—KEY CLUB, Beth Geer—BEANPICKER, Carol Walker—THESPIANS, Bob Heifner—JUNIOR CIVITAN, John Sawdon—SENIOR CLASS.

# ASSEMBLY COMMITTEE

## *must coordinate plans for all school sponsored assemblies*

Miss Wray
Faculty Coordinator
Dennis Pearce
Student Coordinator

Mrs. Bledsoe
Mrs. Dix

Mrs. Miller
Mrs. Murphy

Scheduling and coordinating all the assemblies and programs for the year, the Assembly Committee strives to plan presentations of benefit to the entire student audience. Assemblies went on split-sessions for the first time; conflicting schedules resulted in the staging of junior-senior assemblies and all-school assemblies held at different time.

Dennis Pearce and Miss Wray check seating charts for assemblies.

During the Boy's State and Girl's State assembly, delegates listen as John Grant tells students about the happenings of the week.

# BAND

## *headed Mardi Gras parade in annual New Orleans festival*

This year the Golden Tornadoes Marching Band led the "Best Bands in Dixie" parade at the Mardi Gras. Band members raised money to pay for their trip to New Orleans by selling candy, holding a tag week, and receiving donations at concerts. Pompano's band enjoyed its 15th straight year of superior ratings, and received the honor of being invited to perform for the half time show of a Miami Dolphins game. The band also marched in the University of Miami Homecoming Parade.

Before performing, majorettes Linda Brownell, Kathy Kahn, Marsha

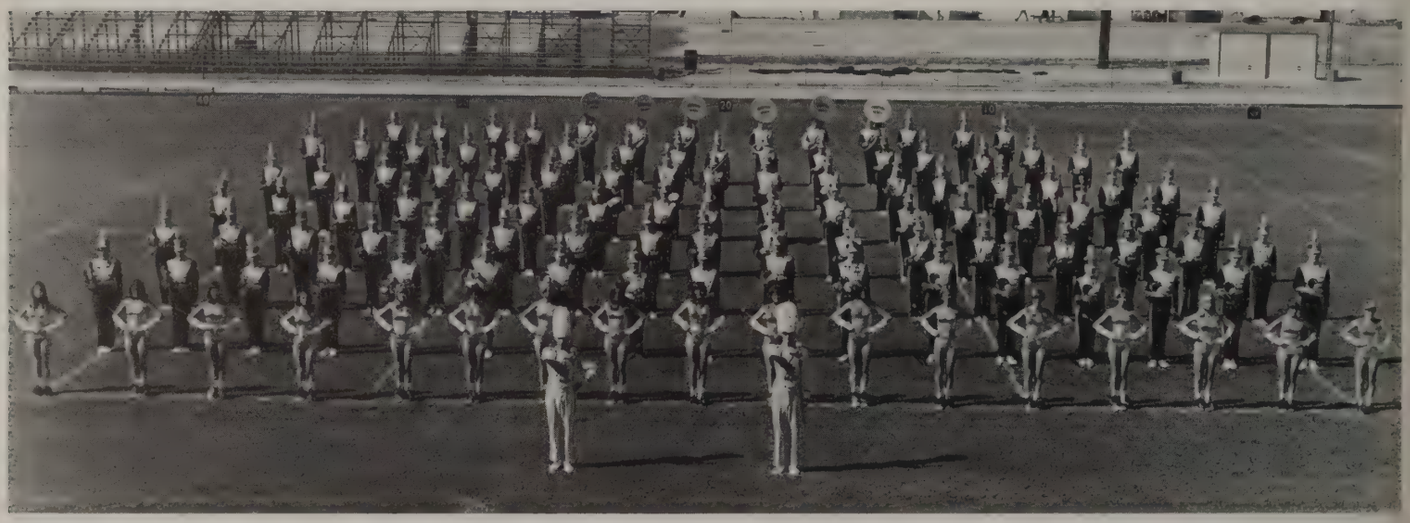

FLUTES AND PICCOLOS: G. Baldwin, D. Bell, C. Briggs, K. Dickey, C. Humphreys, R. Kipp, M. Masters, D. Maggio, J. Krueger, L. Lighthill, J. O'Connor, C. Pittman, P. Rawlinson, L. Windrel. OBOES: G. Gordon, J. Nickerson, D. Oakley. BASSOONS: T. Baer, W. Parrish, M. Scott. CLARINETS: M. Adere, J. Badagliacco, K. Balistreri, G. Braithwaite, P. Brown, C. Davenport, C. Dunkin, T. Ellis, J. Gianinni, B. Ginegaw, J. Gray, J. Hines, K. Johnston, H. Kellam, J. Kent, M. Lugers, D. Langley, B. Martin, J. Meyer, P. Meyer, K. Mills, N. Nicholson, K. O'Neill, J. Ott, J. Persak, K. Robertson, C. Sisk, T. Stearns, L. Summers, L. Vrabel, S. Weinrich, H. Wilson, J. Wolgamott, L. Wotring. SAXAPHONES: D. Avard, D. Brant, G. Cishek, J. Henning, B. Kliner, D. Kliner, J. Salisbury, G. Spear. CORONET AND TRUMPET: A. Almeida, P. Almeida, P. Ballentine, R. Brown, R. Brant, G. Caponi, B. Curtis, B. Cullaton, R. Ennis, M. Hall, W. Knight, K. Malone, T. Mc Cartha, M. Mc Whorter, R. Render, P. Preste, W. Unks, K. Welsh, D. White. BARITONES: M. Adams, J. Conneil, L. Dukelow, B. Harrell, J. Reynolds, R. Richardson. TROMBONES: W. Alhert, W. Fifer, J. Gillespie, D. Johnson, D. Kerr, R. Kesterson, R. Mahoney, W. Palmer, J. Shivel, L. Spear, R. Williams. FRENCH HORNS: D. Elliott, B. Funke, M. Garnsey, D. Harvey, R. Heifner, D. Kerr, R. Leonard, J. Perry, R. Wagner. TUBAS: S. Duntar, C. L. Googe, P. Sandhagen, B. Sullivan, F. Walter, D. Zeiser, J. Sayres, M. Kellerhals. PERCUSSIONS: W. Ahlert, S. Boyd, J. Bracken, H. Corneilson, F. Kerbler, K. Kienninger, C. King, C. May, W. Shultz, M. Vernacchio, J. Watkins. MAJORETTES: G. Brahs, L. Brownell, N. Delpit, D. DeFalco, J. Dorner, S. Franklin, D. Franks, L. Gestewitz, N. Green, T. Holton, K. Kahn, M. Kartub, R. Lewis, B. Miner, C. Morpeth, M. Rowden, J. Tierney, J. Tharp.

Kartub, and Terri Holton watch a fast action play by the Tornadoes.

John Badagliacco and Furnie Walter are the Drum Majors.

Band members wait on the sidelines before a halftime performance.

1967-68 Band Council

Darcie Kerr ..... Band Captain
John Badagliacco ..... Drum Major
Furnie Walters ..... Assistant Drum Major
Rita Lewis ..... Majorette Captain
Linda Gestewitz .... Majorette Co-Captain
C. L. Googe ..... First Lieutenant
David White ..... Second Lieutenant
Linda Summers ..... Secretary
Joan O'Connor ..... Treasurer
Robert Heifner ..... Quartermaster
Robert Brant ..... Uniform Quartermaster
Jeanne Krueger ..... Librarian
Jackie Meyer ..... Social Director
Marilyn Lugers ..... Storekeeper
Cindy Briggs ..... Publicity Director
John Gillespie .. Ways and Means Director
Michele Adams . Sophomore Representative
Bonnie Martin ... Special Projects Secretary

# CHORUS

## *sells candy, uses money to purchase blazers for boys*

Pompano's Boys' and Mixed Concert Choruses put over a successful candy sale this year to finance the purchase of new blazers. They also sponsored the "Pin the Dragon" contest at the Stranahan game to raise more money. Their members sang at the Christmas assembly along with the Girls' Chorus.

Mrs. McMillin
Director

"Mrs. Mac" takes time out to stress the importance of sight-reading.

FRONT ROW: R. Hodges, B. Murray, T. Abbott, B. MacNeilly, G. Fisher. SECOND ROW: R. Miller, B. Craton, K. Martone, G. Redling, P. Esposito, S. Byerley, P. Bugnaski, R. Blaha. THIRD ROW: C. Maier, J. Reynolds, G. Guthrie, J. Gerber, T. Brooks, A. Stine, M. Howell. FOURTH ROW: C. Kusmich, F. Ritti, G. Meilahn, J. Campbell, D. Meilahn, B. Meriwether, T. Guenette, R. Hamilton.

Brenda Burris spends much of her time playing for the Mixed Chorus, a job which demands long hours of study and memorization.

RONT ROW: D. Henry, L. Watkins, S. Laird, T. Abbott, D. Garrett, C. Cosentino, M. MacIntyre, L. Eckenwiler. SECOND ROW: L. Vatkins, S. Curran, D. Scott, G. Redling, P. Esposito, M. Miller, J. Anderson, K. Jackson. THIRD ROW: E. Brauninger, P. Nealon, G. Guthrie, B. Gerber, T. Brooks, C. Sutcliffe, B. Burris. FOURTH ROW: D. Hills, F. Ritti, G. Meilahn, J. Campbell, D. Meilahn, B. Meriwether, T. Guenette, C. Cook.

# GIRLS' CHORUS

## *performs for First Federal at War Memorial Auditorium*

The Pompano Girls' Chorus members were guests of First Federal Bank this year as they sang at a program held in War Memorial Auditorium. The Pompanotes, selected from girls in the Mixed and Girls' Choruses, sang at several women's clubs. The chorus performed at the Thanksgiving assembly.

FRONT ROW: Christine Sutcliffe, Marcia Miller, Pam Ahlam, Sandy Laird. SECOND ROW: Brenda Burris, Jeanette Black, Debbie Goodballet, Debbie Henry, Sue Curran. THIRD ROW: Jeanette Taylor, Kathy Jackson, Debbie McCoy, Becky Howell.

FRONT ROW: K. Garner, S. Laird, S. Osborne, B. Anthony, D. Cummisky, D. Rodgers, B. McConnell, C. Glasco, K. Hall, B. Robertson, J. Monard, P. Brown. SECOND ROW: T. Adams, A. Holbrook, D. Drost, L. Edwards, D. Garrett, P. Davidson, B. Burris, S. Gronbeck, J. Warkentin, M. Andrews, J. Anderson, T. Taylor. THIRD ROW: S. Ray, V. Simeone, C. Johnson, J. Stevens, D. Kirsch, C. Corboy, H. Cordery, J. Williams, D. Reis, J. Robinson, L. Neal, L. Montgomery. FOURTH ROW: P. Gatley, L. Peck, P. Lundy, D. McCoy, P. Alhman, D. Goodballet, J. Black, C. Sutclif, K. Jackson, J. Taylor, D. Ross, L. Ward, E. Repsher.

Rita Lewis and Linda Gestiwitz; captain and co-captain this year.

# MAJORETTES

## *marching during the half-time highlights football games*

Pompano's Twirling Tornadoes sparkled in the Orange Bowl at a Miami Dolphins' home game this year. Earlier in the season, the majorettes accompanied the band in the University of Miami Homecoming Parade. Also with the band, the majorettes had the honor of leading the Mardi Gras Parade. Demonstrating their form, the Pompano majorettes received their fifteenth straight superior rating.

Terri Holton, Linda Brownell, Linda Gestiwitz, Rita Lewis, Sue Franklin, Donna De Falco, Nell Delpit, Janice Dorner, Jackie Tharp, Dale Franks.

Melody Rowdon, Pat Roby, Kathy Kahn, Cyle Morpeth, Barbara Miner, Pat Deweese, Marcia Kartub, Nancy Greene, Gail Brahs.

# ORCHESTRA

## *combines with chorus to put on annual Christmas show*

Dr. John Canfield
Director

Pompano's Orchestra, one of the finest in the state, attended all-state orchestra this year and received good ratings. Orchestra members went on tour during Easter vacation, and attended the Spring Festival. A beach party was included in the year's activities, and the annual awards banquet recognized outstanding achievements.

All—State: FRONT ROW: Rachel Black, Ellen Brahninger, Linda Leitner, Peter Loganzo, Lynne Koplin, Debbie Ranes, Darcie Kerr, Wayne Parrish. SECOND ROW: Curtis Stockton, Clyde Bland, Scott Wilson, Sam Miller, Bob Brant, David Canfield, Bob Heifner, Nancy Float, Isabelle Tallifer.

The orchestra, under the able leadership of director John Canfield, accompanies the choral department's Christmas presentation.

Officers—FRONT ROW: Rachael Black, Bob Heifner, Bob Brant, Pam Adrian, Lynne Koplin, Wayne Parrish.

# GAVEL CLUB

## *instills in members poise and better speaking*

Pompano's public speaking club—Gavel Club—gives its members the confidence of actual speaking experience. Each member made about three speeches during the year. Highlights of the meeting were the table topics, subjects on which members have to give impromptu speeches. Gavel Club sent gavels to other clubs for Pride Week.

Harry Murphy, President

Ray Hartz, 2 Educational Vice-President

Bonnie Mandell Executive Vice-President

Carol Walker Secretary

Dennis Pearce Treasurer

Mr. Harding Sponsor

Mr. Gebert Sponsor

FRONT ROW: Sandy Buckmaster, Carol Walker, Linda Vrabel, Pat Polen, Pat Brown, Frances Laiacona, Marie Davidson. SECOND ROW: Linda Gerke, Jo Ann Morehead, Carolyn Poppert, Jade West, Pat Shumaker, Debbie Fields, Beth Westerman. THIRD ROW: Frank Ritti, John Good, Ed Nuhfer, Ron Bennett, Tim Baer, Chris Amrhein.

# MONOGRAM

## *sells Tornado sweat shirts to purchase Varsity jackets*

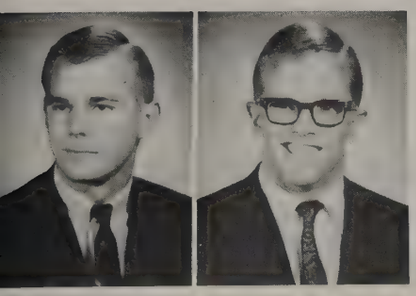

Tom Bateman
President
Paul Brundage
Vice-President

Monogram Club develops good sportsmanship in Pompano athletics, while promoting greater enthusiasm and school spirit among the student body. Membership is open to athletes who have earned a varsity letter in any sport. Various projects for this year included the sale of sweatshirts and the annual money-making barbeque.

RONT ROW: Barb Moore, Kip Johns, Jim Cheshire, Susy Rendleman, Pam Kruse. SECOND ROW: Gary Hale, Tana Cole, John Puder, ani Schirmer, Janet Lugers, Marilyn Lugers.

Margaret Martyn
Secretary
Ken Eatmon
Treasurer

# FUTURE TEACHERS

## *gain experience in instructing from well qualified sponsors*

The Future Teachers of America organization encourages its members to become more interested in their studies in order to prepare for a teaching career. Its members supported American Education Week and recognized PBSHS teachers during Teacher Appreciation Week. Future Teachers sent delegates to the State FTA convention this year, and all members have an opportunity to get a sample of elementary education in progress when they visited Pompano Beach Elementary School. FTA made money by selling class pins.

Frank Drummond helps an elementary student on her reading lesson.

FRONT ROW: Brenda Anthony, Shelley Webb, Linda Cesky, Carol Baldwin, Susan Pechous, Bonnie Morris. SECOND ROW: Pam Ahlman, Anna Dellaratta, Gail Googe, Cathy Cowherd, Teri Bixby, Sebastian Licata, Mary Vasilake.

Jean Loranger
President
Julie Spenser
Vice President
Karen Richter
Secretary

Sue Moody
Treasurer
John Shelter
Sponsor

Linda Cesky, Frank Drummond, and Sue Moody study books concerning education.

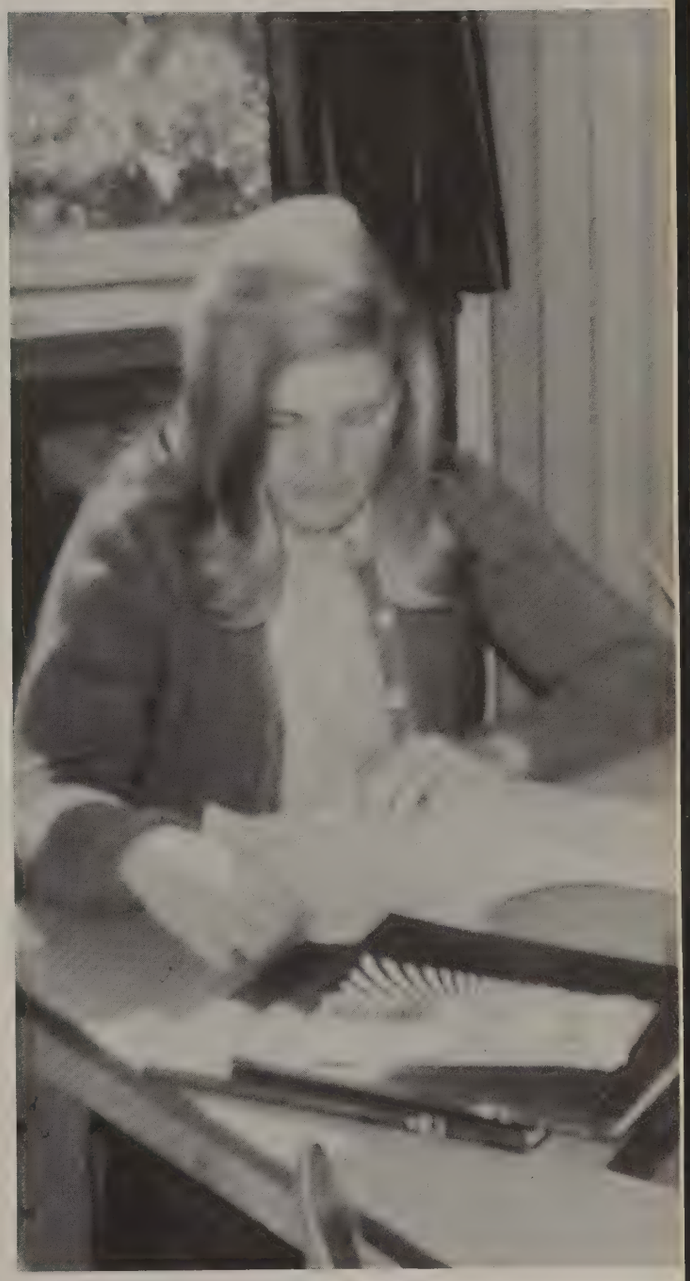

Cathy Cowherd inspects new material from Tallahassee concerning the teacher situation.

# F.S.A.

## *are skilled in the crafts which good secretaries must possess*

Helping to further education in business fields, the Future Secretaries Association instructs girls in secretarial skills. At the meetings, guest speakers from many different business fields speak to FSA members on the subjects of job opportunities and methods for improving secretarial efficiency. Members of the Future Secretaries Association worked in car washes and bake sales this year as the Fund-raising activities organized to contribute to the amount of a business scholarship. This scholarship is awarded annually to some worthy member.

Bettejane Bayerl
President

Pat Bland
Vice President
Lynn Birckhead
Secretary

Gayle Rawls
Treasurer
Mrs. Shea
Sponsor

Bettejane Bayerl and her escort John Badagliacco represented Future Secretaries in the Homecoming Parade.

F.S.A. club members worked hard to raise money during their car wash.

FRONT ROW: Brenda Hickenbottom, Vicki Rehwald, Carolyn Barrett, Sandy Frederes, Leslie Libin, Barbara Rives, Cheryl Glasco, Debbie Savino, Sue Easom, Linda Kersten, Velma Reckley. SECOND ROW: Barbara Bolk, Linda Vannella, Cheryl Hill, Debbie Cox, Donna Harris, Marie Daniels, Bonnie Gutman, Karen Choulat, Pam Austeen, Lynn Smith.

FRONT ROW: Pat Raber, Sherry Schmict, Linda Woodin, Babette Bennett, Gail Brown, Dyan Felton, Eileen Hoby, Diane Gordon, Maureen Mitchell, Pam Cottrell, Janet Wesley, Karen Spadoni, Fonnie Gill. SECOND ROW: Virginia Clark, Joyce Lambo, Jean Mc Phail, Yvonnes Hegney, Nancy Simons, Carol Hale, Pam Murray, Connie Bickmeyer.

# ART CLUB

## *wins the first place prize with their Homecoming Float*

Art Club's Homecoming float was an outstanding success this year, winning first place in parade competition. They incorporated Peanuts characters in their theme, "Happiness is Biting the Titans." Art Club supplies materials and works on flats used in plays and fashion shows. Their Flea Market art sale attracted lots of attention and proved to be the clubs biggest money-maker.

Peggy Gaedke
President

Richard Ashburn
Vice President
Rae Gaedke
Secretary

Toni Adams
Treasurer
Mrs. Rich
Sponsor

Sharon Collier demonstrates how to decorate a woodcut.

Cheri Sauer and Holly Greenwood make art show projects.

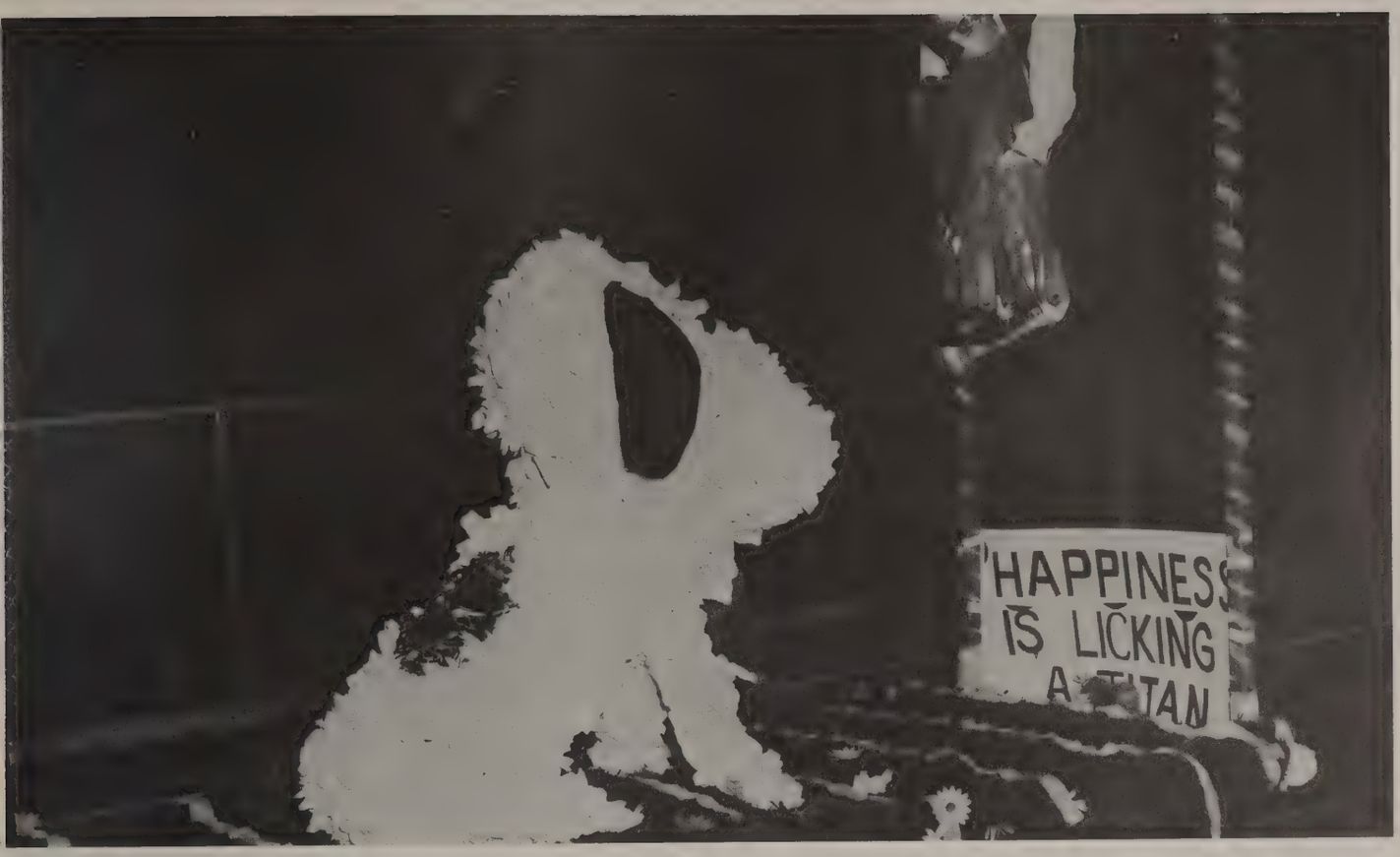


Snoopy, riding in the Art Club's winning float, dramatizes the theme, "Happiness is licking a Titan" by chasing a Titan up a goal post.

FRONT ROW: Margaret Wilby, Wendy Blakesly, Cathy Cowherd, Jenny Boreman, Carol Giroux, Carol Thompson, Pat Downing, Mary Machata, Danette Nickel, Leslie Ackerman, Pat Shumaker, Leslie Ward. SECOND ROW: Jay Slone, Mike Murphy, James Sprague, Gary Walker, John Mumford, Fransisco Grau, Mark Robinson, Jim Herrera.

# FUTURE FARMERS

## *learn practical knowledge by visiting the instructional farm*

Organizing members of the agricultural classes into a club, the Pompano chapter of the Future Farmers of America participates in extra-curricular activities within that field. Taking time out from working on the school farm, FFA members had a horse show this year. The Future Farmers also participated in the State Fair and the Tractor Fair. Prior to their annual banquet at the end of the year, FFA delegates attended the state convention. As one of the year's biggest projects, the FFA built a mist house for experience in the nursery field.

John Whitworth
President

Gary Bradford
Vice-President
Paul Price
Secretary

Chris Maloni
Treasurer
Mike Stanley
Sentinel

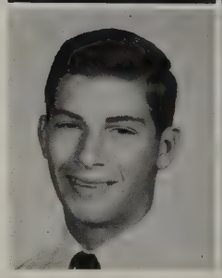

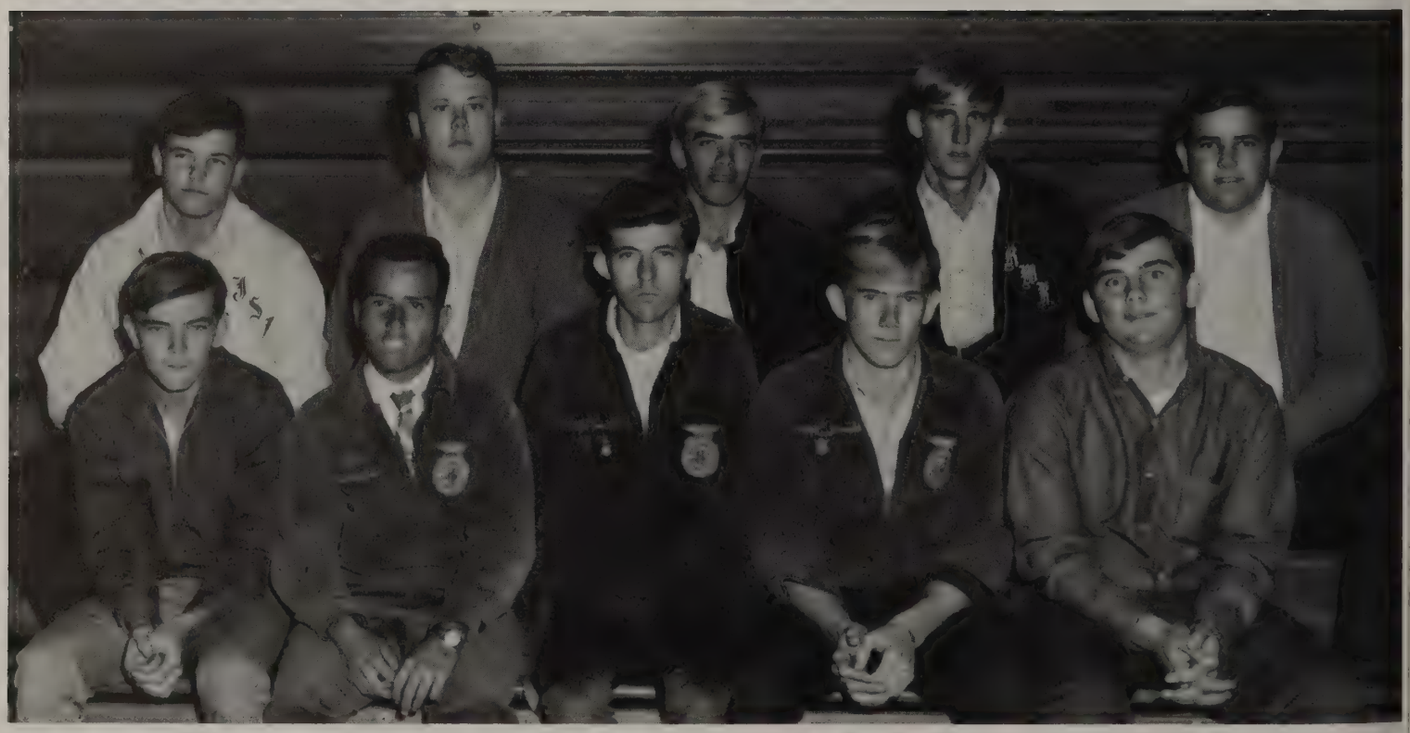

FRONT ROW: Billy Heath, Larry Daniels, Charles Smith, Larry Vinkemulder, Jeff Barnett. SECOND ROW: Scott Vestal, Ron Maursetter, Buddy Maggi, Roger Rowland, Buddy Thompson.

Maureen Greer
President

Jackie Stevens
President-Elect
Linda Guzzardo
Vice-President

Tracy Wolfe
Secretary
Bev Towles
Treasurer

# HOMEMAKERS

## *receive valuable training for future years as a housewife*

The organization of the Future Homemakers of America seeks to help its members better their family relations through an understanding of each member of their family. To install their new members, Future Homemakers held an induction tea at the beginning of the year which was very successful. FHA members sold yarn dolls to boost school spirit at Homecoming and Golden Tornado ties for the boys to demonstrate school pride. To show their appreciation for the work of the faculty, Future Homemakers also invited Pompano's teachers to their Holiday Tea to share in cookies and punch during their planning periods.

FRONT ROW: Sue Greer, Leslie Wolfe, Margaret Summers, Claudia Kassal, Pat Shumaker, Linda Hamel, Kim Pearsall, Marcia Campanella, Debbie Cummiskey. SECOND ROW: Linda Noland, Barbara Savory, Holly Warren, Carol Wilson, Jackie Brown, Michelle Simone.

Kathy Jackson
President

Kay Weimer
Vice President
Susan Bousman
Secretary

Debbie Cross
Treasurer
Miss Mary Killebrew
Sponsor

# FRENCH CLUB

## *members are well versed in talking the language of love*

Promoting interest in the use of the French language and the origin of the French customs, the French Club helps its members find pen pals in France. Interesting meetings were highlighted by speakers, including one who came to talk on European tours. The French Club kept its treasury filled by holding bake sales at the various plays.

FRONT ROW: Laura Miles, Lynn Montgomery, Karen Beckstein, Eileen Hoey, Brenda Hickenbottom, Claudia Shiner, Jed Roti, Chris Conley, Carlin Cantrell, Debbie Jones, Anna Rhodes, Priscilla Harris. SECOND ROW: Susy Gronbeck, Jody Anderson, Nancy Bargas, Carole Bennett, Linda Orr, Kris Knab, Ann Solien, Margot Taylor, Jodie Monard, Judy Bond.

Irene Cleveland performs her daily task of putting mail in club boxes.

# CLUBS

## *can not function without the vital aid of certain individuals*

Individuals work together to achieve larger goals. Clubs provide a workshop for learning the lesson of cooperative success. Clubs provide a showcase for many talents and an arena for many interests. Officers learn about budgeting to finance programs for fun and service. Mrs. Harper, our bookkeeper, lends expert aid to all treasurers.

As every treasurer must check monthly with the bookkeeper, Mrs. Harper spends much time helping students.

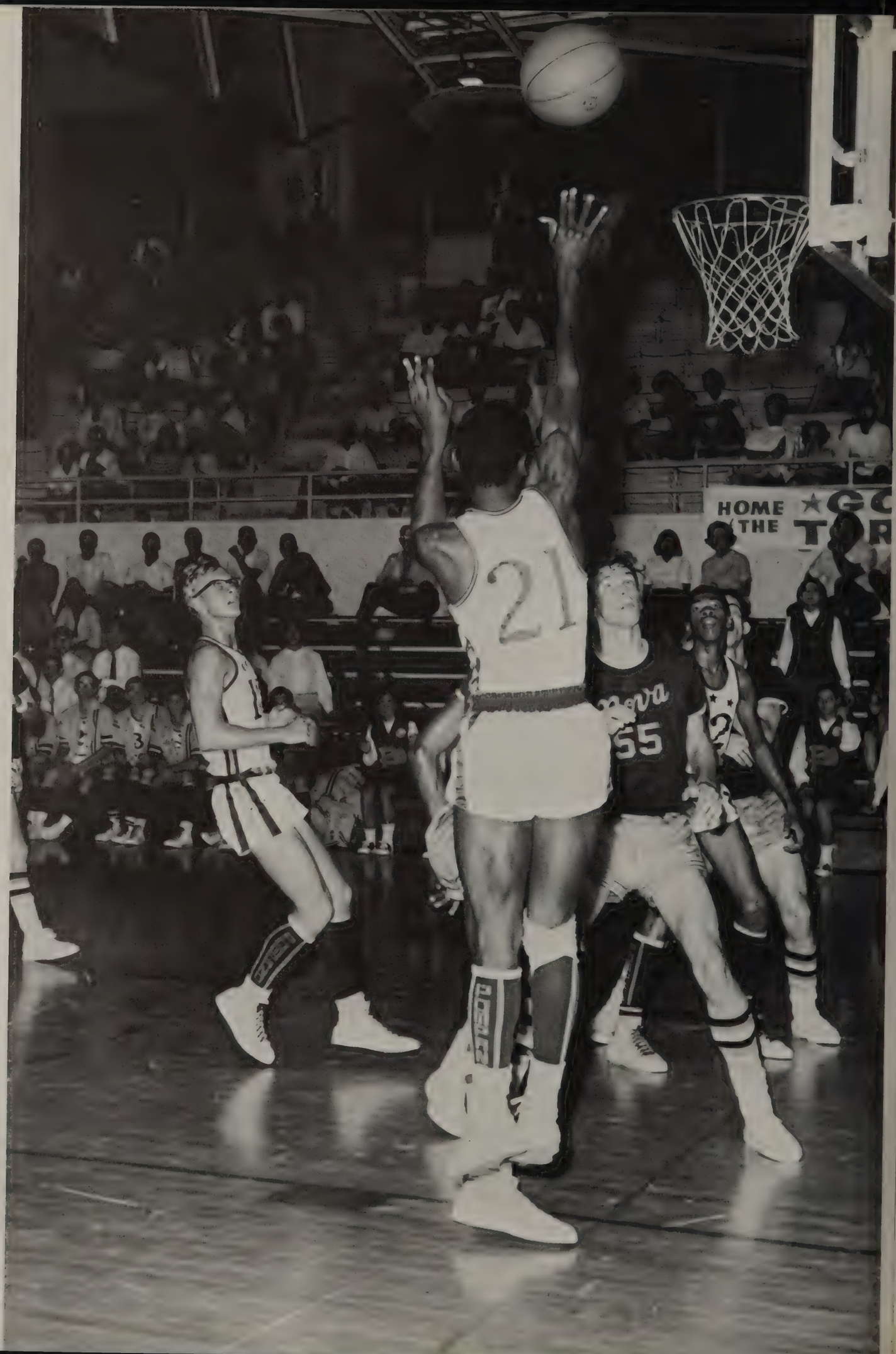
HOME
THE
21
55

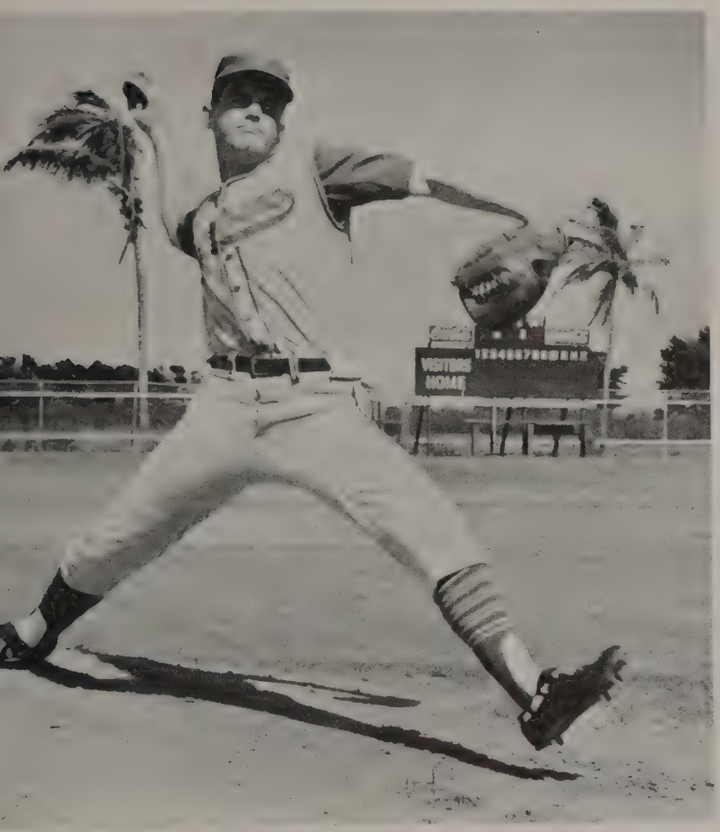


# SPORTS

***are contests of physical endurance and skill.***

Athletics attains the perfect unity between individual achievement and successful teamwork. In the glory of victory, heroes are born, identity is found, and goals are reached. Athletes find satisfaction in the powerful feeling of their own skill and endurance, and spectators find new pride in their school by sharing with others the thrill of success.

Sports Editors: Gary Hale and Cole Yarbrough

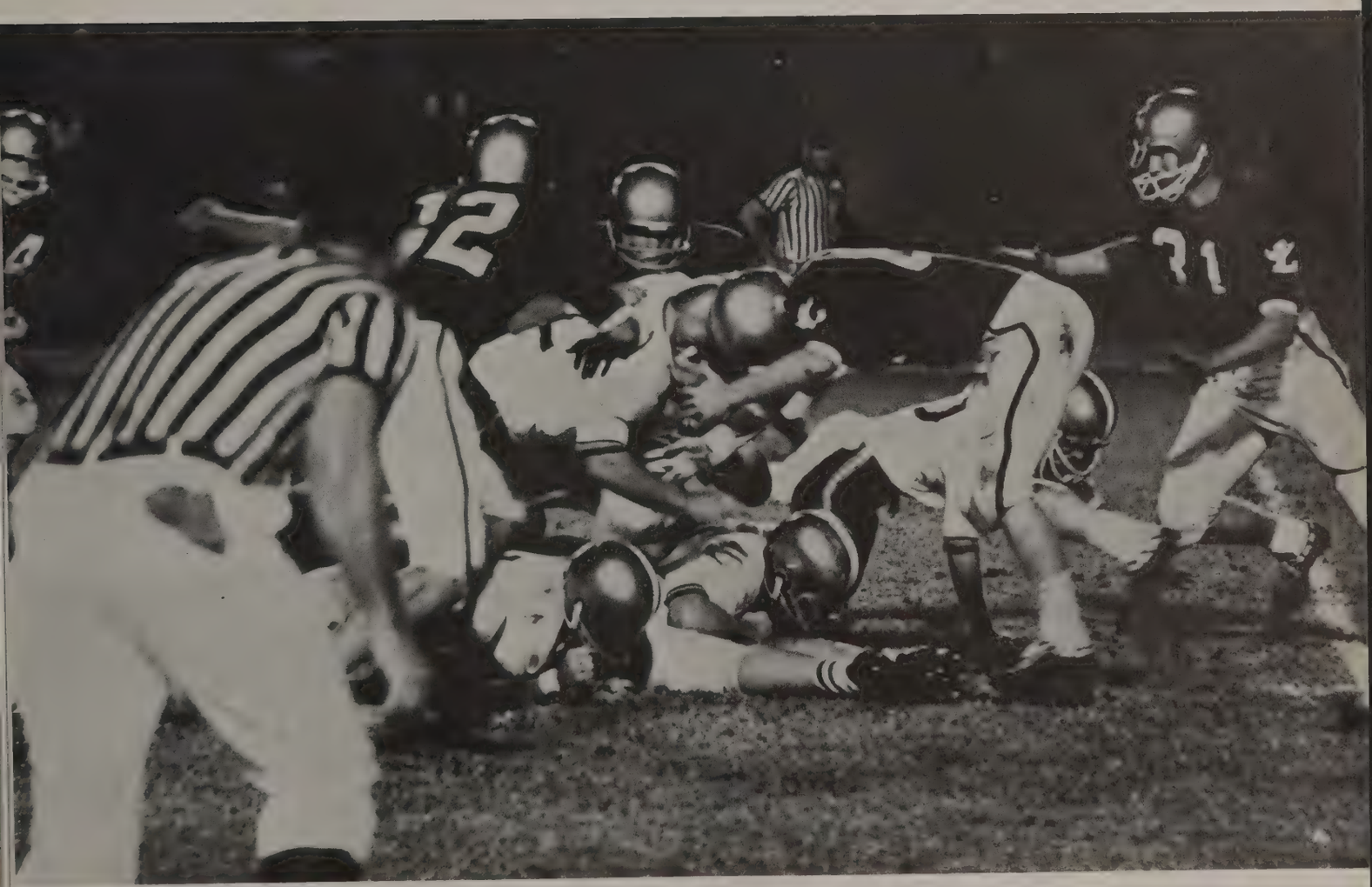

FRONT ROW: Gayle Rawls, Vickie Simeone, Susy Rendleman, Julie Kercheval. SECOND ROW: Janie Franklin, Barbara Moore, Linda Douglas, Mary Jo Meier, Tana Cole, Kathy Bennett.

The JV's demonstrate synchronized form at the Lauderdale game.

Sponsor Miss Myrick poses with Linda Kozuck and Susy Rendleman.

Varsity cheerleaders, led by Kathy Bennett, open the Northeast game.

# CHEERLEADERS

## *promote Golden Tornadoes' power with their enthusiasm*

Cheerleaders liven school spirit by brightening up the cafeteria at Homecoming and leading students in traditional yells throughout all the games. They boost team spirit by decorating the locker room before football games. Cheerleaders work hard to reach perfection. They are the representatives of our entire school spirit.

JV cheerleaders are as follows: Linda Kozuck, Carol Bennett, Susan Tommers, Treva Cole, Donna Sarvis, Susan Gardner.

# FOOTBALL

## *at PBSHS is marked by individual performances*

SEASON'S SCORES

| | | | |
|---|---|---|---|
| Pompano | 7 | McArthur | 13 |
| Pompano | 7 | Key West | 21 |
| Pompano | 3 | Ft. Lauderdale | 34 |
| Pompano | 14 | Dillard | 13 |
| Pompano | 0 | Gainesville | 31 |
| Pompano | 0 | Carol Gables | 41 |
| Pompano | 6 | Stranahan | 6 |
| Pompano | 14 | Nova | 31 |
| Pompano | 13 | Northeast | 6 |
| Pompano | 0 | South Broward | 22 |

COACHES: Wayne Wickstrum, Stan McCall, Bill Zeiss, Charles Ware, Primo Greppi, Jeff Leon, John Hill.

DEFENSE—FRONT ROW: Dale Wickstrum, John Whitworth, Greg Bassett, Ken Nadassey, Jim Delaney, Ken Willis. SECOND ROW: Rob Thomsen, Mike Butler, Pete Morrow, Gary Walker, Wayne Yancey, Kevin Bailey, Bob Gerber.

OFFENSIVE—FRONT ROW: John Rencer, John Smithers, Gary Meilahn, Bill Corbett, Kip Johns, Scott Vestal, Jim Cheshire, Tom Bateman. SECOND ROW: Bruce Stewart, Scott Townley, John Nugent, Bill Campbell, Don Goodballet, Charles Box, Ed Dietrich.

Deep inside Lauderdale's territory, behind a solid wall of Tornado blockers, Bateman scans the secondary for a potential receiver.

# FOOTBALL

## *faces a tough season playing 3 of the state's top teams.*

Traditional opener with Broward postponed to last game because of our extended vacation. Bateman riddled the Key West secondary with 13 completions for 159 yards in 21 to 7 romp over Key West. Yancey's booming extra point beat Dillard in a squeaker. Camagna hauled in 7 passes for 125 yards and one TD against Stranahan in his first game since recovering from a shoulder injury sustained early in the season. Smith set a record with 219 yards in 36 carries in the victory over Northeast.

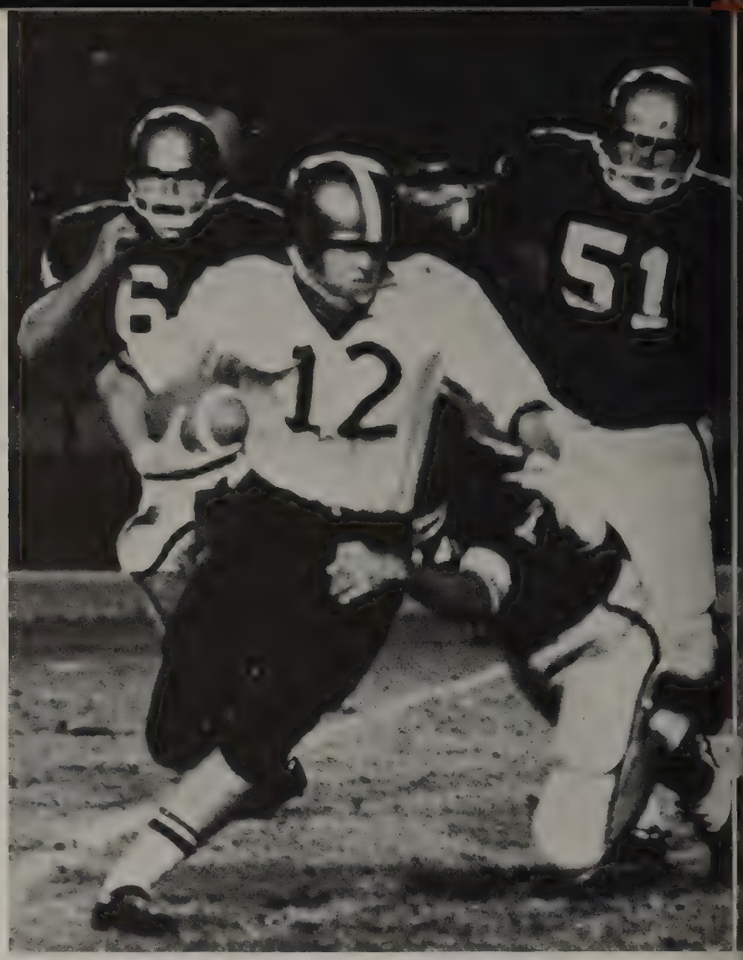

Smith makes a quick cut back in side, trying to find daylight and finds himself surrounded by the hard-charging Dillard defense, but

Stewart receives strategy relay from Greppi in the press box.

Tom Bateman sprints out of the pocket and passes for the completion.

ıe Tornadoes pulled through with another victory.

The Pompano bench reflects the tension of the game.

LINEMEN—FRONT ROW: K. Rolle, C. Benfeild, J. Trudel, J. Dolson, D. Johns, J. Mead, D. Meilahn, T. Brown. SECOND ROW: M. Greene, K. Kyle, G. Nichols, R. Forsythe, G. Ward, Coach Zeiss, R. Murry, R. Sproul, N. Frisco, G. Chriss.

Spradling takes the pitch-out and scrambles around right end for a 45 yard gain.

Lawrence hauls in a pass and runs into the end zone for a touchdown.

# JV'S

## *finish a frustrating season with an unsuccessful 1-7 record*

New Junior Varsity Coaches, William Zeiss and Jeff Leon, faced a disappointing season in their first year at PBSH. The defense of Doug Meilahn and Jeff Mosher, and Jerry Campbell's extra point were outstanding factors in the 7-6 win over Stranahan. Northeast managed to down the Tornadoes 25-12 in spite of Bill Bateman's fine efforts of five completions in seven attempts—two to Stan Spradling and three to Gary Lawrence. Spradling gained 204 yards for a touchdown in the last game against Northeast. MacArthur forfeits last game of the season to the much feared Pompano JV's.

BACKS AND ENDS—FRONT ROW: L. McThay, B. Council, N. Johnson, J. Mosher, D. Dukelow, J. Pandolfi, J. Favitta, J. Johnson, E. Strickland, P. Johnston, J. Finzez. SECOND ROW: G. Walker, E. Rokas, N. Chetom, D. Tripp, J. Harrison, J. Cambell, S. Spradling, M. Bailey, J. Walton, G. Lawrence, B. Bateman, D. Balb, Coach Leon.

# BASKETBALL

## *teams show determination in winning in spite of their size*

Scrappy Tornadoes play hard in spite of their smaller size. Riviera transfer, Cecil "Butch" Asher, teams with Al Williams to provide a powerful outside scoring punch. Sophomores, Jim Moore and Nate Cheatam, move up from the JV's to provide strength under the boards. The outlook is good for next year's team with only one Senior in this year's regular starting line up.

Bailey passes off to Williams as "Flying L" defender looks on.

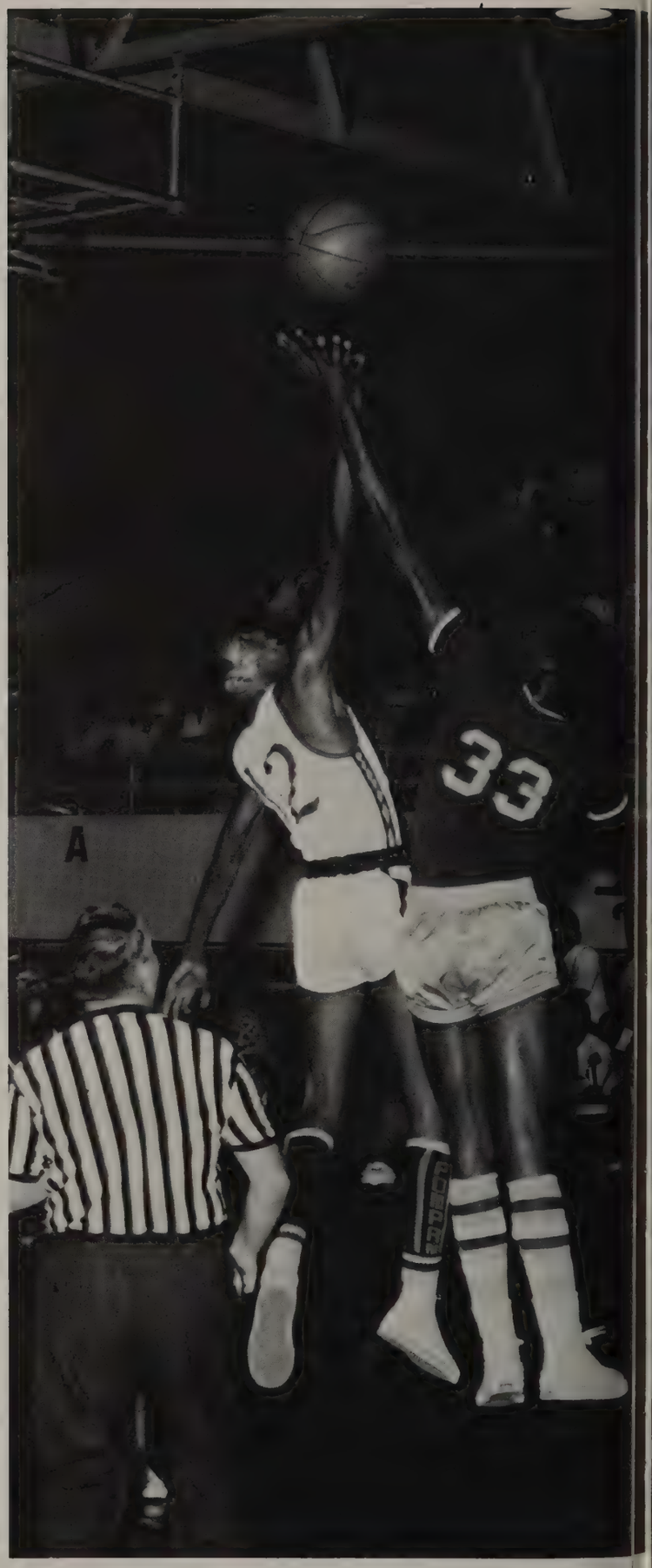


Starting against Nova, Moore goes high to get a tip for the Tornadoes.

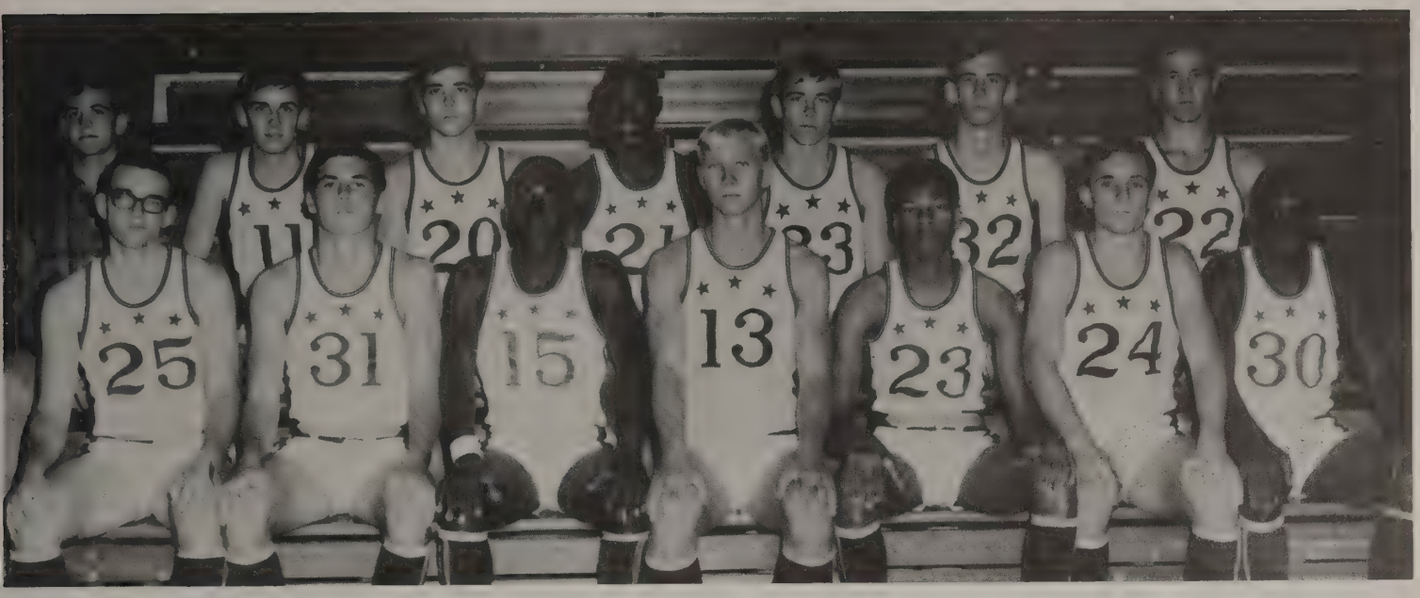

FRONT ROW: Ron Hinners, Bill Tuel, Al Williams, Bob Nicholson, Jim Moore, Glen Soles, Ron Hamilton. SECOND ROW: Mgr. Gene Ciotoli, Scott Serfling, Cecil Asher, Nate Cheatam, Kevin Bailey, Walter Lea, Bill McClure.

Assistant Coach Fred Conley and Head Coach Tucker Morris.

Bill Tuel scores two points as he drives; Cecil Asher follows.

Jim Moore demonstrates defensive ability with opponent.

Al Williams executes fast break for score in St. Thomas game.

In a squeaker, Asher scores on a free throw in win over Plantation.

Lonnie Butler, high scorer for JV's in '68 sinks another for two points.

# JV'S

## *prove to be promising prospects in 1969*

Coach Conley, newcomer to Pompano High, led the JV's to new heights in 1968. Highest scorer was Lonnie Butler who carried number 31 and kept a strong 17 point average. Two other players concluded the season in double figures, Walter Lea and Natham Cheatom, who provide good potential for 1969.

Cheatom makes valiant effort in win over Ft. Lauderdale JV's.

FRONT ROW: Manager F. Buzza, B. Bateman, D. Pemberton, S. Roades, S. Muir, J. Bishop, E. Rodas, N. Cheatom, Manager S. Maddray. BACK ROW: L. Butler, T. Worden, D. Dukelow, G. Campbell, R. Hedspeth, C. Marion, W. Howard, J. Walton.

# CROSS COUNTRY

## *losing ten starters, finishes season with even mark*

Miller's cinder sizzlers enjoy their triumph over arch rivals Nova and Northeast. Cross Country is a sport that requires great endurance. In spite of the team losing three runners last year, and at least seven more this year, Bob Bracy and Bill Gill provided this endurance. Coach looks for an even better season next year.

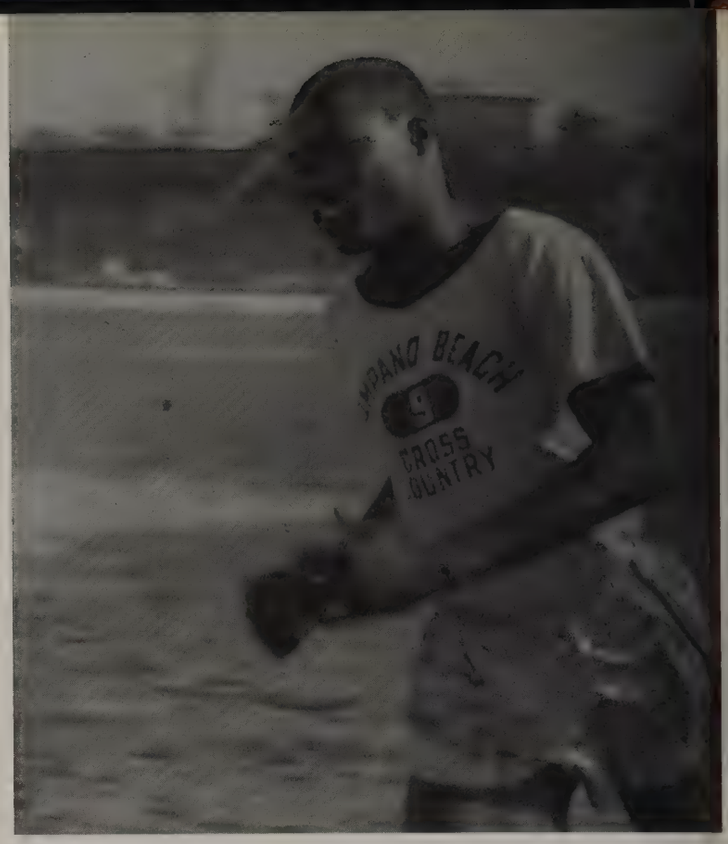


Bob Bracy demonstrates form that clinched All-Conference title for him.

FRONT ROW: Willie Allen, Bob Tilley, Sam Burgess, Quan Miller. SECOND ROW: Bill Gill, John Gerke, Mark Scott, Bob Bracy, Marty Smith, Coach Miller.

FIRST ROW: J. Gerber, R. Boan, D. Flynn, M. Murphy, E. Triumpho. SECOND ROW: G. Ortiz, D. Hunsucker, J. Mead, D. Fiore, D. Morgan. THIRD ROW: J. Hierf, M. Coons, J. Colataric, D. Meilahn, P. Homes, F. Griffin.

# WRESTLING

## *is an individual sport which requires great endurance*

The wrestlers worked long and hard this year and gave a fine effort in spite of the lack of support from the student body. Gary Kriplean, Craig Fessenden, and Mark Thorpe gave outstanding performances. Coach Greppi looks optimistically to next year's team, because of the good sophomore turnout. Three sophomores wrestled on the regular varsity team.

FIRST ROW: Tom Teuscher, Gary Kriplean, Craig Fessenden, Mark Thorpe, Charles Fisher, Bob Serra. SECOND ROW: Coach Greppi, Vaughn Parrish, Mike Butler, Nick Frisco, Bryant Orr, Bob Gerber.

# TENNIS

## *has a successful season with well experienced teams*

This year's netters enjoyed a successful season due to their great depth and experience. Broward, Nova, and Ft. Lauderdale provided keen competition for the Tornadoes, one of the top teams in the county. Gail Braithwaite and Jemette Sarson battled it out all year for the number one position on the girls' team. Dan Gordon and Chuck Schau were the top players for the boys.

Tennis coaches this year are Jim Phipps and Mrs. Nancy Cella.

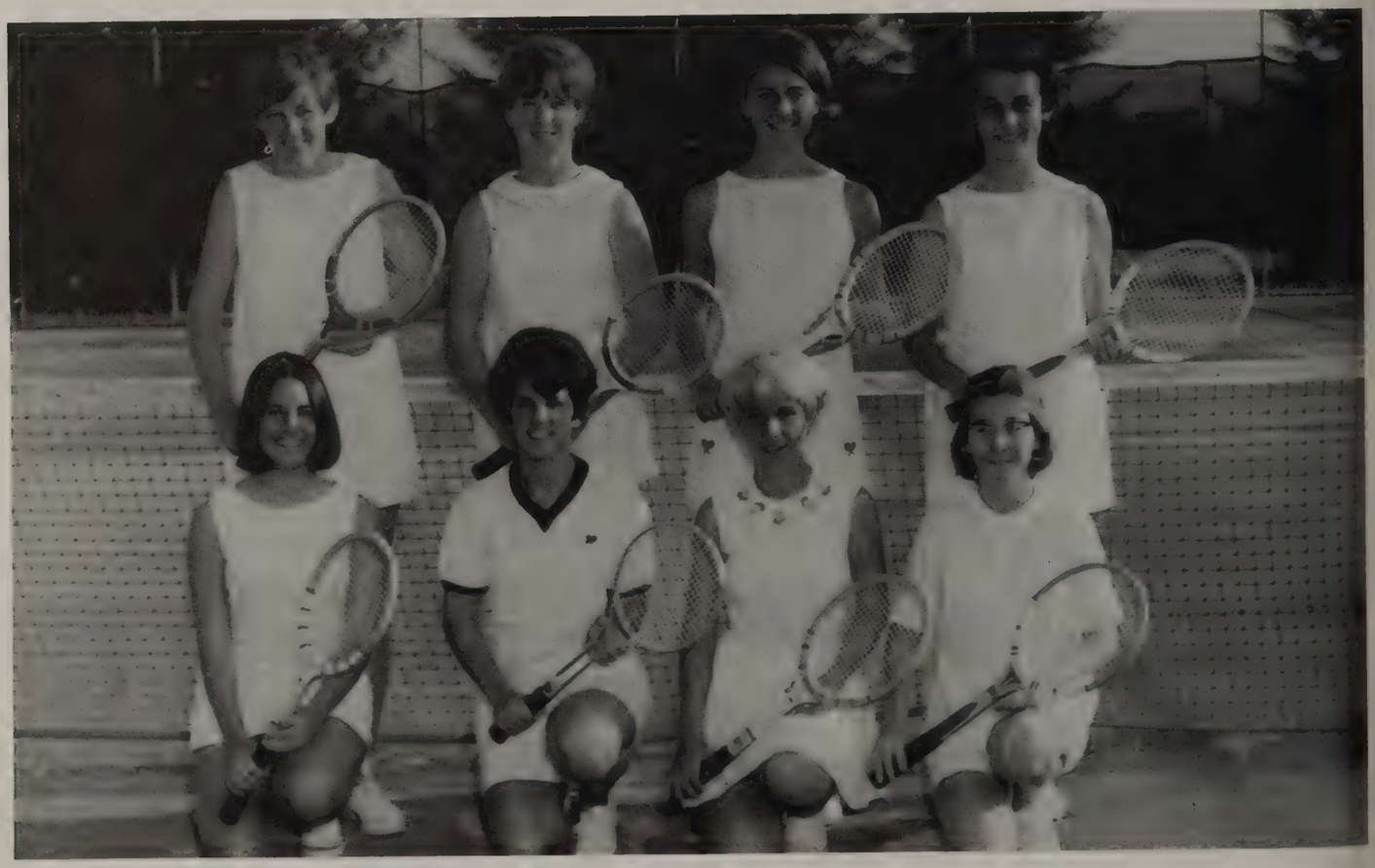

FRONT ROW: Cynthia Serra, Janet Jacobs, Nancy Simmons, Sue Hardy. SECOND ROW: Connie Wellings, Jemette Sarson, Pam Adrian, Therese Lambert.

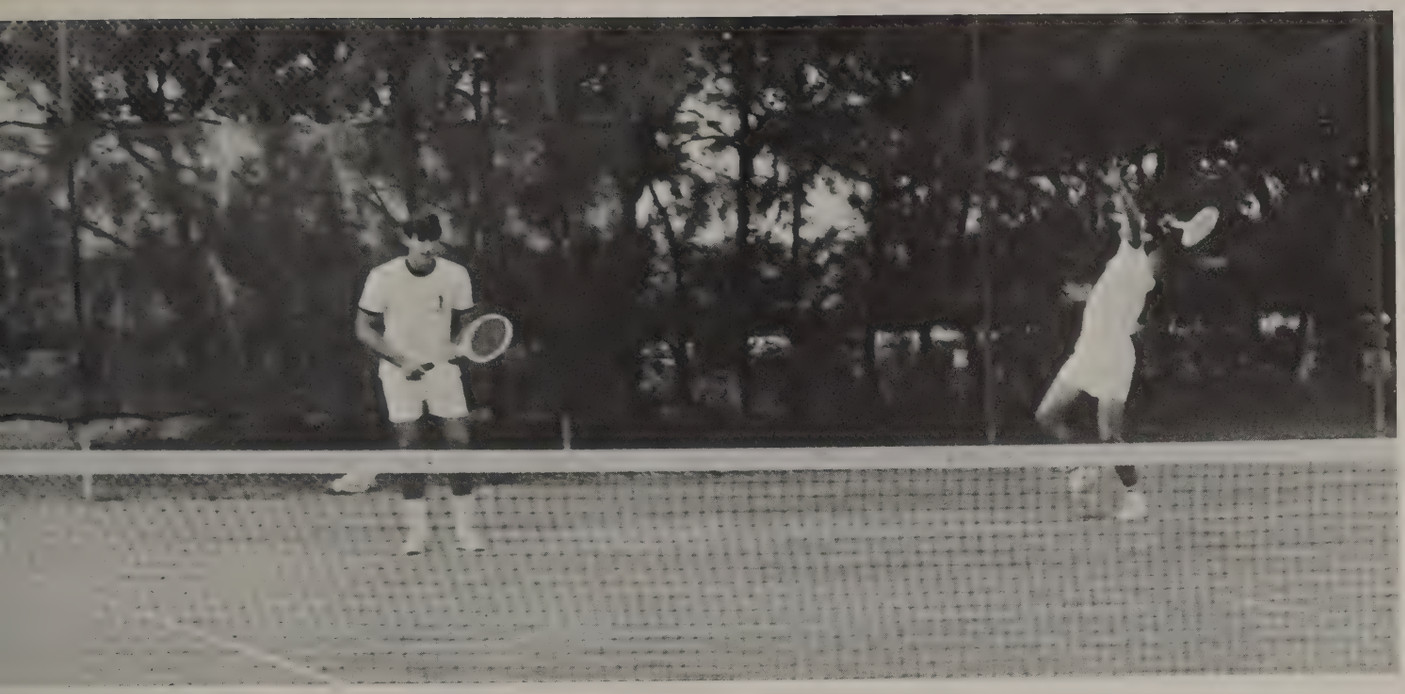

Dan Gordon makes the serve to start the doubles match against Blanch Ely. Chuck Schau stands ready, waiting to make the return.

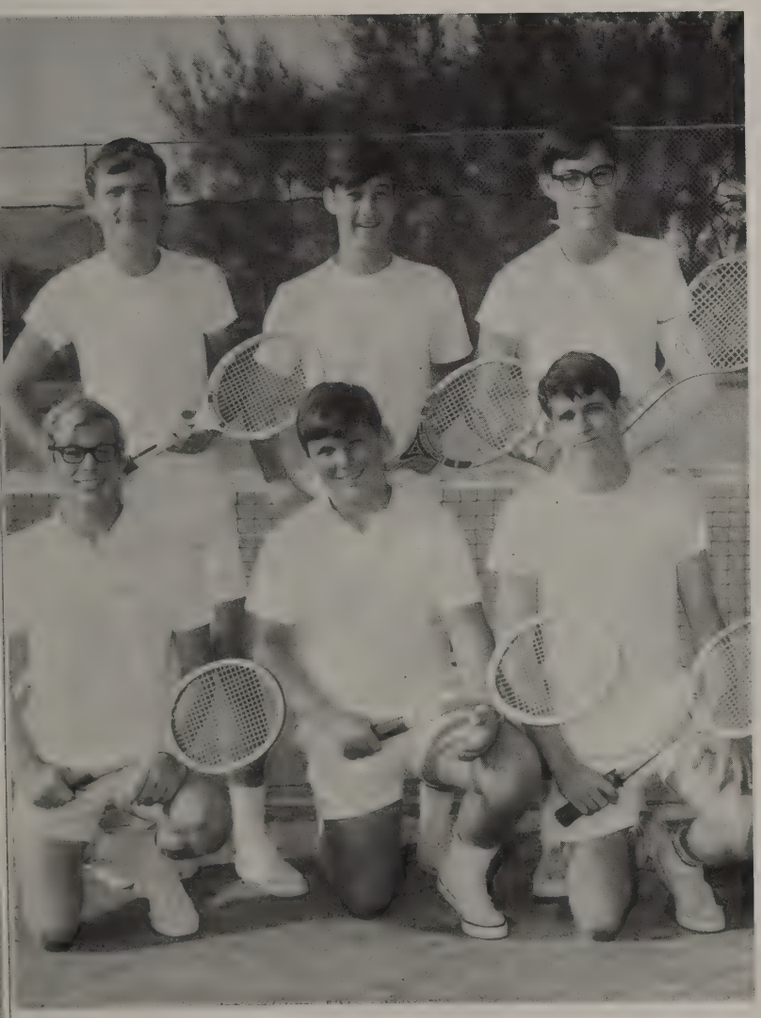

RONT ROW: Bill Goodnow, Hunter Craig, Dan Gordon. SECOND ROW: ick Staten, Scott McElroy, Paul Maloney.

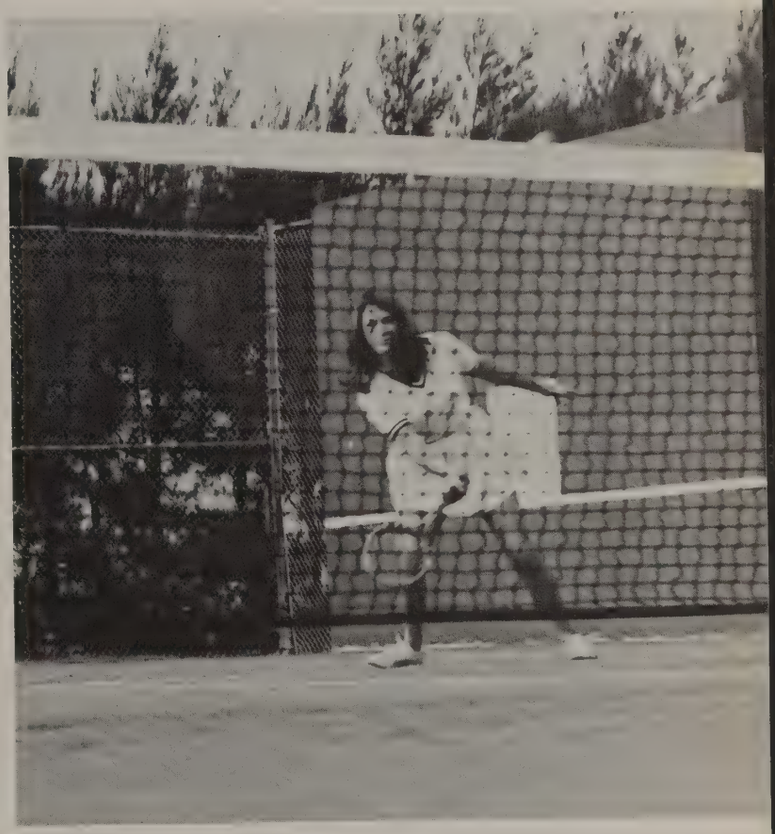

Gail Braithwaite watches as her return skims across the net.

Divers: Debbie Loos, Brian Gilchrest, Dave Nielson, Margaret Martyn, Ed Collins.

Jim Denvir, who is Florida state champion in the hundred meter free-

FIRST ROW: Brian Gilchrest, Ed Collins, Ross Doeer, Joe Armater, John Teushcer, Dave Nielson. SECOND ROW: Bob Andes, Charles Charlan, Lee Keller, Rick Harwood. THIRD ROW: Jim Denvir, Barry Menzel, Frank Drummond, Mike Combs, Ron Shully, Paul Brundage.

# SWIMMING

## *Pompano's annual champion-in - sports competition*

The '67-'68 swimming year was one of high individual accomplishments. Atlanta was the site of their first exciting meet. Through the guidance of excellent coaches, Spellman and Gonzalve, and the outstanding performances of Jim Denvir, Paul Brundage, and Pam Kruse, Pompano went on to success.

yle, here demonstrates his winning form as he performs the butterfly.

Miss Spellman and Mr. Gonzalve are the new swimming coaches.

RST ROW: Pam Kruse, Debbie Loos, Sue Speake, Linda Nugent, Gayle Montgomery, Carolyn Tate, Isabel Talliefaru, Manager.
ECOND ROW: Marilyn Lugers, Becky Simpson, Virginia Clark, Margaret Martyn, Carol Hale, Janet Lugers, Lynn Montgomery.

# BASEBALL

## *surges on in '68 despite lack of varsity experience*

As a result of the loss of seven starters from 1967, Coach Hatfield turned to rebuilding his baseball team in 1968. As practice began, Coach developed an optimistic outlook for his new team, with transfer student Wayne Yancey being partly responsible. Other valuable players were Senior lettermen Bateman, Soles, and Bassett.

Catcher Glen Soles demonstrates his winning veteran form at the plate.

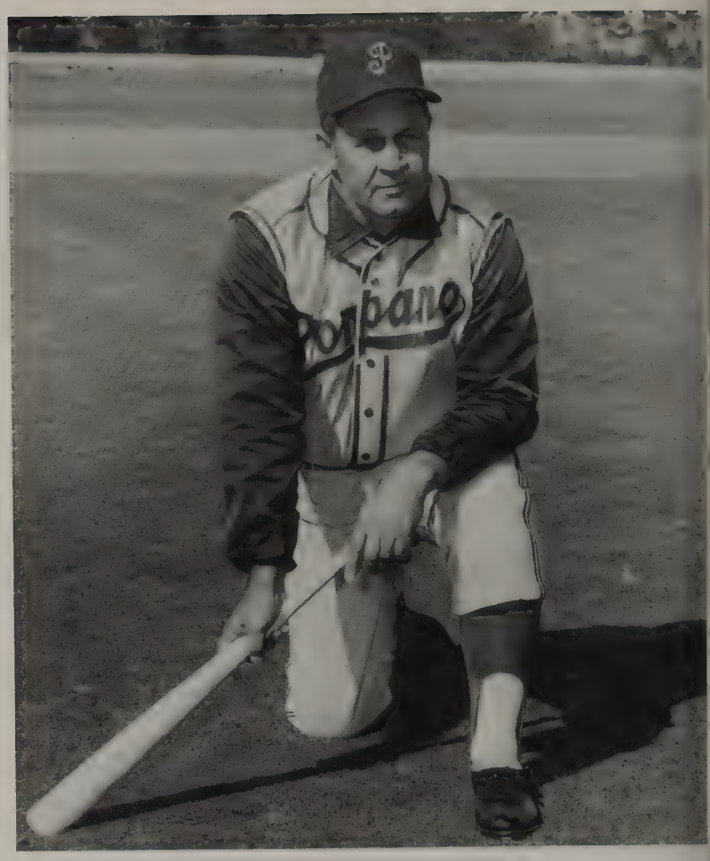

Coach "Swede" Hatfield is Head Baseball Coach as well as the hec of the Physical Education Department.

FRONT ROW: S. Moore, D. Tripp, K. Travis, P. Morrow, M. Baker, K. Nadassy. G. Bassett, T. Bateman, S. Marucci, Coach Hatfield.
SECOND ROW: R. Smith, B. Shultz, M. Sirmeyer, B. Campbell, S. Mauger, W. Yancey, G. Soles, D. Smith, E. Bono, J. Juday, G. Sisler.

FRONT ROW: R. Tyler, E. Hardy, D. Pemberton, S. Spradling, B. Bateman, P. Jositon, T. Brooks, T. King, J. Bishop. SECOND ROW: Coach Stoviak, B. Coughman, K. Kyle, M. Margatell, G. Campbell, G. Chriss, R. Hodge, R. Collier, G. Lawrence, L. Gore, E. Rokos, D. Meder, C. Olmstead, Coach Zeiss.

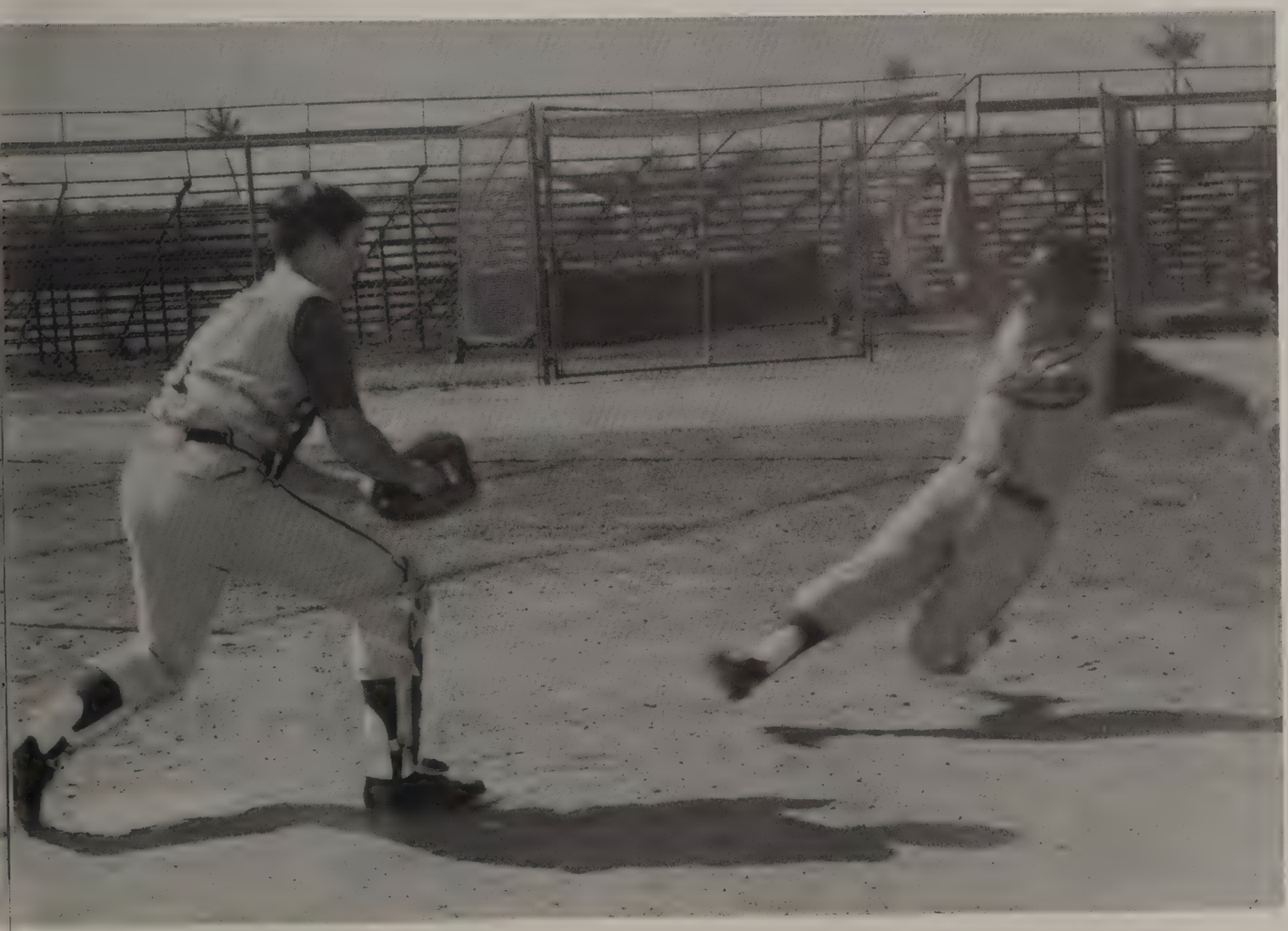

During an early season practice, Sam Marucci slides into home plate in an attempt to beat the ball home, but catcher Glenn Soles is waiting to make the put out.

# GOLF

## *team meets their pre-season potential after a low start*

Under the tutorship of Coach Hank Moody the golf team strove for perfection. The team practiced long and hard in spite of poor playing conditions—two matches were rained out. Golfers steadily improved behind the leadership of the top two seniors, Bruce Stewart and John Puder. The most overwhelming victory was over Dillard by a margin of more than twenty strokes.

FIRST ROW: Jeff Crawford, John Simpson, Rick Gordon, Harry Murray. SECOND ROW: Bruce Stewart, Tom Mooney, Tim Ward, John Vaughn, Coach Moody.

Puder and Stewart warm up for an important match with Northeast.

Dimitrouleas warms up before setting a school record in the first meet.

# TRACK AND FIELD

## *athletes are diversified in their talents and abilities*

New coach Greppi teamed with Coach Hill to try to mold a winning track team. This year's team lacked varsity experience with only a few seniors on the squad, but many sophomores and juniors showed promise for the future. Greatest strength was shown in the field events, with Dimitrouleas, Merriweather, and Schulz leading the way.

Sophomores showed good spirit with large turnout for the JV track team.

FIRST ROW: J. Gray, B. Barnes, A. Spoto, B. Tilly, J. Mead, B. Fisca, D. Flynn, T.J. Turner. SECOND ROW: T. Dorsey, M. Newman, M. Bailey, R. Berks, N. Johnson, J. Johnson, E. Bono, S. Serfling. THIRD ROW: Coach Hill, G. Hale, B. Bracey, S. Henning, N. Frisco, B. Gill, B. Dimitrouleas, C. Box, J. Gerke, K. Bailey, Coach Greppi.

# CLASSES

## *are built by the efforts of individual students*

Classes come and go as the years pass by, but each one leaves a distinctive mark on the buildings which enclose it—the school which remains. A class is special because of the people who make it so—the many individuals who are busy trying to find routines to follow, directions to take, and lives to live that are expressly for them.

Class Editors—Sue Danner, Ramie Ericson, Lynn Koplin, Rita Lewis, Jean McPhail, Karen Parman, Karen Snape.

# SOPHOMORES

## *elect the first slate of officers to lead the class of 1970*

The Class of '70, largest yet, encountered compound difficulties because they added to the already bulging student body and had to adjust to a ten-to-five schedule. Upperclassmen could not overlook the combined effort of willing Sophomores who worked to make themselves a significant part of the school's many and varied activities.

Terry Di Maria—Treasurer

Dave Kendall—President

Harry Greene—Vice President

Cathy Whitworth—Secretary

Lisa Abbaticchio
Jim Abbot
Diane Acheson
Michelle Adams
Thomas Adams

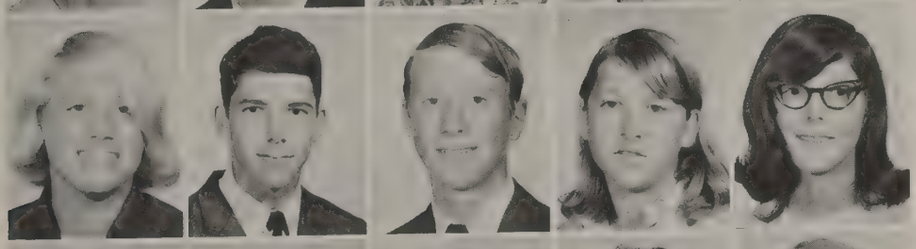

Beth Addis
Michael Adere
Lewis Albert
Nancy Albritton
Glenda Alderman

Burnell Allen
Denise Allen
Anthony Almeida
Pam Altman
Cherylee Anderson

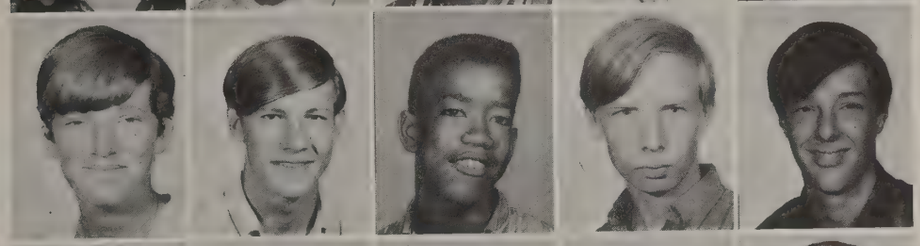

Diane Anderson
John Anderson
Anthony Andrews
Mike Andrews
Joe Armater

Bill Arseneau
Pat Avard
Nick Avasso
Lynne Aylwin
Dennis Babb

Mike Bailey
Virlyn Bailey
Debbie Bair
Lorraine Baker
Margaret Baker
Patricia Baker

Robert Baker
Bill Ball
Beth Ballentine
Barbara Bankhead
Brian Banks
Nancy Bargas

Nancy Varin
Tommy Bashlor
Robert Bass
Lino Bastidas
Bill Bateman
Geraldine Batson

Each Sophomore secretarial candidate nervously waits to present what she hopes will be the winning campaign speech.

Sharon Bautel
Richard Baxley
Howard Beauchamp
Patricia Bedenk
Thomas Beheeler

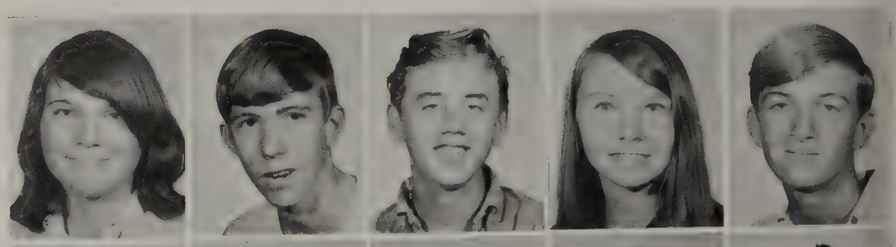

Richard Bellmor
Rona Benanti
Linda Benash
Cornelius Benefield
Gary Benefield

Martha Benjamin
Donna Benner
Carole Bennett
David Berks
Ricky Berks

Debra Ann Berry
Herman Biggs
Stephan Biggs
Jeffrey Bishop
Mitchel Black

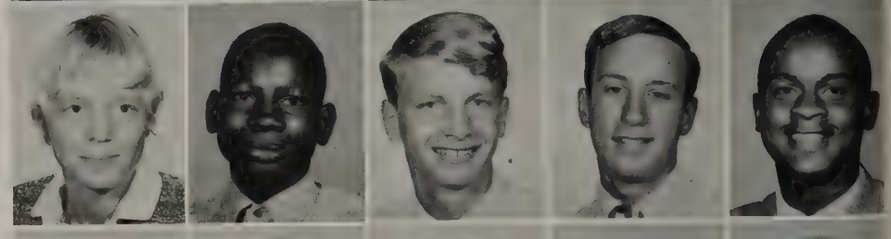

David Blackard
Cynthia Blackett
Betty Blackwelder
Wendy Blakesley
Linda Bland

# CANDIDATES

***acquaint themselves with PBSHS election procedures***

Richard Blankenship
Marina Blascheck
Barry Blinco

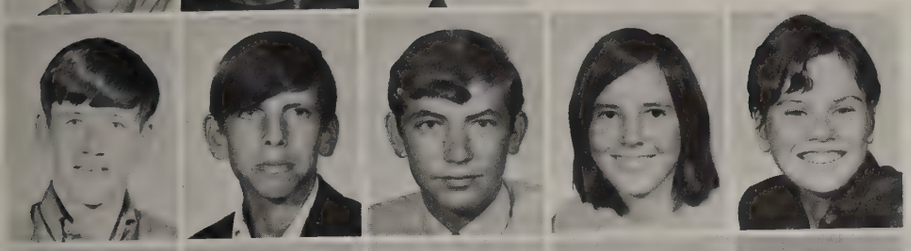

Gary Blomstrom
Richard Boan
Mark Boat
Sandra Bohon
Deborah Bollman

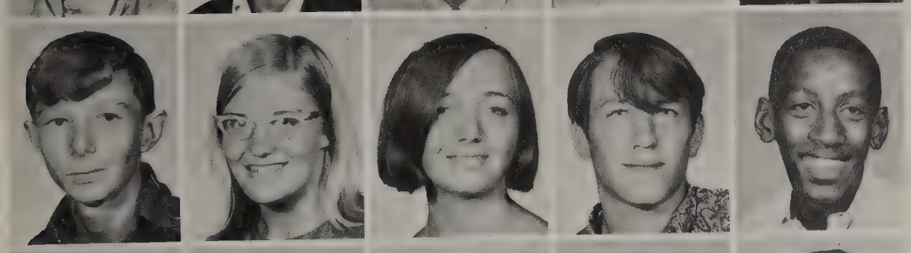

James Boone
Mary Sandra Booth
Linda Jean Bower
Michael Bower
Bobby Bowles

William Boyce
Roger Lee Bracy
Larry Braden
Donna Bradsher
Jerry Bragg

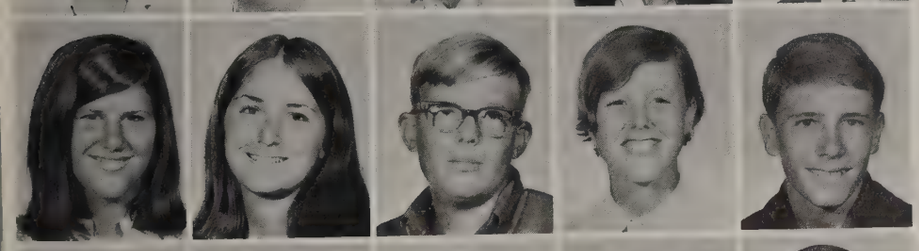

Gail Brahs
Gail Braithwaite
Dave Crieg Brant
Ellen Brauninger
James Brewer

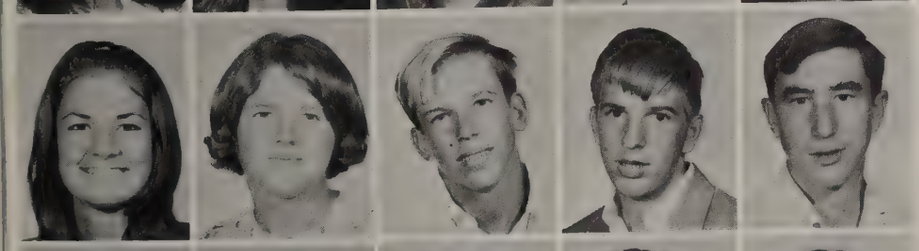

Rebecca Brewer
Suzanne Briard
John Briggs
Dale Bright
Thomas Brooks

Delores Ann Brown
Dennis Brown
Edward Brown
Jacquelyn Brown
Patsy Ann Brown

Robert Brownlee
Joanne Brownlie
Robert Brunell
Samuel Bryant
Terrance Buchanan

# CHALLENGES

## *force sophomores to excel in Pompano's varied activities*

Sandra Buckmaster
Paul Bugnacki

Janet Burgess
John Burgess

Beverly Burke
Donald Burns

Gail Burroughs
Donna Jean Butler
Lonworth Butler Jr.
Ellis Butts
Maryellen Butzko

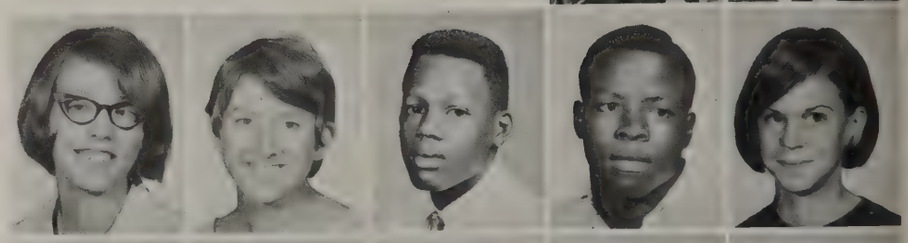

Frank Buzzo
Esther Caffee
Terry Caffee
Cecelia Cagle
Linda Lee Calibeo

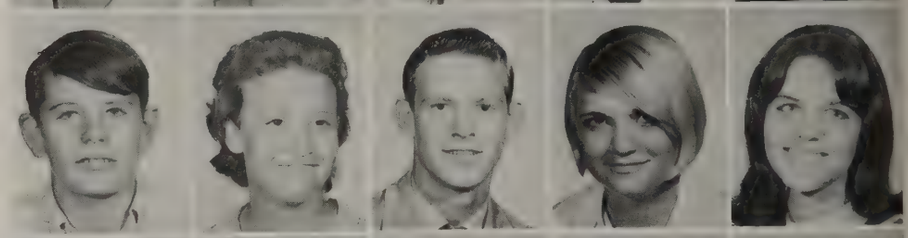

David Callaway
Gerald Campbell
Wendy Sue Campbell
Sharon Canfield
Gary Lee Caponi

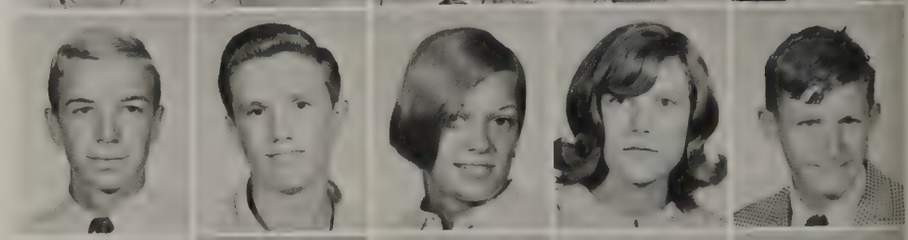

Pamela Ann Carlson
Gertrude Carlton
Janet Carswell
Joyce Carter
Robert Carter

Sandi Carter
Debbie Cebulski
Scott Chandler
Marie Charlan
Nathan Cheatom

Al Cherry
Bill Chick
Annie Chiles
David Chotiner
Gary Chriss
Bill Church

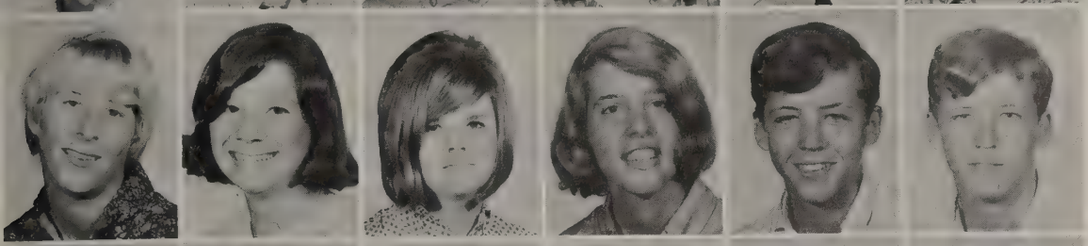

Linda Ciparro
Barbara Clark
Debbie Clark
Melissa Clarke
Pat Coats
Tony Coats

Bill Coffman
Bruce Colbert
Shirley Cogdill
Justin Colatarci
Dennis Coldren
Nancy Cole

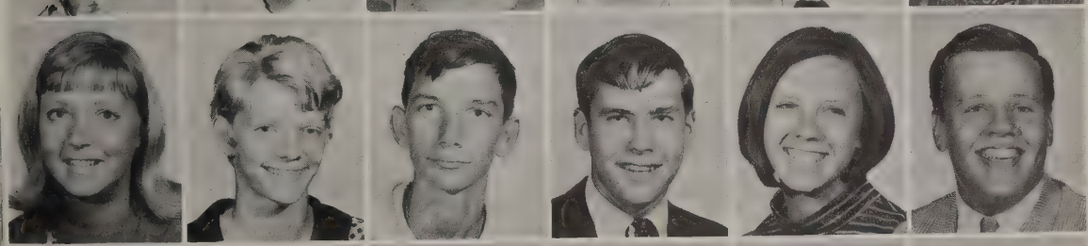

Treva Cole
Lanette Coleman
William Colley
Rick Collier
Connie Collins
Jack Collins

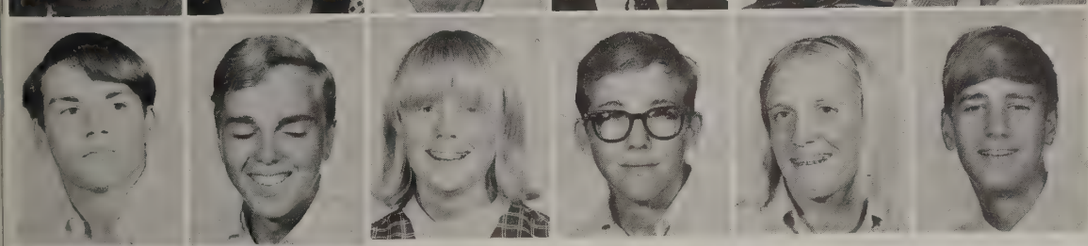

Mike Conley
Kevin Connolly
Mary Cook
Michael Coons
Chris Cope
Bob Corey

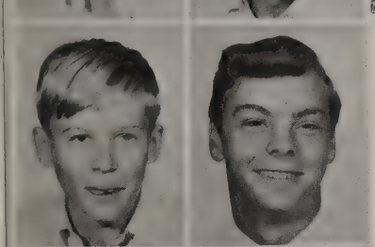

Harry Corneilsen
Jim Couley

Bill Council
Joseph Council

Janet Cox
Tim Cramer

In choosing their menus, many students decide on the popular hamburger.

Alan Crate
Cathy Craton
Karen Ann Crowley
Robert Crozier
Mike Culbreath
Eve Cullum

Cheri Curry
Richard Curtis
Helen Cyrus
Richard Dailey
Susan Dale
Mike Danley

Steven Davies
Joel Davis
Keith Edward Davis
Donald Day
Roddy De Bowes
Karen De Buschere

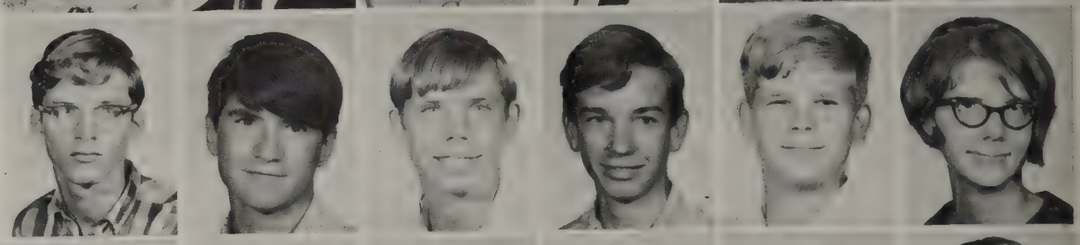

Kay Deeter
Robert Delisa
Barry Delk
Anna Dellaratta
Dale De May
Debbie Demmerle

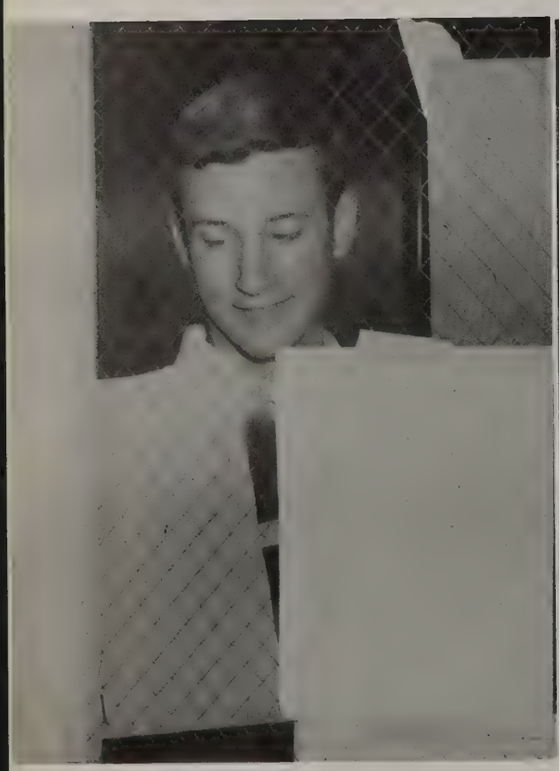

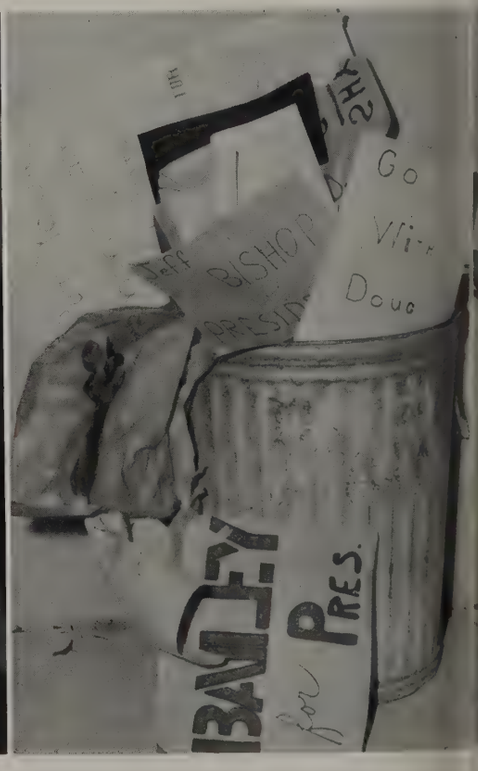


Before elections, posters scattered all over campus started Jeff Bishop considering; the various candidates, such as Mike Bailey, helped students make their choices. After the election, posters had be relegated to the trash; winners accepted their new responsibilities.

Charles Dempewolf
Bonnie Dennis

# ENTHUSIASM

## *sparkles during the week of sophomore elections*

Cindy Dennis
Nancy Denyse
Skip Desvergers
Debbie De Witt
Diane De Witt
Karen Dickey

Richard Dickey
Terry Di Maria
Paula Dimitrovla
Frank Dion
Doug Dobson
Ross Doerr

David Dolan
Jim Dolsen
Pam Donahue
Fred Donovan
Denise Dorsey
Frank Dort

Linda Doubrava
David Drost
Jim Drutar
Marty Drury
Karen Duis
Dave Dukelow

Robert Dullen
Donna Dunnigan
Mary Durante
Craig Durbin
Nancy Durden
Cindy Duval

Linda Eastman
Mike Eastman
Deborah Ebert
Linda Eckenwiler
Carl Eckerson
Karen Edenfield

Bob Edmond
Linda Egnew
Stanley Ellefson
Diane Elliott
Veneta Elliott
Francis Emile

Reva Ennis
Ramie Ericson

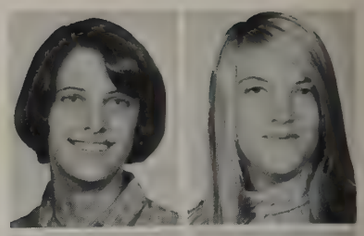

Ricardo Estevez
Richard Ewing

# ST. LOUIS

## *receives applause from many sophomores at the matinee*

Janet Fabian
Brett Fagnani
Steve Fanger
Dorothy Farish
Jeff Favitta
Robin Fellows

Clark Fettes
Steve Fickling
Jim Fielding
Joe Ann Fields
Wendy Lynn Fifer
Janice Fina

Gary Finley
Kathi Finn
Deen Fiore
John Fischer
Bob Fisk
John Florea

David Flynn
John Fohnes
Belinda Foley
Sherry Forbes
Carlton Ford
Mildred Ford

Ginger Forquer
Ron Forsythe
Kevin Fortney
Sharon Foster
Susan Foster
Tom Fowler

Ruby Franklin
Suzanne Frederick
Carla Freeman
Ilona Frick
Nick Frisco
Sue Frushour

Kay Fulks
Linda Gallagher
Susan Gardner
Myrna Gargano
Dana Garrett
Claudia Garton

Ernest Garvin
Gregg Garvin
Dale Genova
James Gerber
Linda Gerke
Ron Gestewitz

John Giardina
Anne Gibbons
Ralieah Gibbons
Shirley Gibbons
Ruth Gilbert
Daniel Gilcrease

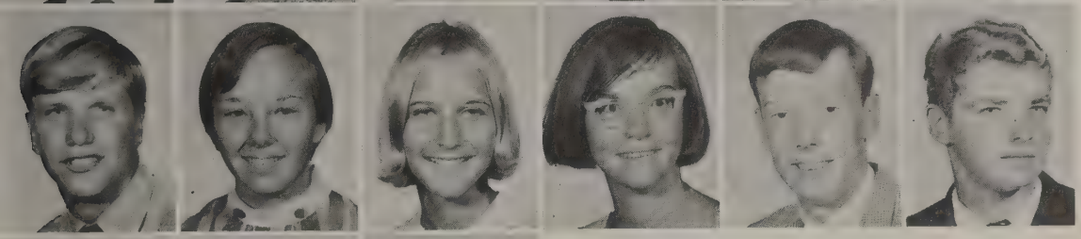

Bill Gill
Bonnie Ginegaw
Becky Glattli
Joyce Goater
Bob Godsell
David Goff

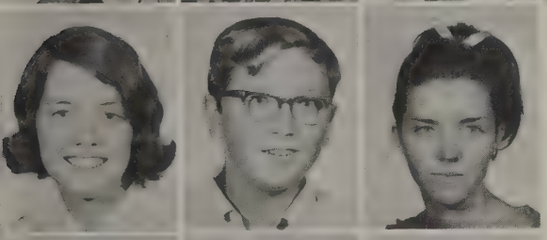

Janet Goff
Stephen Goldman
Mary Golly

Gail Googe
Gail Gordon
Joan Gordon

Louis Gore
Ricky Gorgan
Barbara Graffin

Ann Graham
Frankie Graham
Ruth Graham

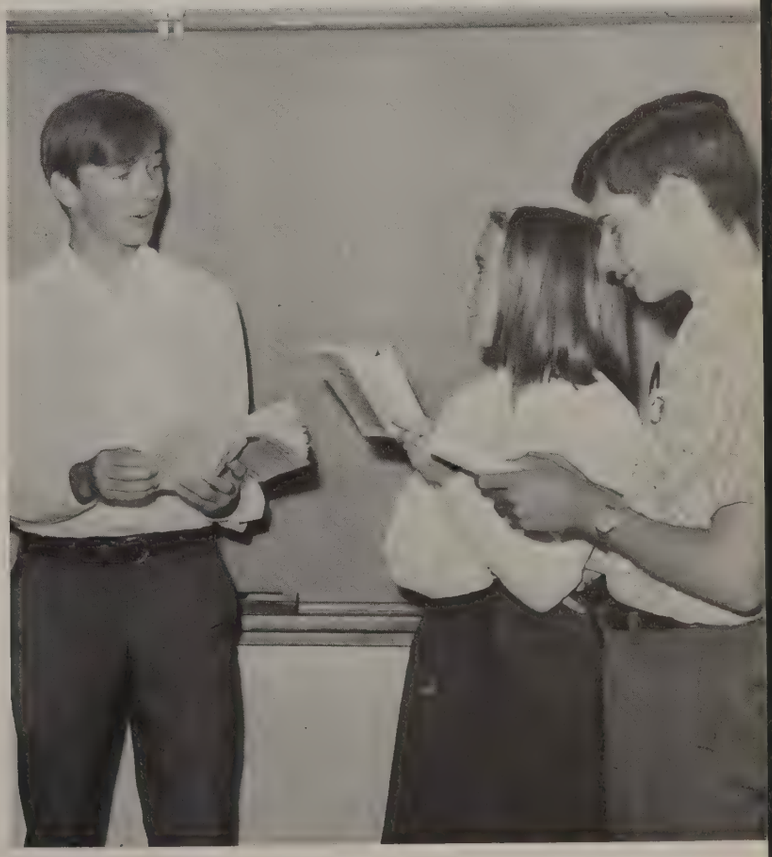

Dave Nielsen, Chris Harding and Pete Loganzo try out for the Sophomore Class Play, MEET ME IN ST. LOUIS.

# TOGETHER

## *sophomores cheer the junior varsity on to victory*

Cynthia Gray
Gloria Greene

Harry Greene
Holly Greenwood
Carol Greer
Deborah Griffin
Fred Griffin
Linda Griffin

John Grigg
Diane Groebe
Edward Gross
Laurie Gross
Rick Gross
Roseann Gross

John Grove
Greg Gruber
Bob Gundersen
Evelyn Gunther
Gary Guthrie
Debbie Guy

Earl Haddad
Roxanne Hagen
Debbie Hager
Ruth Haislip
Joyce Hall
Ruthann Hall

Carol Hancock
Linwood Hannah
Cindy Hansen
Larry Hansen
Merrilee Hansen
Cris Harding

Ed Hardy
Linda Hardy
Connie Hargrove
Debbie Harper
Dail Harris
Mike Harris

Judy Harris
Linda Harris
Marlene Harris
Pat Harris
Wendy Harrison
Bill Hart

he sophomores take advantage of a late-shift, eighth-period basketball assembly to display their school spirit from the junior section.

Calvin Harvey
David Harvey
Talle Hasis
Linda Hatfield
Rose Hayes
Thomas Hayes

Karen Hayslip
James Hazen
Gail Healy
Tom Heath
Pam Hegarty
Roy Hegarty

Betty Heiser
Chris Hellegaard
Heather Henderson
Stephani Henderson
Delores Hendricks
Ricky Hendrix

Peggy Henegar
Jim Henning
Debbie Hentz
Linda Herbert
Jim Herrera
Diggs Hewitt

John Hicks
Amy Hill
Rose Hilliard
Chris Hine
Judy Hines
Bob Hodge

Diane Hogan
Sharon Hogan
Judy Hogen
Betty Holloway
Pat Holmes
Barbara Holschbach

Eleanor Hooker
Charlene Hope
Hazel Hopkins
Stella Hopkins
Vicki Hopson
Bob Horn

Joyce Horton
Connie Hostetter
Paul Howard
Wiley Howard
Sue Huber
Dave Huff

Ernest Hufnagel
Harry Hughes
Milburn Hundley

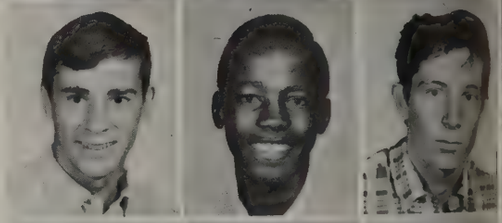

David Hunsicker
Carolyn Huntley
Margie Hutchinson

Carol Hyde
Pat Ibert
Juanita Jackson

Edward Jarosh
Reuben Jefferies
Larry Jenkins

Friends laugh as Linda Nugent tries to sit in seniors' seats.

Tom Jennaro
Deborah Jimmerson

Linda John
Danny Johns

# TRADITIONS

## *of the Tornadoes are soon learned by the Sophomores*

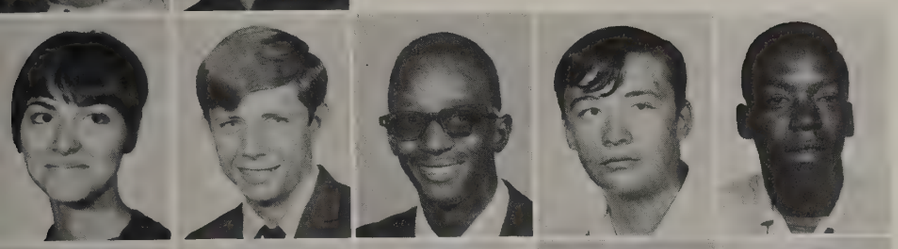

Lucille Johnsen
Steve Johns
Eugene Johnson
Frank Johnson
Henry Johnson

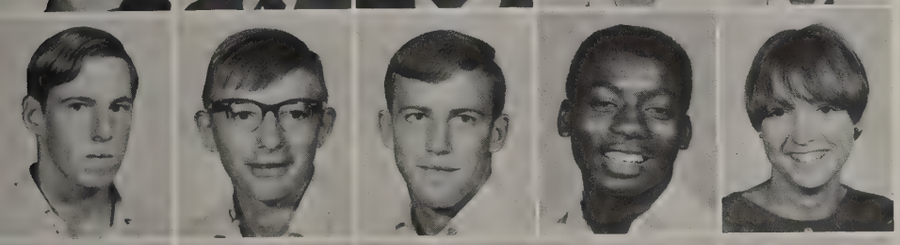

Joey Johnson
John Johnson
Johnny Johnson
Lonnie Johnson
Mary Johnson

Niel Johnson
Rebecca Johnson
Sophie Johnson
Patrick Johnston
Tim Jolitz

Donald Jones
Lenora Jones
Linda Jones
Prince Jones
Timothy Jones

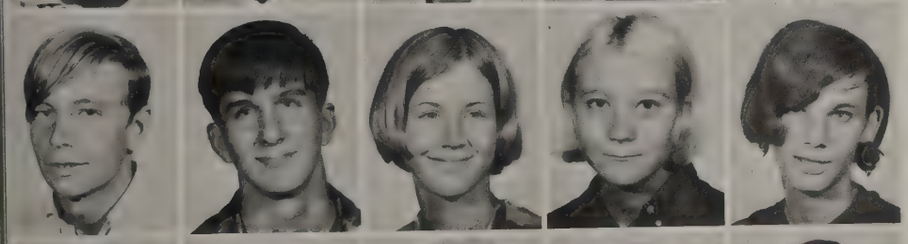

Tim Jorgenson
Michael Just
Marcia Kartub
Kim Kausner
Katherine Kaverman

Kerry Keene
Hurshy Kellam
Denise Kellogg
Diane Kelly
Dave Kendall

# DRIVING

***is one skill that sophomores must learn to command***

Chris Kennedy
John Fredrick Kent

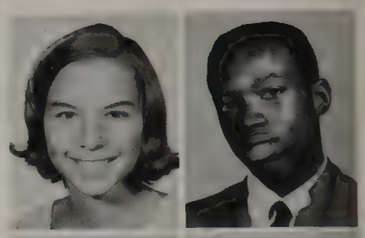

John Richard Kent
Sue Kephart

Dave Kerr
Karen Kershner
Christine Kersten
Bob Kesterson
Bill Knight
Devan Knight

Marie Kimmel
Tom King
Robyne Kipp
Chuck Kirk
Timothy Kirksey
Micheal Kleinnow

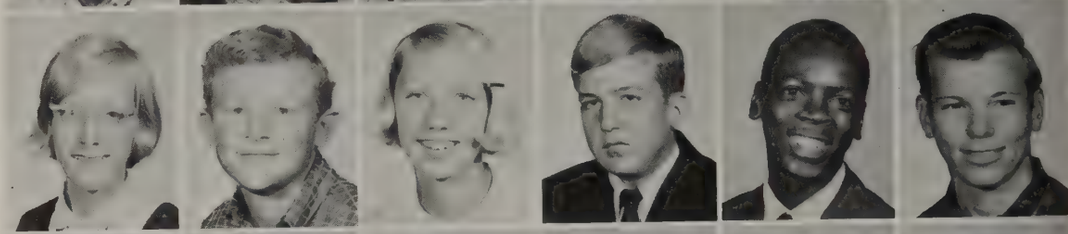

Heidi Klier
Paula Klieves
Fred Kling
Sue Knefel
Bill Knight
Devan Knight

Lemuel Knowles
Sallie Knowles
Nancy Kollar
Debbie Kotowski
Linda Kozuck
Carol Kroff

Harry Kropff
Chester Kusmich
Kevin Kyle
Bruce La Baugh
Theresa Lambert
Rodney Lang

Donna Lapointe
David Lashbrook
Laurie Latham
Lorraine Lauro
Daniel Lawson
Janet Lawson

Coach McCall gives a stern-but-fair warning to his driver education students: "S-T-O-P at the stop sign or else!"

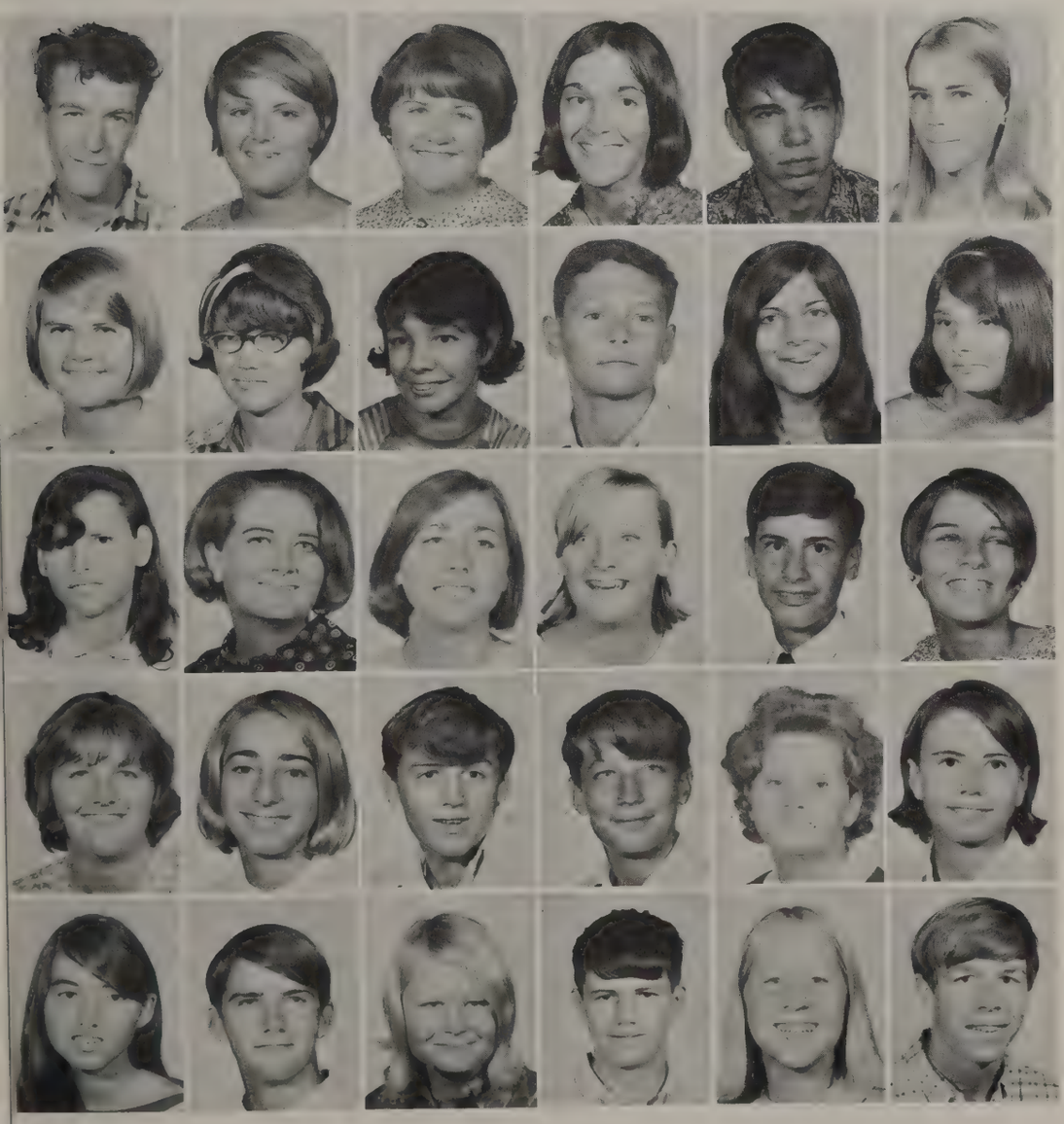

Dan Layne
Beth Leadbeater
Bonnie Lechner
Debbie Lechot
Mike Leibold
Linda Leitner

Janet Lenz
Joyce Leonard
Nancy Le Page
Gary Le Rich
Carol Le Serra
Lyn Lewis

Mary Lewis
Teresa Lewis
Linda Lighthill
Toni Lobach
Pete Loganzo
Joan Lomax

Annette Loomis
Debbie Loos
Mel Lopez
Sandy Love
Mary Lowther
Wendy Lucas

Ann Lumley
John Lumsden
Laurel Lynch
Dan Mace
Mary MacIntyre
Bob MacNeilly

# ACTIVITIES

## *during Phys. Ed. broaden the horizons of Sophomores*

Jeff Madden
Steve Maddrey

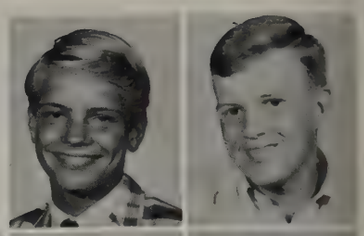

Lonnie Madison
James Maggi
Mona Maggiore
Dan Mahon
Judy Mahoney
Kathy Malone

Kevin Malone
Clifford Marion
James Marion
Teresa Markam
Kenneth Marler
Peggy Marler

Pam Marotti
Debbie Martin
Rodger Martin
Cynthia Martyka
Rhonda Maseman
Bonita Mason

Steve Mason
Cindy Massey
Craig Massey
Michael Massey
Penny Mattern
Ellie Mathews

Scott Mauger
Richard Maute
Patsy Maxey
Carolyn May
Lonna Mayerle
Paul McCarthy

Tom McCarthy
Susan McCarty
Karen McCauley
Gayle McClintock
Michael McClure
Linda McCoy

Leon McDonald
Libby McDonald
Donna McDougald
Leo McKean
Penny McKenny
Mike McLean

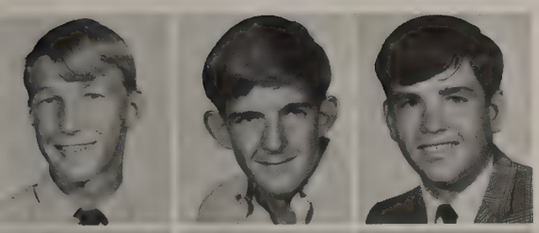

Terry McNeal
Jack McNulty
Marc McWhorter

Jim Mead
Cynthia Mehoves
Doug Meilahn

Ricky Mercer
Pam Meyer
Charmaine Michau

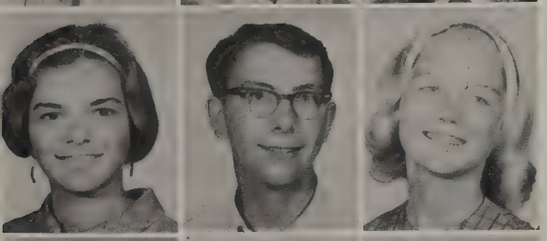

Brenda Mickel
Jeff Middaugh
Paul Miles

Bernard Miller
Deborah Miller
Linda Miller

Robert Miller
Robin Miller
Rosa Miller

Mike Stambaugh demonstrates his bowling form during P.E.

Sam Miller
Kathy Mills
Barbara Miner
June Miner
Ann Mirabile
Kurt Moller

Dorothy Monahan
Curt Moore
James Moore
Linda Moore
Mary Moore
Paula Moore

# KNOWLEDGE

## *is main goal of sophomores, even during lunch hour*

Glen Morehead
Jasper Moreland
Charles Morgan

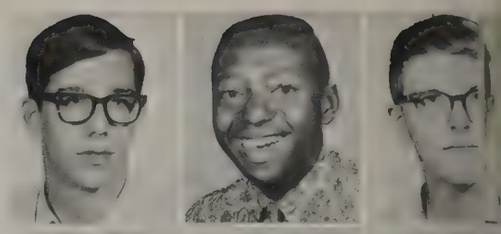

Doug Morgan
Patty Morosini
Dennis Morra

Jeff Mosher
Shelly Moss
John Mumford
Randy Munn
Mike Murphy
Harry Murray

Patricia Murray
Ronnie Murray
Janet Musselman
Allen Narosezni
Pat Nealon
Alan Nederlander

Arthur Neill
Karen Neill
Kathy Nelson
Eddie Newman
Marvin Newman
Floyd Newton

Patty Nichols
Nancy Nicholson
Dave Nielsen
Marilyn Nielsen
Patty Noble
Gregg Norling

Paul Northrup
Linda Nugent
Thomas Nussdorf
Sue Oldfather
Joanne O'Leary
Barbara Olin

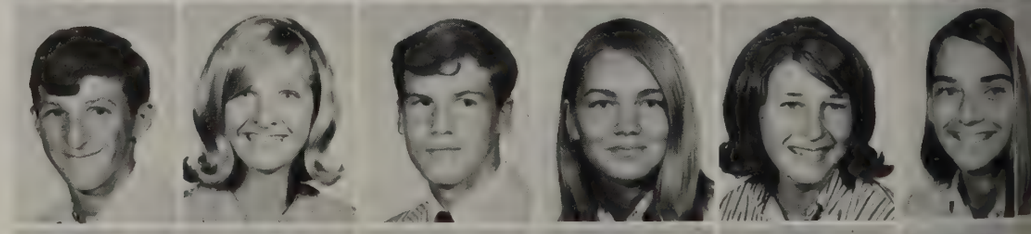

Stanley Oliver
Faith Olmstead
Skip Olmstead
Cathy O'Neill
Robert Orlando
Hal Orner

Blake Ostrosser
Carolyn Ott

Tony Padgett
Bill Palmer

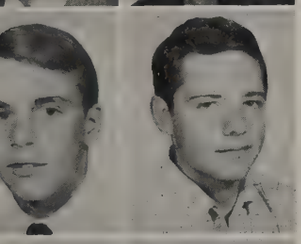

Joe Pandolfi
Fred Panton

Barbara Paquette
Randy Paradise

Laura Pariserband
Larry Parker

Ron Forsythe's thirst for knowledge is different from Tom Brown's.

Karen Parman
Beth Parsons
Paulette Patterson
Dudley Paul
Rodger Paul
Jim Payne

Donna Peabody
Mary Peck
Linda Pecora
Donny Pemberton
Barbara Percy
Anne Perry

Patricia Persons
Mac Peterson
Scott Peterson
Jim Petroshius
David Petrucelli
Carolyn Philpart

# HOMECOMING

***was a week of fun enjoyed by all who participated***

Hard-working, ambitious sophomores rush to add

Mike Piesco
Sue Pilgrim
Caroline Pittman
Debbie Pohl
Gail Poitier
Linda Poiter

Vincent Poitier
Micheal Polvere
Connie Poque
Craig Porta
Janine Portman
James Powell

Harold Pray
Paul Preste
Connie Prevatte
Jenny Price
Mike Price
Pat Price

Karen Pridemore
Barb Priegel
Richard Prill
William Quigley
Debbie Ranes
Ellen Ransbottom

Shirley Rattray
Ronald Reath
Carol Reece
Jim Reed
Randy Reeves
Donna Reiss

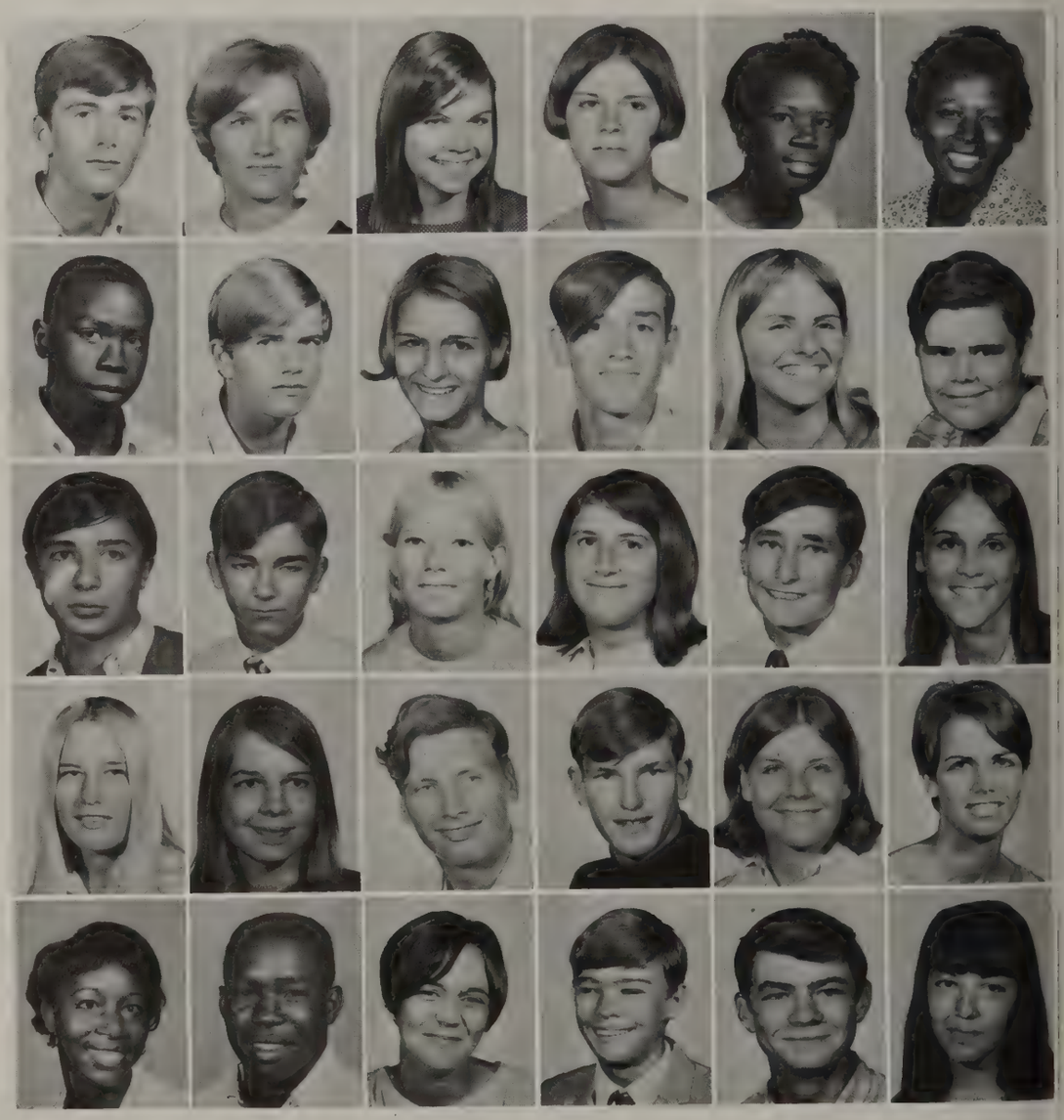

ome final touches to their class hall in time for the Homecoming competition among each of the classes.

Curt Replogle
Jan Reynolds
Joy Rhodes
Rita Rhone
Richard Ridgely
Katherine Rishel

Scott Roads
Sheryl Roberson
Connie Roberts
Karen Robertson
Hubert Robinson
Keith Rodden

Sandi Roepnak
Ed Rokos
Kenneth Rolle
Kathy Rollins
James Rose
Dan Roselund

John Rosenblatt
Cheryl Ross
Jane Ross
Melody Rowden
John Rowe
Thomas Rusch

Pat Rutter
Gary Safewright
Janice Salisbury
Keith Salter
Kathy Sanders
Phillip Sandhagen

# VICTORY

## *is the cry of Junior Varsity players and cheerleaders*

Jr. Varsity cheerleaders help to lead the Baby Tornadoes to victory.

Keith Sann
Donna Sarvis

Kerry Sarvis
Cheri Sauer

Barbara Savory
John Sayers

Randy Sayers
Brock Schaffner

Leslie Schaffner
Vicki Schepps

Joanne Schrank
Vicki Schumann

Bonnie Schwartz
Christine Scott
Cynthia Scott
Malia Scott
Mark Scott
Joyce Scudiero

Fredricka Seabrooks
Debbie Sebastian
John Sellars
Patricia Seminario
Cynthia Serra
Paul Shade

Jean Shardell
Diane Shepherd
Mitchell Sherman
Claudia Shiner
Terri Shipman
Barbara Shivers

Janice Shook
Charles Show
Mimi Shrader
Ed Shumate
Edna Simmons
Patricia Simmons

Patty Simon
Michelle Simone
Sharon Simons
John Simpson
Becky Simpson
Jessie Singletary

Pete Sirico
Candy Sisk
Theron Sistrunk
Anita Sivalls
Andy Slatkow
Kathy Smaltz

Debbie Smith
Don Smith
Drema Smith
Gwen Smith
Harry Smith
Jackie Smith

Janet Smith
Lorraine Smith
Naomi Smith
Robert Smith
Ron Smith
Roy Smith

Stephanie Smith
Bill Smyth
Allison Soowal
Sue Speake
Bill Spearen
Stan Spradling

Mike Spraggs
James Sprague
Bob Springer
Rick Sproul
Kenneth Spuller
William Stadelman

Gary Stager
Cindy Staicer
Mike Stambaugh
Greg Steffens
Mary Stevens

William Stone
Ruth Strachan
Ed Strickland
Mable Stubbs
Donald Stull

Dunay Suleiman
Richard Summers
Lorraine Sutcliffe
Bruce Swanson
Doreen Sweeney

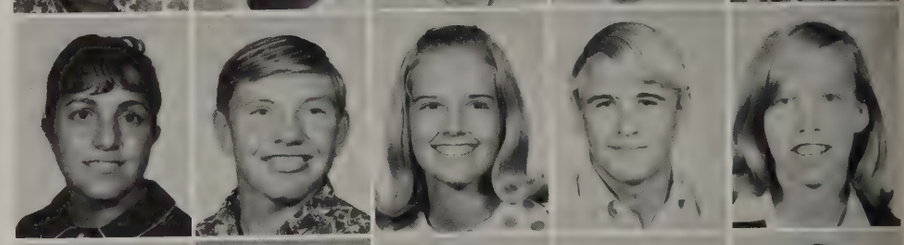

Paul Swickard
George Swinton
Charlotte Symonds
Roy Symonds
Diane Tafoya

Isabelle Taillefer
Jessica Tappan
Carol Tate
Kathi Taylor
Patricia Taylor

Glen Morehead, Dave Callaway, Cynthia Gray, and Diane Hogan prepare slides for biology.

Carol Teague
Ed Terry

# EXPERIMENTS

## *help students acquire a better understanding of biology*

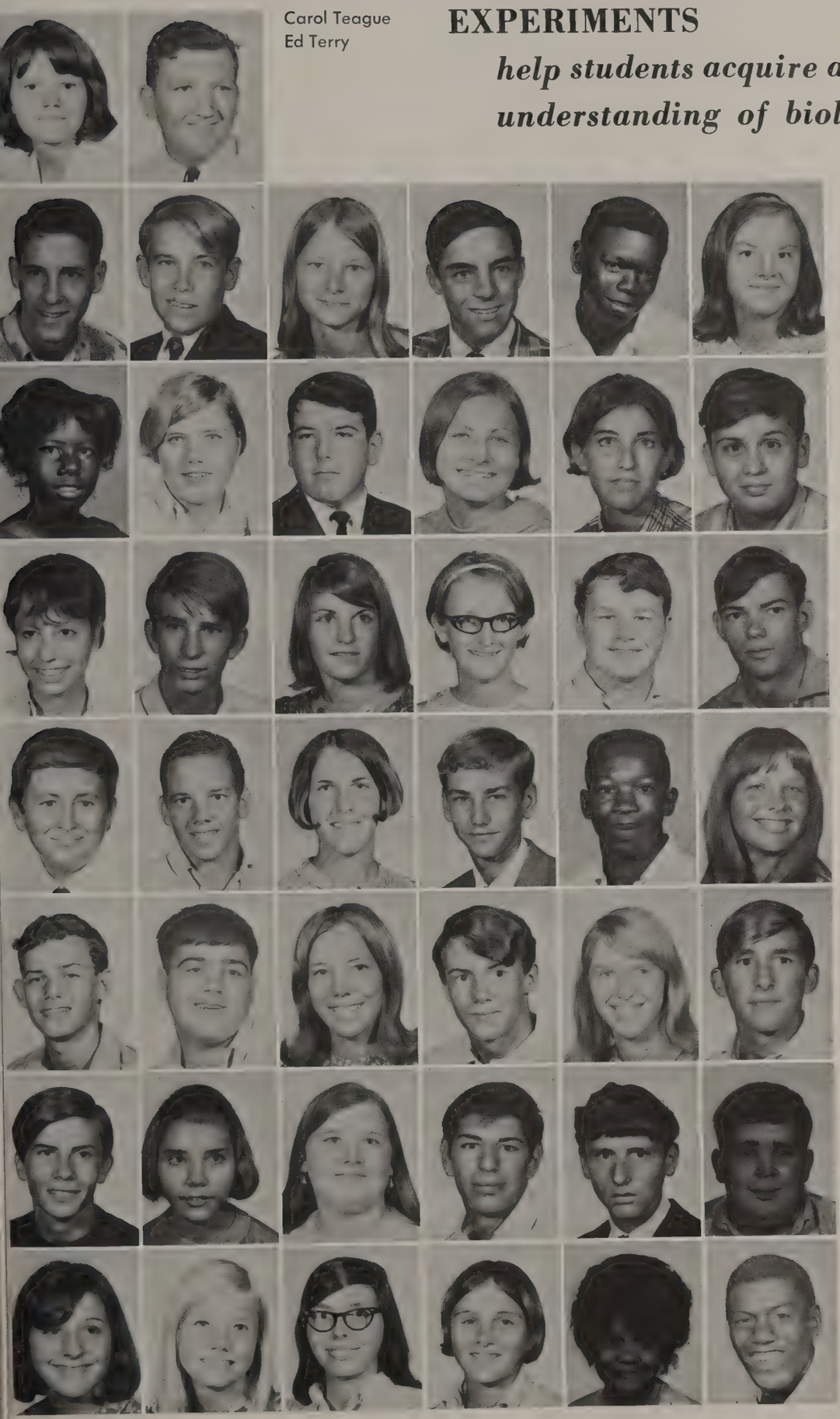

John Teuscher
Jerry Tharp
Robin Thomas
Steve Thomas
James Thompson
Susie Thompson

Bernice Times
Holly Titus
Gary Tody
Teresa Torok
Susan Tommers
John Torres

Adele Tonderella
Tom Tost
Linda Toth
Judy Townsend
Ernest Trionfo
David Tripp

Mike Troesken
John Trudel
Marty Tucker
Randy Tuning
T.J. Turner
Diana Turnpaugh

Richard Tyler
Steve Tyler
Diane Tyson
Bill Tytler
Stephanie Uhlar
Bill Ulmschneider

Rick Van Acker
Cheryl Van Niel
Vicky Vaugh
Vic Vera
Micheal Vernacchio
Ray Vespa

Loretta Viscomi
Ellen Volpe
Bonnie Wass
Mary Walkden
Carolynn Walker
Gregory Walker

# SPONSORS

***advise the sophomore class throughout the entire year***

Joseph Walker
Shari Walker
Bill Walsh

Susan Walsh
Sue Walsh
Tommy Walters
Jimmy Walton

Geoffrey Ward
Judy Warkentin
Sandra Wasser
Arline Waters
Lee Watkins

Bob Watson
Diane Watson
Charles Watts
Tami Weber
Gary Wehrheim

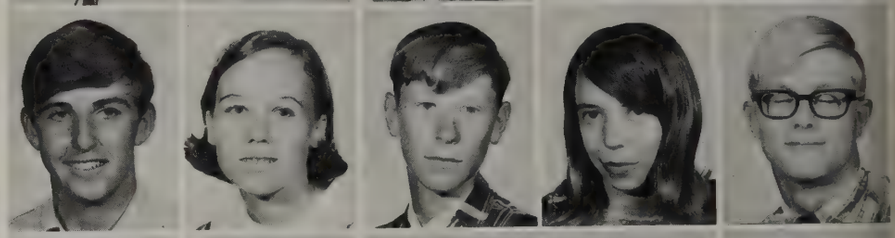

Steve Weinrich
Karen Welch
Kathy Welch
Elouise Wells
Mike Welsh

Harold Wesley
Elizabeth Westhrop
Lynn Whisenhunt
Kathleen White
Matthew White

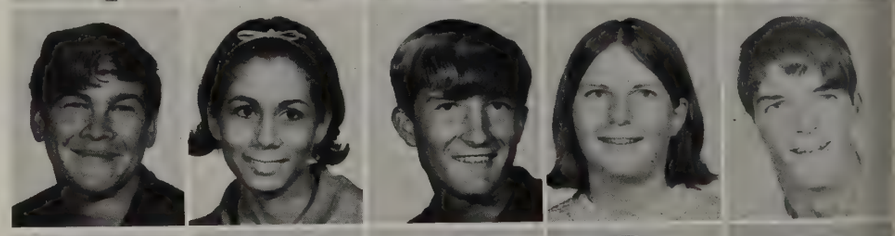

Vickie White
Vicki White
Cathy Whitworth
Sandra Wiggins
Larry Wilde

Ann Williams
Barbara Williams
Christine Williams
Don Williams
Cathy Willis

ophomore sponsors, Mr. Martin and Mrs. Wilman, review their notes before meeting with the officers.

Joyce Willis
Gussie Wilson
Holly Wilson
Lynne Winderl
Linda Wineinger
Terry Wineinger

Robert Wishoff
Cathy Witt
Tracy Wolfe
Jo Wolgamott
Sandy Wood
Barbara Woodward

Vicky Wooten
Edna Worthington
Linda Wotring
Alexis Wozniak
Sandie Wright
Debbie Wronski

Jay Wynn
Jonathan Wysong
Jean Yokel
Susan Yost
Henrietta Youmans
Olivia Young

Mike Youngblood
Nancy Zarcone
Debbie Zerbe
Cathy Zimmerman
Sherri Ziontz

# JUNIORS

## *strive to bring honor to the hard working Class of '69*

The class of '69 moved into their place as Juniors this year and became the "in-between" class. Past their first encounter with high school, Juniors gained precedence over the Sophomores, but still did not attain the prestige of upperclassmen. Preparing for their coming seniority, Juniors planned their year with future goals in mind.

Linda Douglas, Treasurer

Pat Polen, Secretary

Kevin Bailey, President

Kathy Bennett, Vice-President

Frank Acitelli
Rhonda Acitelli
Beth Adams
Melissa Adams
Sally Adams

Sherry Adams
Sybil Adams
Patricia Addley
Cherry Adreon
Mary Adreon

Pamela Adrian
Ken Aker
Jean Alberston
Cathy Allen
Donna Allen

Willis Allen
Dick Altman
Tom Ames
Chris Amrhein
Maynard Amsden
Jody Anderson

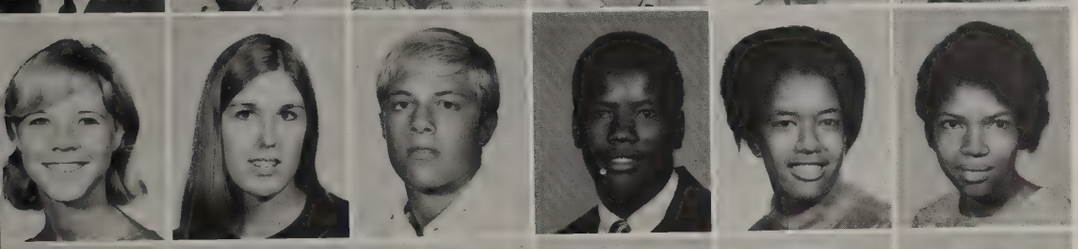

Mary Anderson
Maureen Anderson
Robert Andes
Carl Andrews
Gail Andrews
Mabel Andrews

Wendy Anguilm
Brenda Anthony
Holly Arsenault
Claudia Arthur
Tim Arthur
Cecil Asher

Margaret Atwood
Eileen Auel
Pete Austin
Tim Baer
Kevin Bailey
Bruce Baker

Charles Baker
Debbie Baker
Jou Baker
Sandra Baker
Virginia Baker
Kathy Balistreri

Gary Ballard
Pat Ballentine

Vicki Ballentine
Winnie Bandi

# SPONSORS

## *give guidance to the Junior Class during a busy year*

Janet Bankhead
Sandi Barber
Jay Barker
Joe Barko
Everett Barnes
Mary Barrett

Nancy Barrett
Larry Bartenfelder
Lee Bartenfelder
Karen Bautel
David Beal
Karen Bechstein

Shirley Beck
Diane Bell
Mike Bell
Anthony Belotto
Bonny Benedict
Julie Benjamin

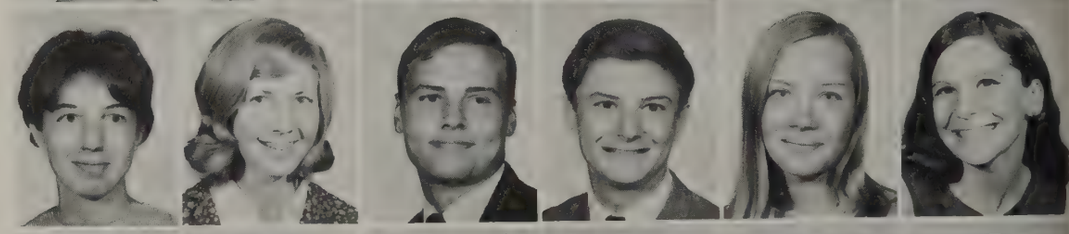

Babette Bennett
Kathy Bennett
Guy Bernardo
Gary Bice
Connie Bickmeyer
Walter Bickmeyer

Kathy Bierman
Jeanette Black
Rachel Black
Jim Blackburn
Richard Blaha
Ed Blonder

Michael Blondin
Myron Blow
Sharon Boeckel
Bernadette Boles
Ed Bono
Peter Bonsteel

Jenny Boorman
John Bothwell

Tom Bouldin
Janet Boudreau

Beverly Bowers
Charles Box

The Junior Class sponsors are Mrs. Atkinson, Miss Stewart, and Mr. Morris.

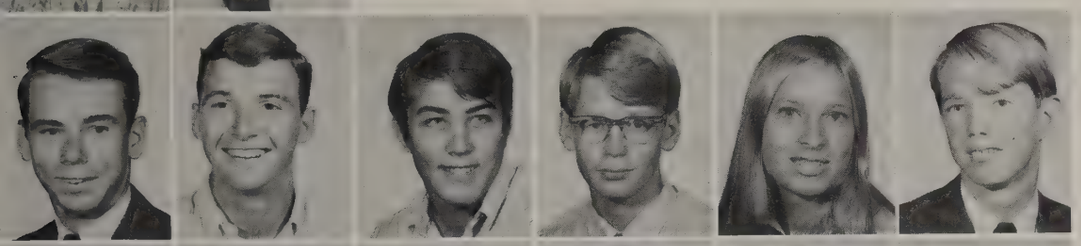

Stephen Boyd
John Bracken
Dave Brandt
Hal Braun
Heidi Braun
Ron Brennan

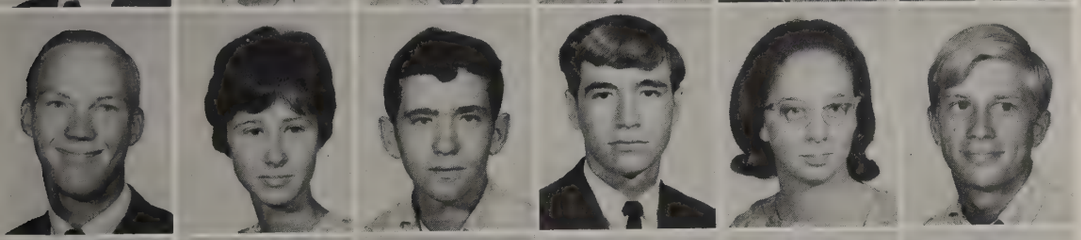

Robert Bridges
Cynthia Briggs
Paul Brokaw
Gary Brooks
Margaret Brooks
Barry Brown

Diane Brown
Gail Brown
Joe Brown
Joslyn Brown
Pat Brown
Richard Brown

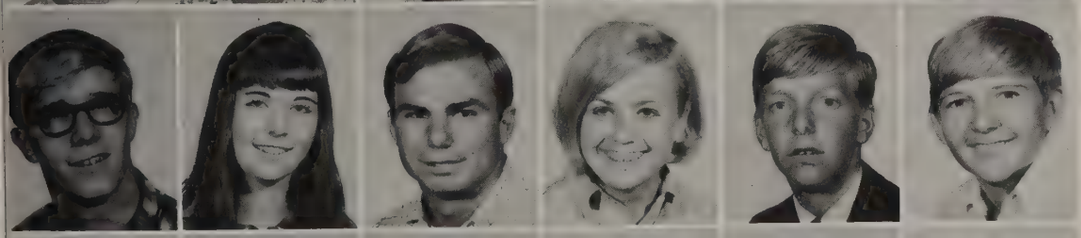

Wayne Bruce
Linda Brust
Irvin Bucek
Clare Buckly
Bob Burbridge
Murray Burgess

Cyndi Burke
Karen Burnett
Mike Burns
Linda Bustle
Lil Butler
Richard Butler

Stephen Byerly
Sam Caliendo

Erma Calvin
Lana Campagna

# RINGS

***are a symbol of our unity yet express our individuality***

Debbie Campbell
Robert Campbell
Cliff Carlson
Jeffrey Carlson
Pat Casey
Brett Caskey

Jerri Coston
Brenda Cesky
Mark Chambers
Vicki Chaney
Charles Charlan
Gerald Cheek

Jim Cherof
Carlyn Chisholm
Marlynn Chisholm
John Cierniak
Gene Ciotoli
Frank Cirasuola

George Cishek
Druscilla Clark
Joan Clark
Judith Clark
Virginia Clark
Evon Clemmons

Rosie Clemons
Danny Clifton
Gail Coe
Trudy Cole
Lorraine Colelli
Kathy Coleman

Sharon Collier
Mike Combs
Nancy Comstock
Peggy Cook
Nancy Coons
Bill Corbett

Chylene Corbett
Louise Cordery

Shannon Corey
Christine Cosentino

Kerry Coughlin
Claudia Council

Linda Covington
Kay Cowen

Mr. Beckner, Herff Jones representative, helps Jackie Waby select her ring.

Denise Craig
Hunter Craig
Melody Cramer
Jeff Crawford
Dan Crisovan
Elizabeth Crockett

Mae Crockett
Jim Crosser
Brian Cullanton
Joann Cullum
Lorraine Curland
Sue Curran

Donald Cyr
Eric Dahl
Tom Dalley
Connie Davenport
Debbie Davis
Patti Davis

Mitchell Day
Greg DeBoe
Billy DeBusk
Gary Deeter
Joan Degro
James Delaney

Untiring Juniors create a mock Titan to adorn their hall for Homecoming.

Cory Delaplante
Marcia Delk

Cathy Delspina
Juanita DeMello

Beth Demers
Richard DePalms

Kit Dering
Jeanne Desrosiers

Barb Devlin
Pat Dewade

Pat Deweese
Donna Difalco
Gail Diguette
Gary Dixon
Cindy Dodson
Meg Doolan

Thomas Dorsey
Linda Douglas
Joan Downing
Jeanne Downs
Dotty Dreyer
Barbara Duncan

Willie Dunlap
Roy Dunning
Eric Dygert
Teena Eames
Kristy Earll
R. D. Earnest

Scott Easom
Drew Eatmon
Karen Eatmon

# HOMECOMING

## *is successful through efforts of the Junior sponsors*

Etta Eckerson
Rhonda Edge
Jay Edman
Bernice Edwards
Lamar Edwards
David Egnew

David Ehrlich
Chuck Elliott
Sue Ellis
Tim Ellis
Dennis English
Larry English

Paul Esposito
Jim Fallon
Beverly Farquharson
Larry Ferguson
Craig Fessenden
Robert Festa

Ed Fetherston
Debbie Fields
Jack Finzel
Mary Frances Fisher
Robert Fisher
Kristi Fivek

Kay Fliegelman
Glen Forbes
Jeffrey Ford
Jerry Ford
Walter Ford
Janie Franklin

Debbie Freeburg
Bryan Fuller
Randolph Fulmore
Brian Fulton
Rae Gaedke
Michele Gale

Al Gallagher
Carolyn Gamble
Gail Gardner
Bob Garland
Kathy Garner
Marion Garnsey

Kathy Gartland
Patti Gatley

Richard Gaudio
Ed Gauvin

# SETBACKS

## *are met and contended with by nearly every Junior*

Bob Gerber
John Gerke
Joyce Giannini
Robert Gibbs
Ronnie Gibbs
Lee Gibson

Scott Gibson
Jean Gilbert
Barbara Gill
Fonnie Gill
John Gillespie
Cheryl Glasco

Jean Goggin
Suzanne Gold
Tim Golly
John Good
Don Goodballet
William Goodnow

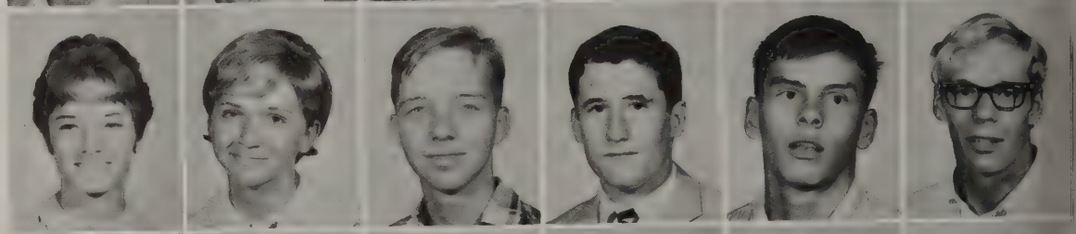

Sarah Goodrum
C. L. Googe
Diane Gorden
Bill Gore
Esther Gotleib
Robert Graham

Steve Graw
Jack Gray
Cindy Grecco
Cindy Green
Max Green
Nancy Green

Jack Gregory
Prudence Gregory
Rick Grief
Brent Grenci
Joseph Griffin
Susy Gronbeck

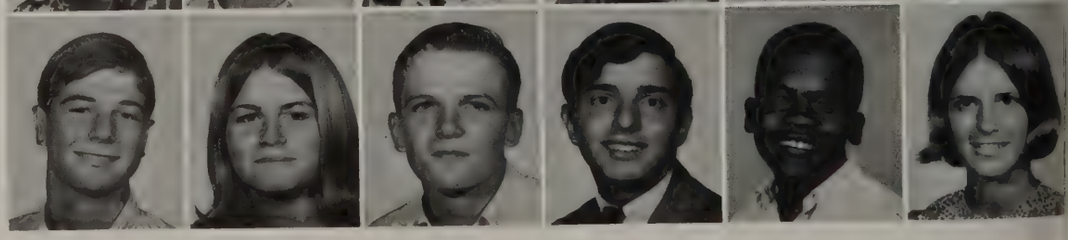

Allen Gross
Corinne Gubana
Judy Guinn
June Guinn
Susan Gunkle

John Gurcak
Carol Hale
Cheri Hale
Bill Hall
Debbie Hall

Kathy Hall
Mike Hall
Dennis Hamel
Linda Hamel
Ron Hamilton

Larry Hannon
Sandie Hansen
Victor Hansen

Susan Hardy
Janet Harlem
Karen Harms

Bruce Harrell
Keith Harrell
Priscillia Harris

Bill Harris
Jim Harrison
Richard Hart

Dave Harvey
Rick Harwood
Kathy Hayes

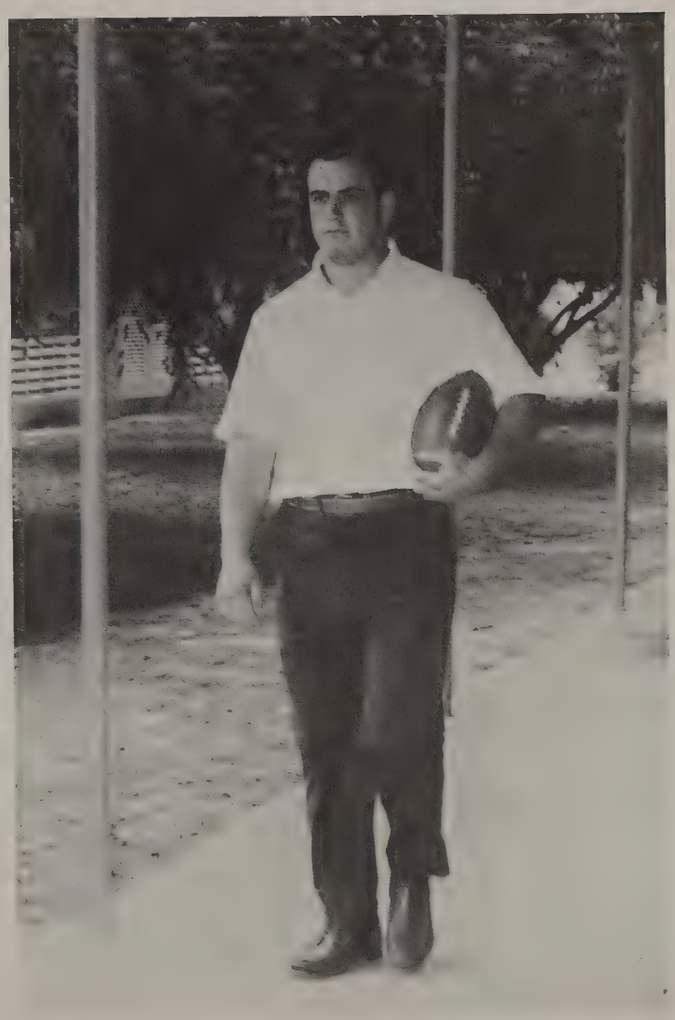

Roy Smith takes his turn carrying "the football" around campus.

Linda Hayslip
Billy Heath
Fred Heebler
Bill Hegarty
Yvonne Hegney
David Heier

Susan Helton
William Hendricks
Peggy Henley
Terry Herron
Rick Hess
Brenda Hickenbottom

Larry Higgins
Ray Higgins
Rebecca Hill
Debbie Hills
Kay Hines
James Hoag

Rick Hodges
Eileen Hoey
Mike Hogan
Anne Holbrook
Kay Holder
Terry Holloway

Denise Honley
Robert Hosey
Jim Howard
Allen Howell
Mark Howell
Cheryl Huber

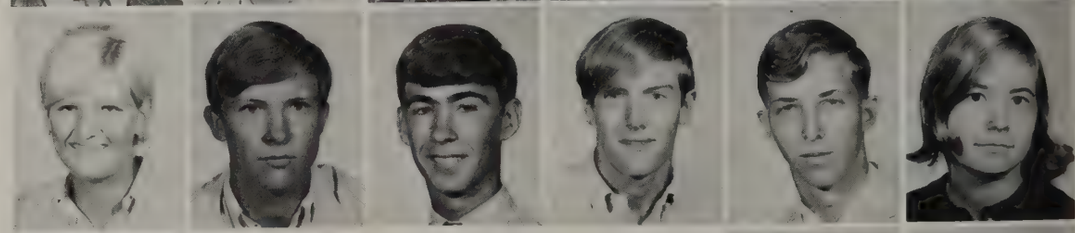

Janice Huber
Carrie Hull

Kathy Hunter
Luane Hurst

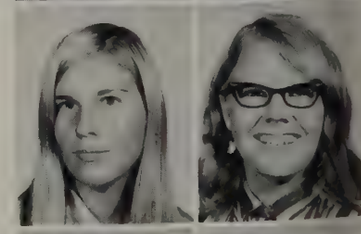

Paul Hurt
Terry Isler

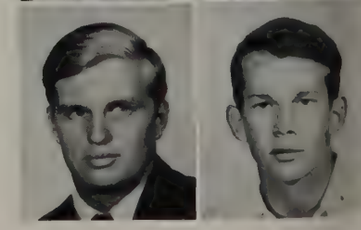

Ken Nadassy and Sandy Muir, showing good taste in their school spirit, purchase "Lick the Titans" lollipops from Cindy Grecco.

Janet Ismer
Calvin Jackson

Mildred Jackson
Kristi James

Patricia Jamerson
Aaron Johnson

Bill Johnson
David Johnson

Deborah Johnson
Gary Johnson

# MONEY

## *is obtained through a series of campaigns and projects*

The Junior Class representatives meet to discuss and plan the magazine sale.

Karen Johnson
Linda Johnson
Mark Johnson
Kathy Johnson
Debra Jones
Steve Jones

Martha Jou
Jim Juday
Terry Kaelin
Joan Kane
Moshen Kashmiry
Sherry Kaufmann

George Keane
Lee Keller
Rodley Kelley
Linda Kelton
Eric Kemmler
Pam Kennedy

Julie Kercheval
Karen Kiddy

Kathy Kieninger
Carol Kilgore

# ROUTINE

## *of school is broken by extra-curricular activities*

Tom Killoran
Brian Kimball
Chet King
Sandra Kinkade
Alexis Klier
Bruce Kliner

Kris Knab
Lynn Koplin
Mardell Kotschi
Judy Krebs
Jo Kunkle
Delia LaFlam

Bill Lake
Joyce Lambo
Enith Lane
Scott Lane
George Lang
Debbie Langley

Joe Lardino
Felicia LaRrett
Dagmar Larsen
Linda Laurence
Scott Lavoie
Walter Lea

Tim Leadbeater
Debbie Ledford
James Lee
Sue Lefler
Jennett Lewis
Ronnie Logan

Martha Lohnaas
Stormy Lord
Mike Lucas
Pamela Lundy
Karen Lyons
Lynn MacDonald

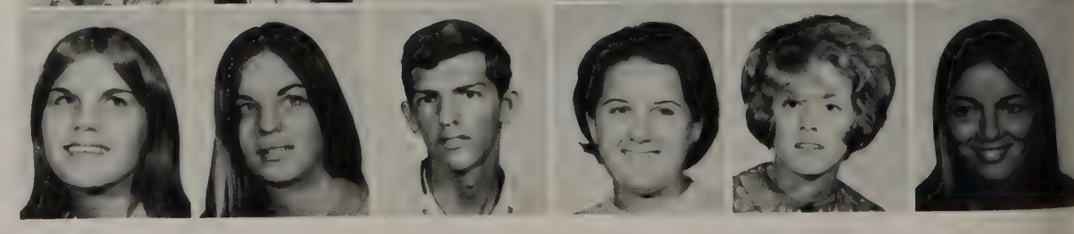

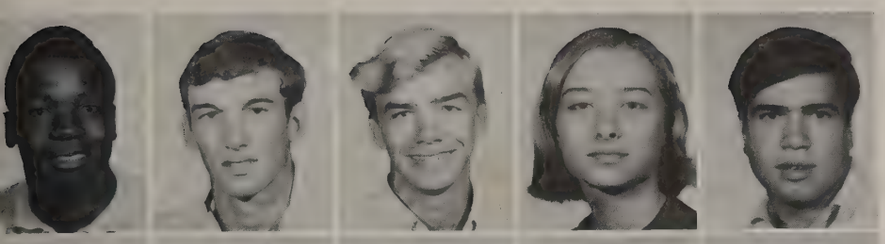

Henry Madison
John Maelbrancke
Buddy Maggi
Dorinda Maggio
Dana Maggeori

Sue Mahon
Richard Mahoney
Bobbie Major
John Makinson
Chris Maloni

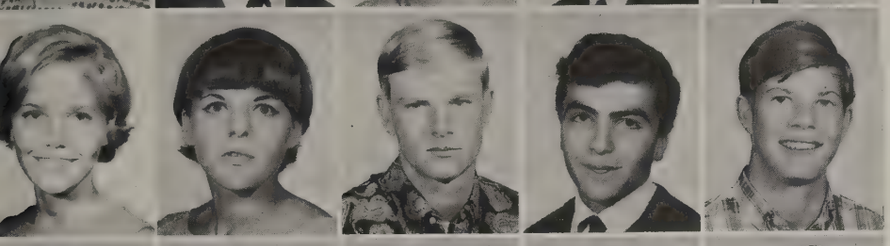

Bonnie Mandell
Gail Manniello
Bill Manwell
Alan Marandola
Mark Margaritell

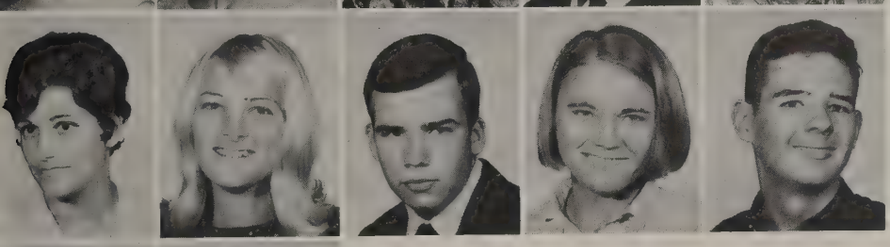

Diana Marino
Diane Markham
Greg Marsh
Bonnie Martin
Richard Martin

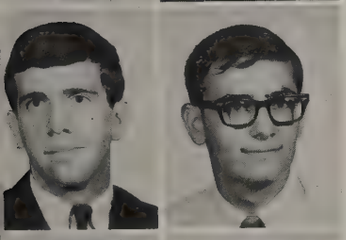

Louis Martinez
Ken Martone

Sam Marucci
Michele Masters

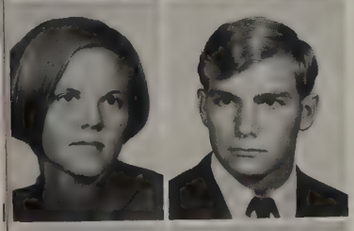

Vicky Masterson
Robert Mayes

Mike Maynard
Catherine Mazza

Ernestine Smith and Ron Hamilton take time between classes for a soft drink.

Larry McAllister
Teresa McCartha
Teresa McCarthy
Alice McConnell
Susan McCormack
Debbie McCoy

Roderik McCullon
Debbie McQuire
Carolyn McKeither
Ruby McKever
Jim McNair
Jean McPhail

Diane McWhorter
Dale Meader
Paul Mee
Mary Jo Meier
Patrice Meissner
Jeannie Melas

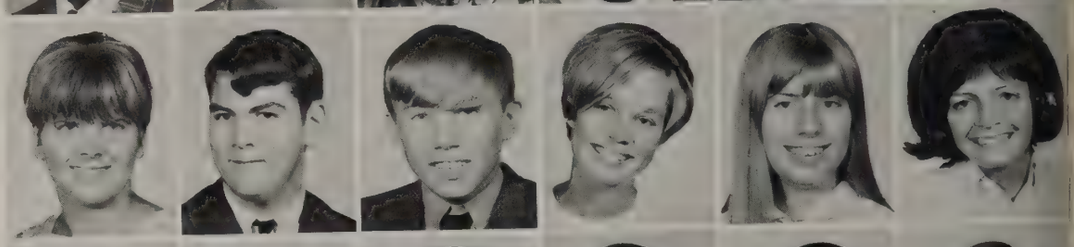

Jeff Melinson
Lori Melvin
Henry Mendelsohn
Barry Menzel
Glenn Merton
Chris Meyer

Robert Mickel
Becky Mickey

Carole Mills
Donna Miles

Marcia Miller
Mike Miller

Patricia Miller
Quan Miller

Susy Gronbeck and Cecil Asher discuss current and upcoming school activities.

Robert Miller
Linda Mills

Pam Mills
Jennifer Minnick

# MINUTES

***between classes are spent in hurried conversation***

Dwight Mitchell
Maureen Mitchell
Jodie Monard
Daisy Montague
James Montgomery

Doug Montooth
Sue Moody
Pam Moore
Cyle Morpeth
Bonnie Morris

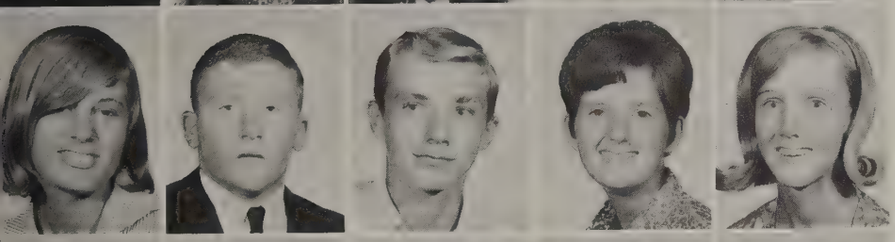

Doreen Morrison
Pete Morrow
Jim Mossey
Vicki Mott
Sharon Motz

Sandy Muir
Margaret Murphy
Pam Murray
Ken Nadassy
Bruce Nash

Linda Nash
Linda Neal
Kristina Nelson
Donna Nettles
Danny Newman

David Neylon
John Nickerson
John Nolan
Tom Nolan
Cathy Noland

# ELECTIVES

## *allow each student to follow his own individual interests*

Robert Noosey
Elaine Norton

Roberta Nowak
Sue Nuelle
John Nugent
Mariann O'Brien
Kevin Ochsner
Joan O'Connor

Wayne Odachowski
Randy Olds
William Olin
Livie Olson
Tom Orbe
Bryant Orr

Ted Orrell
Jorge Ortiz
Susie Osborne
Kathy O'Shea
Robert Osterhout
Ted Oszkandy

Doris Overton
Tom Owen
Tom Pace
Jeanne Paliughi
Bill Paquette
Vaughn Parrish

Kim Pearsall
Susan Pechous
Libby Peck
Thomas Peel
Linda Pelton
Mary Perkins

Jane Perry
Jane Petherbridge
John Pfeifler
Richard Phillips
Carol Pohl
Pat Polen

Carolyn Poppert
Peter Popovich
David Powell
Jim Powell
Martin Powers
Pat Powers

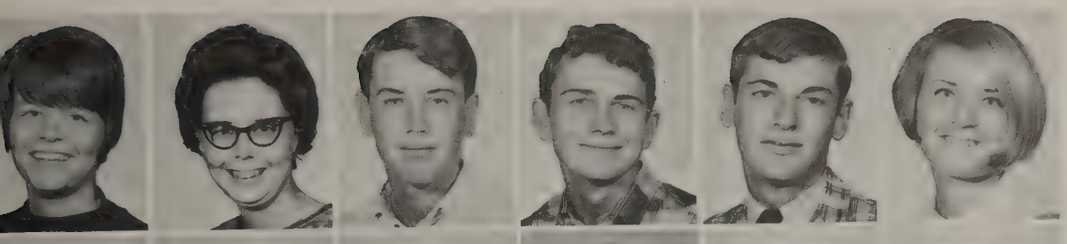

Pauline Powers
Debra Preston
Robert Preston
Paul Price
Don Procter
Judy Purdy

Jacqueline Queen
Robert Quinlin
Rose Raab
Elizabeth Ragin
Cheryl Ralph
Peggy Rawlinson

Susan Ray
Jim Ready
Velma Reckley
Garry Redling
Debbie Rehwald
Don Reid

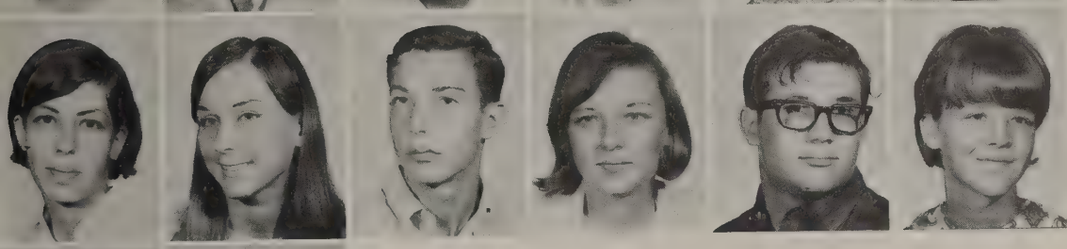

Janet Reineri
Darlene Reis
Robert Render
Elaine Repsher
John Rencher
Cathy Reynolds

Anna Rhodes
Don Richards

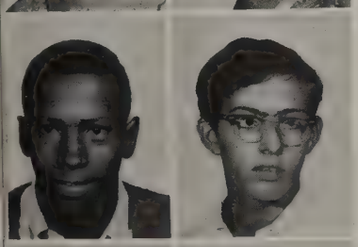

Larry Riddley
John Risser

Susan Rizi
Brenda Roberts

Marcia Roberts
Bonnie Robertson

Gerald Cheek finds time during his art class to print tickets for a school activity.

Pat Robey
Joan Robinson
Michael Robinson
Debbie Rodgers
Glenda Rodgers
Emilio Rodriquez

Phyllis Romanus
Lea Rose
Deborah Ross
Dianne Ross
Jed Roti
Roger Rowe

Rodger Rowland
Sarah Russell
Don Rylander
James Sabin
Louis St. Laurent
Penny Saletto

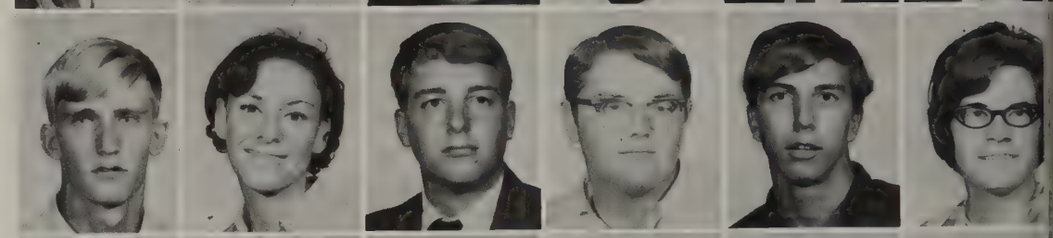

Jane Samko
Steph Santoro
Jemette Sarson
Pam Sawyer
Cheryl Scanlon
Sherry Schmidt

Garie Schnitker

Don Schooley

Glenn Schuessler

Joan Schuessler

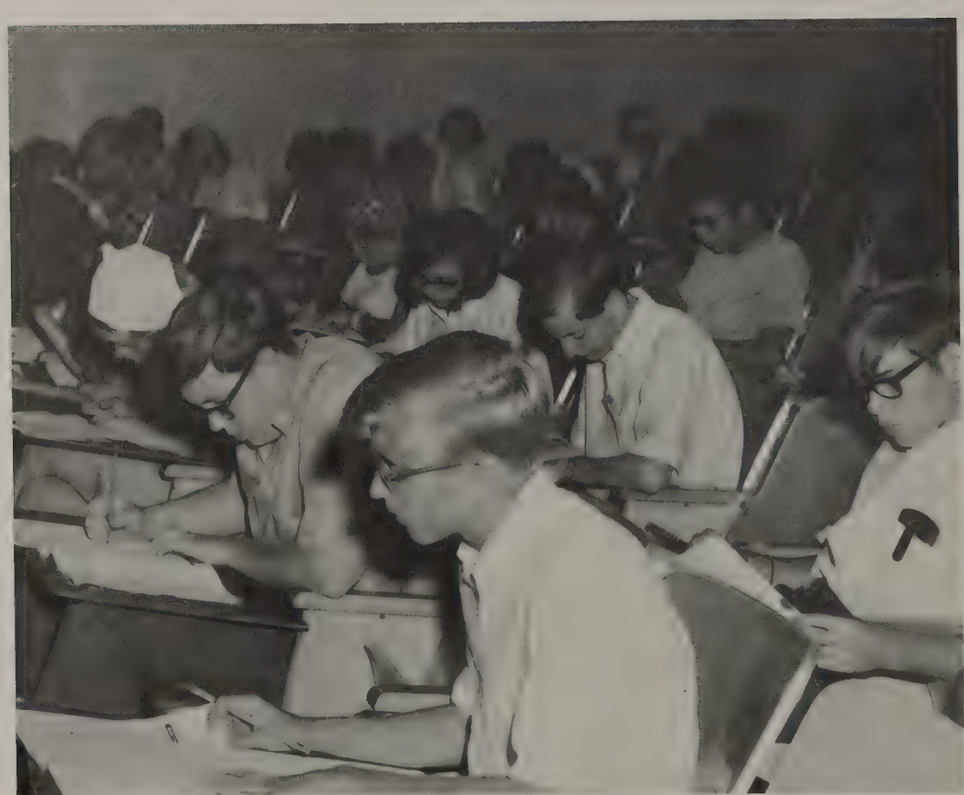

Each year Juniors give up one Saturday morning to take the PSAT in preparation for the SAT.

Debbie Scott
Emile Scott
Marianne Scott

Bob Seifert
Pat Seifreit
Scott Serfling

# PSAT

## *is administered in preparation for the college board exams*

Sandy Sharp
Marti Shater
Patty Shedler
Linda Sherbert
Wally Shilling
Ronald Shulley

Pat Shumaker
Michele Silvestry
Ben Simmons
Nancy Simons
Linda Singletary
Jerry Sisler

Andre Sistar
Jeff Sivalls
Gloria Slack
Laurel Sleeth
Jay Slone
Audrey Small

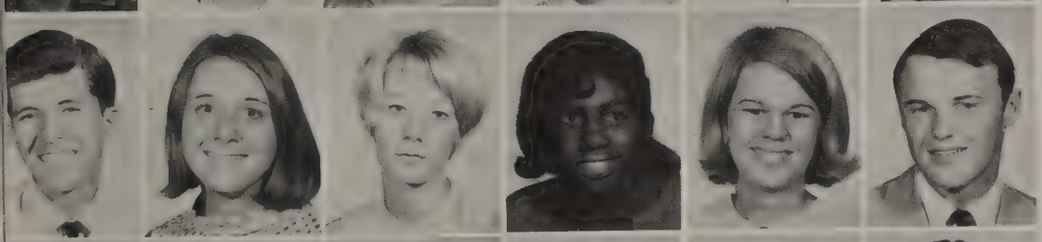

Charlie Smith
Debi Smith
Diane Smith
Ernestine Smith
Frieda Smith
Greg Smith

Kim Smith
Lynn Smith
Naomi Smith
Paul Smith
Roy Smith
Sam Smith

Sherry Smith
John Smithers
Karen Snape
Debbie Snow
Gretchen Snyder
Ann Solien

Don Solley
Eugene Spadoni

Karen Spadoni
Marsha Spaulding

# DRIVING

## *to school is a privilege many Juniors enjoy exercising*

Nancy Spaw
William Spaw
Garry Spear
Larry Spear
Greg Spencer
Alan Spoto

Mike Stanley
Tom Stearns
Karen Stephenson
Jackie Stevens
Dana Stilson
Dennis Stine

Barry Straub
Dave Strickland
Eileen Sturgeon
Mike Sullivan
Margaret Summers
Janet Summersill

Christine Sutcliffe
Pat Sweat
Michael Sweeney
Perry Tafoya
Terry Tafoya
Susan Taisen

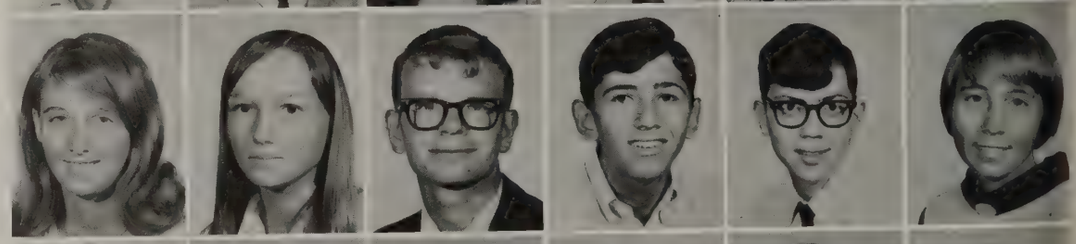

Eugene Taylor
Jeanette Taylor
Carol Teague
Bob Telley
Richard Test
Leslie Thernell

Jeff Thofner
Scott Thofner
Nancy Thomas
Terri Thomas
Henry Thompson
James Thompson

Bill Thoms
Jane Tierney
John Times
John Tong
Nancy Towery
Bev Towles

Scott Townley
Ken Travis
Mary Anne Travis
Jerelean Troutman
Bill Tuel
Patsy Tyler

Donna Upright
Pete Van Epps
Ronnie Vankleech
Gary Vanmetre
Dwight Vance
Wynn Varcoe

Musetta Ann Varner
Bill Varney
Mary Ann Vasilake
John Vaughn
Marianne Villani
Larry Vinkemulder

Linda Vrabel
Jackie Waby
Arvil Waddell
Heather Wagner
Ray Wagner
Earl Wagoner

Juniors are satisfied that they are the last Junior class to drive to school: next year driving will be an exclusive Senior privilege.

# HISTORY

***moves from the auditorium to separate classes this year***

Sally Walden
Gary Walker

Camille Wall
Linda Walsh

Leslie Ward
Lynda Ward
Missy Ward
Peter Ward
Tim Ward
Sue Warner

Holly Warren
Jack Watkins
Linda Watkins
Kimberly Watt
Carey Way
Shelley Webb

Jill Weck
Mary Weiss

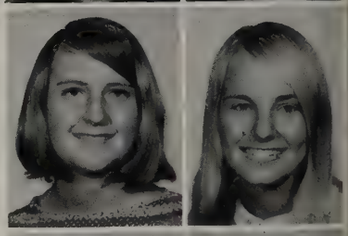

Diane Welch
Donn Welde

Kathy Welsh
Janet Wesle

Jade West
Linda West

Mr. McDaniel's history students benefit from the reduced size of their class.

Loretta West
Beth Westerman

Pam Westley
Stan Whaler

Bonnie White
Connie White

Mrs. Creech ponders over a red rose given to her by an unknown admirer.

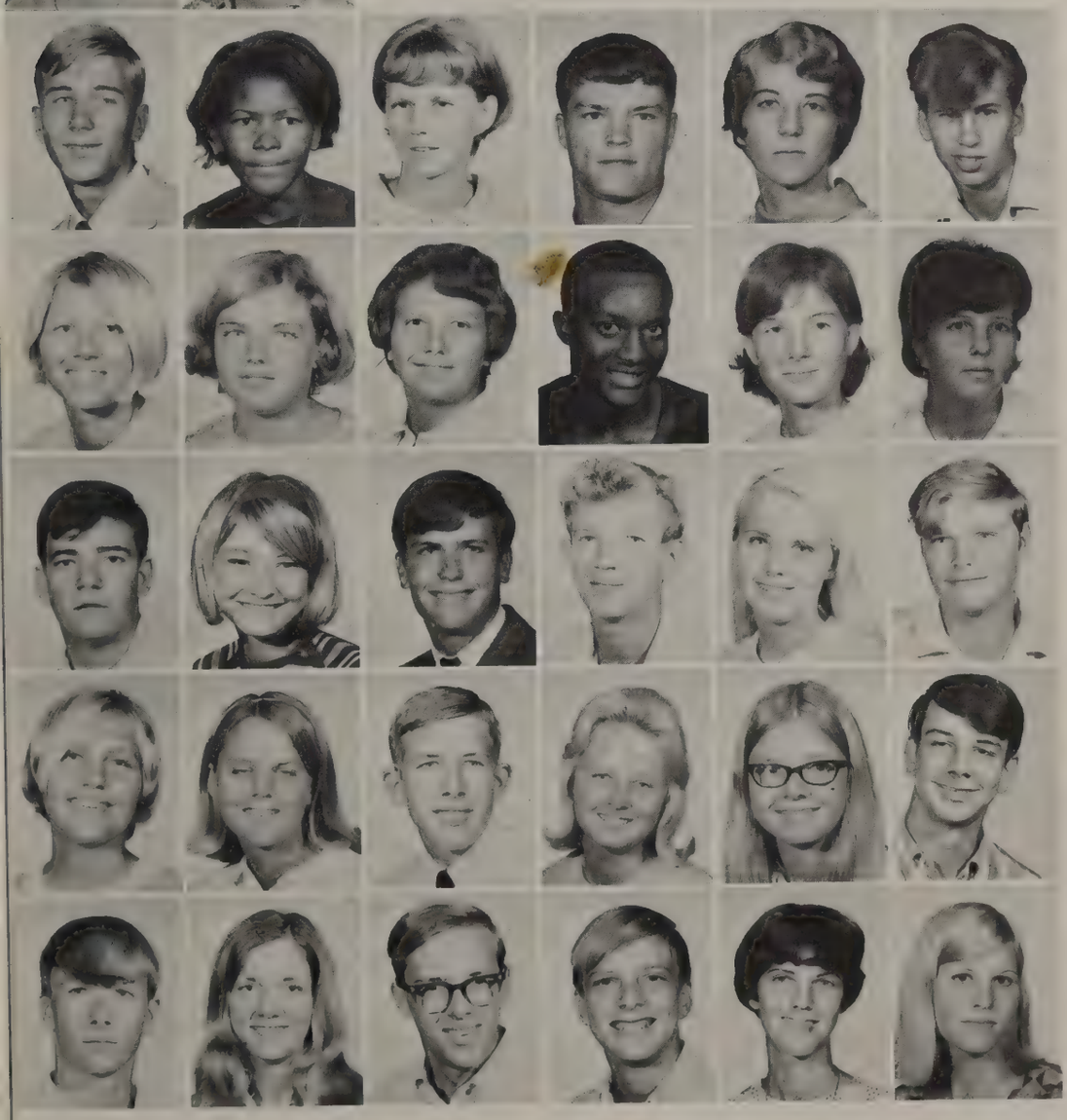

Dave White
Dorothy White
Pat White
John Whitworth
Joan Widener
Rick Wielander

Sandy Wiers
Margaret Wilby
Nancy Willard
Jessie Williams
Linda Williams
Maxine Williams

Ken Willis
Barbara Wilson
Scott Wilson
Tim Wilson
Diane Wittlinger
Leo Wolny

Nancy Wood
Linda Woodin
Terry Worden
Donna Wright
Kathy Wyckoff
George Yates

Clayton Yontz
Tera Youngblood
Donald Zeiser
Mike Zeruis
Mary Zimmerman
Melodie Zisk

# SUPERLATIVES

## *are chosen by the faculty on the basis of achievement*

One of the most important ingredients of a successful school is an active, interested student body led by the seniors. At the head of Pompano Senior High's class of '68 is a group of busy students who give of their time and selves for their school. Dedicated to the belief that one can get out of school only as much as one puts into it, they willingly assume and carry out many responsibilities. These students have repeatedly shown themselves outstanding in various areas such as sports, leadership, and academics. PBSHS owes much to these active seniors: heading up clubs and committees, working on various publications, being a constant credit to Pompano High . . . not seeking any recognition.

Paul Brundage

Irene Cleveland

Cathy Cowherd
Jim Denvir
Ed Dietrich

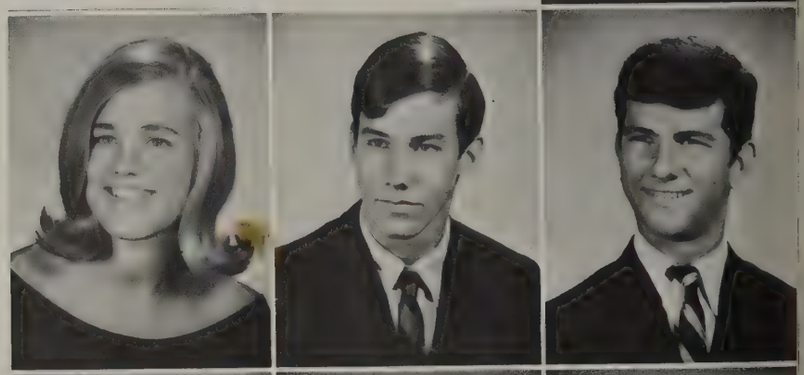

Frank Drummond
Jim Elwood
Sue Franklin

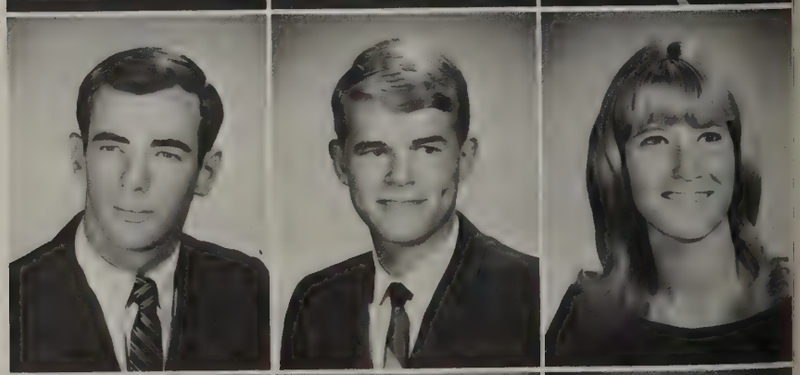

Beth Geer
John Grant
Pam Kruse

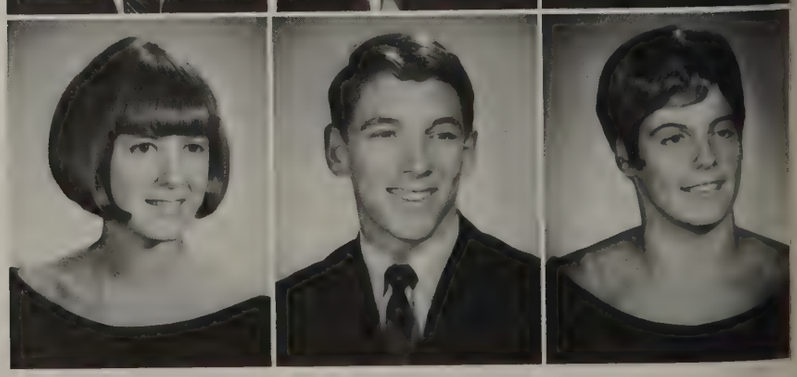

Gary Meilahn
Marceil Morrell
Harry Murphy

Lewis Murphy
Dennis Pearce
John Puder

Susy Rendlemen
Frank Ritti
John Sawdon

David Schick
Allen Stine
Kay Weimer

Dale Wickstrum
Carol Wilson

# SENIORS

## *live for today while they look toward plans for tomorrow*

The Class of 1968 has reached its height of attainment. Its members have grown to the status of Seniors, reflecting the long years they spent on their way. The year passes more quickly than ever imagined and Seniors soon will be leaving, but each will remain a part of his class in the memories he retains.

Class Secretary Marquita Fuller runs the office mimeograph machine.

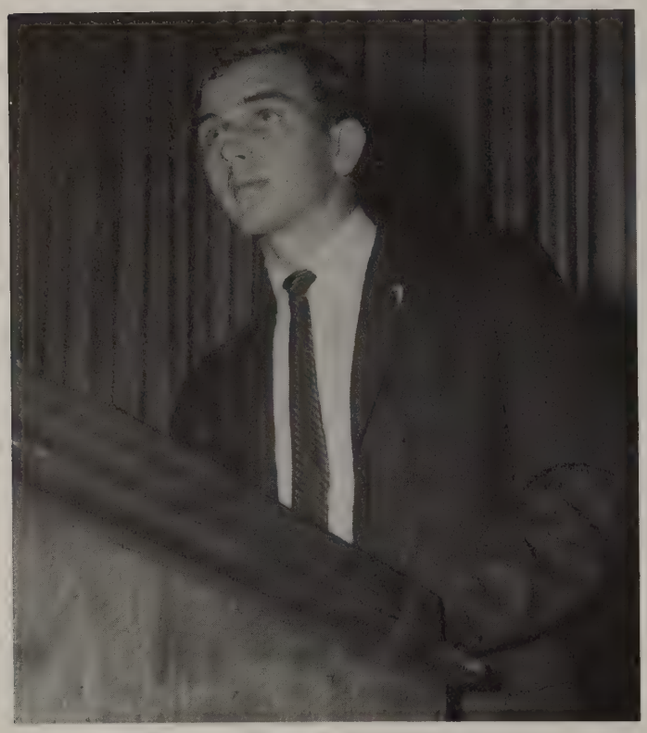

Senior Class Vice President, Allen Stine addresses the sophomores at their election.

As treasurer Nancy Hovey counts money and balances the books.

Finding a place for the Senior Prom is only one of the problems President John Sawdon faces.

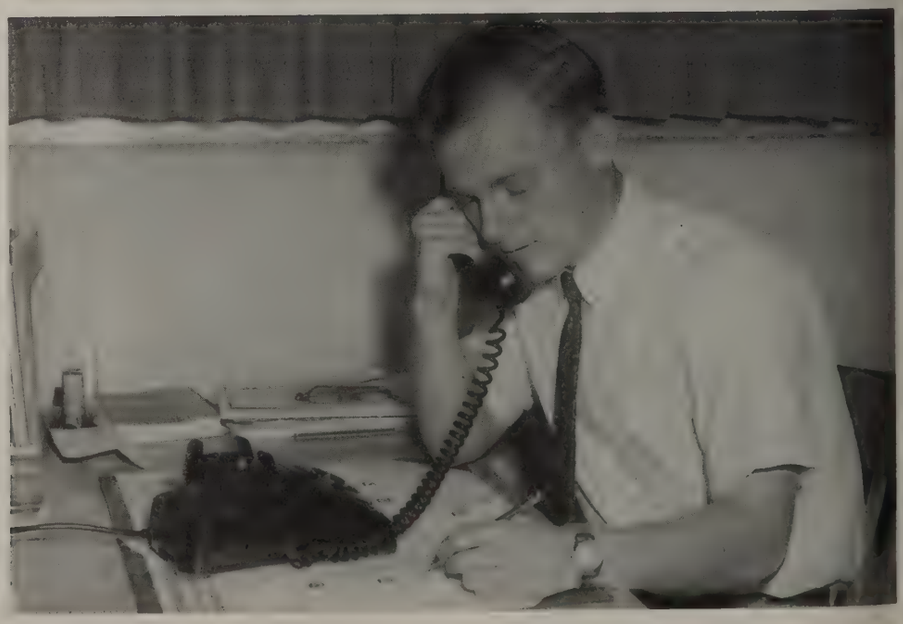

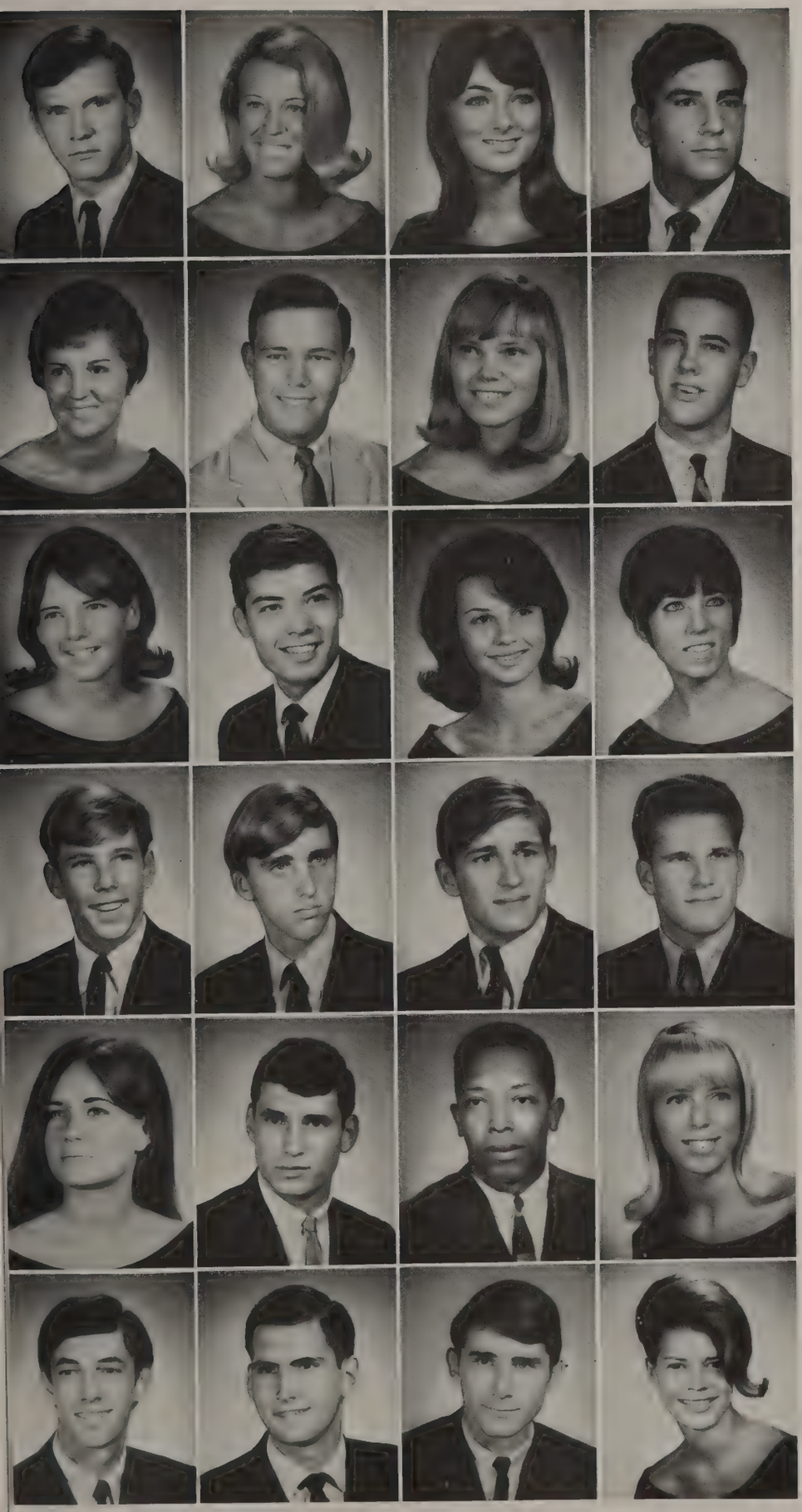

Thomas Abbott
Leslie Ackerman
Antonio Adams
Charles Adrey

Deborah Adrian
William Ahlert
Pamela Ahlman
Nils Akerlind

Gail Allen
John Almeida
Sandra Ames
Linda Andrews

William Ard
Don Arrowsmith
Steve Ash
Richard Ashburn

Elizabeth Babcock
John Badagliacco
John Baker
Carol Baldwin

Gregory Baldwin
Art Ball
Galen Barker
Ann Barnes

Jeff Barnett
Linda Barnett
Carolyn Barrett
Ronald Barron
Glen Bartly

Gregory Bassett
Thomas Bateman
Judi Batzer
Bettejane Bayerl
Daniel Bayeral

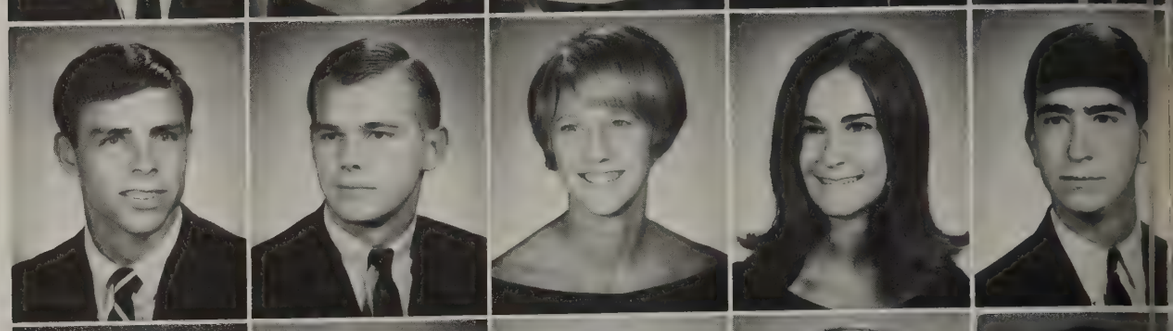

Barbara Bell
Marlene Bell
Charla Bell
Russell Bellmore
Pat Benjamin

Mark Benkert
Ronald Bennett
Kenneth Berger
Debra Berntson
Bonnie Berry

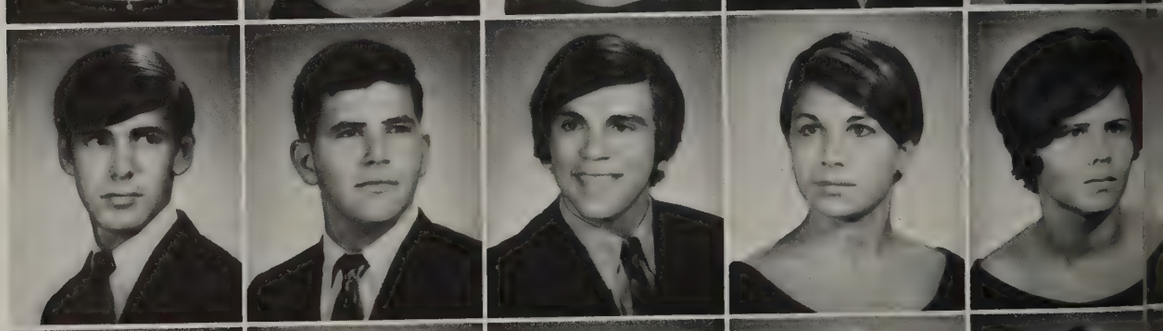

Cindie Bieber
Bill Birba
Lynne Birckhead
William Bissell
Teri Bixby

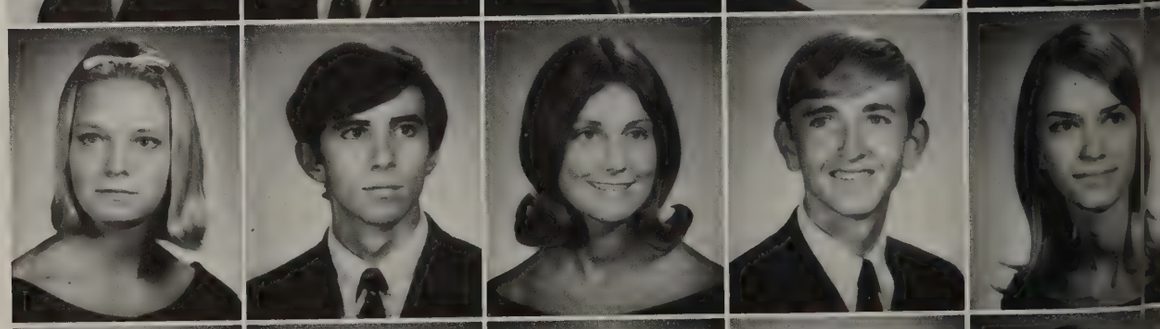

Jeffrey Blakesley
Clyde Bland
Mary Bland
Debra Blue
Brett Bogert

# TOGETHER

## *Seniors set an example for the underclassmen*

Ronald Boggs
Barbara Bolk

Michele Bonanno
Judith Bond

Kathy Bono
Craig Boorman

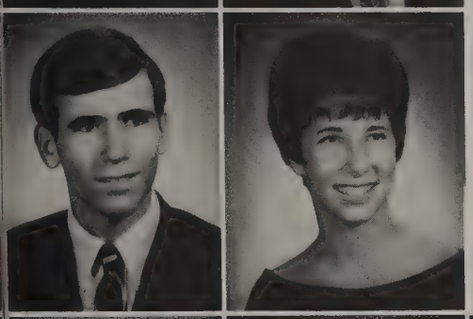

David Bourg
Susan Bousman

Showing school spirit, Seniors prepare their hall for Homecoming.

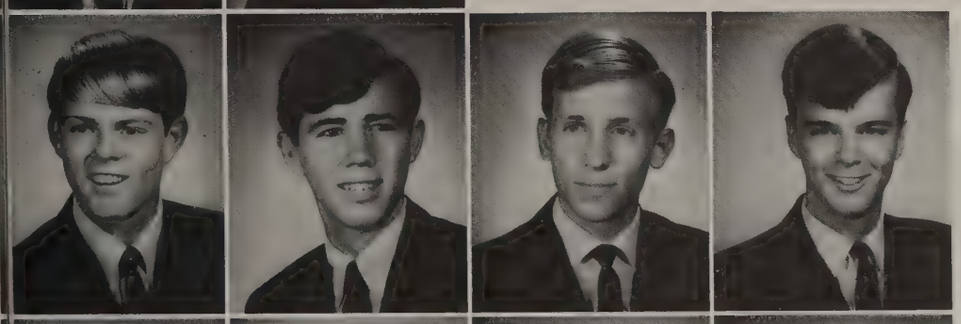

Richard Bowdle
Eric Bower
Bert Boyd
Gary Bradford

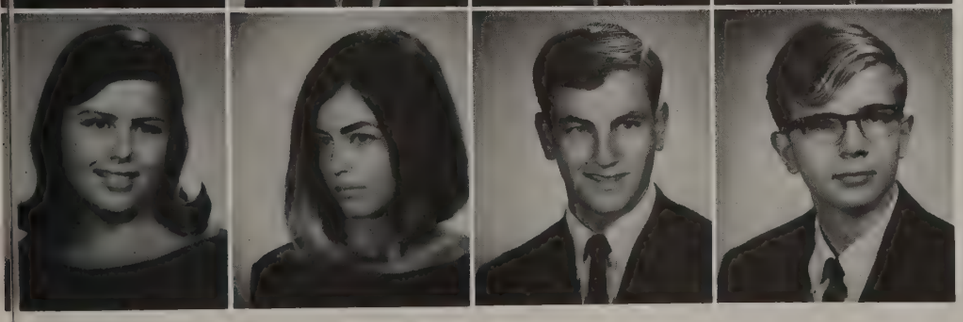

Karen Brady
Malinda Brainerd
Steve Brandt
Robert Brant

Jacque Brayton
Janet Bridges
Peggy Brokaw
David Brooks
Lanetra Brooks

Mike Brown
Ronald Brown
Terry Brown
Linda Brownell
Paul Brundage

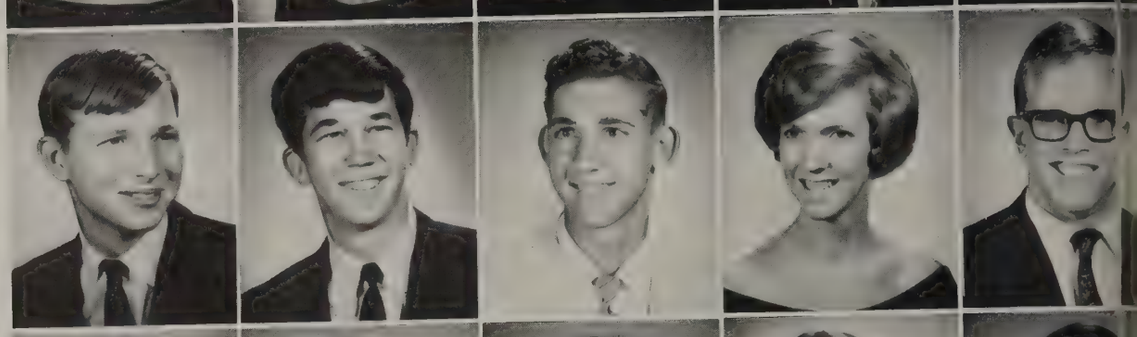

Gayle Bryan
James Bryan
Susan Burbridge
Wilma Burgess
Alan Burnett

Regina Burnsed
Brenda Burris
Glenn Burroughs
Scott Burtrum
William Buzzo

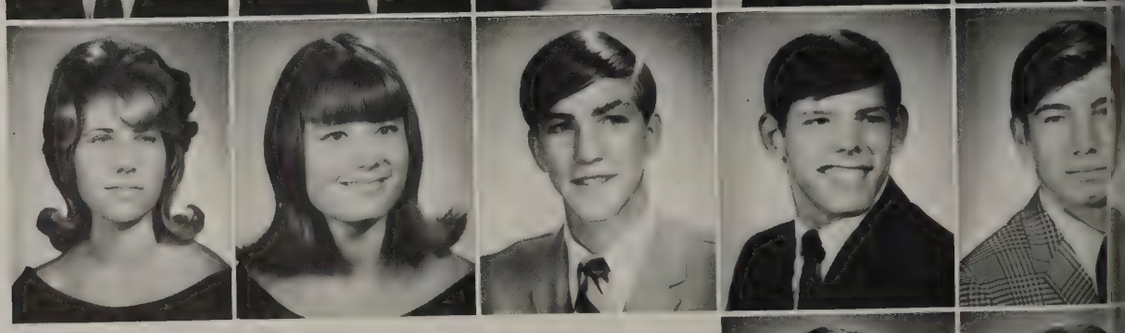

William Callaway
Ricky Callum

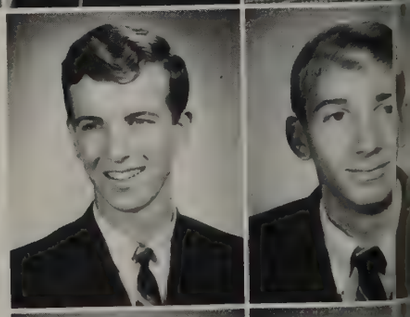

Michael Campagna
Michael Campbell

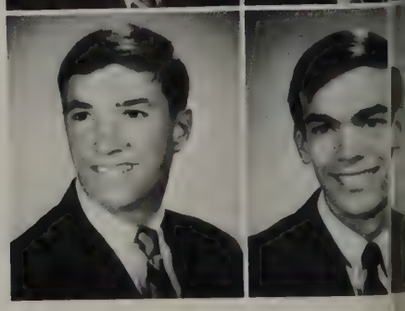

Senior attendant, Tana Cole, talks with her escort Max Ziontz.

David Canfield
Emily Cantrell

# SENIORS

## *enjoy thrills of Homecoming as many receive honors*

Marc Carroll
Sharyn Carson
Ruth Carter
Esther Castillo

John Cawley
Linda Ceskey
William Chakford
James Cheshire

Gail Choquette
Karen Choulat
Joseph Cuitti
Irene Cleveland

Elizabeth Clifton
Ronald Coffey
Tana Cole
Peter Colelli

Edwin Collins
Christopher Conley
Wayne Conn
Cherryl Cook

# OBLIGATIONS

***are an important part of being a Senior and must be met***

Judy Cooper
Constance Corboy

Harriet Cordery
Pam Cottrell
Pamela Council
Cathy Cowherd
Deborah Cox

Bobby Craton
Linda Cromer
Deborah Cross
Lynn Crumley
Edwin Crutcher

Debbie Cumminskey
Beverly Czine
Larry Daniels
Marie Daniels
Susan Danner

Marie Davidson
Pam Davidson
Richard DeBellis
Dennis De Freitas
Craig Delbosque

Dorothy Delisa
Nell Delpit
Robert DeMattia
Jan Densmore
James Denvir

Kathy Devinny
Michael DeZurik
Christine DiChiara
Edward Dietrich

Roy Doerr
Janice Dorner
Patricia Downing
Deborah Drost

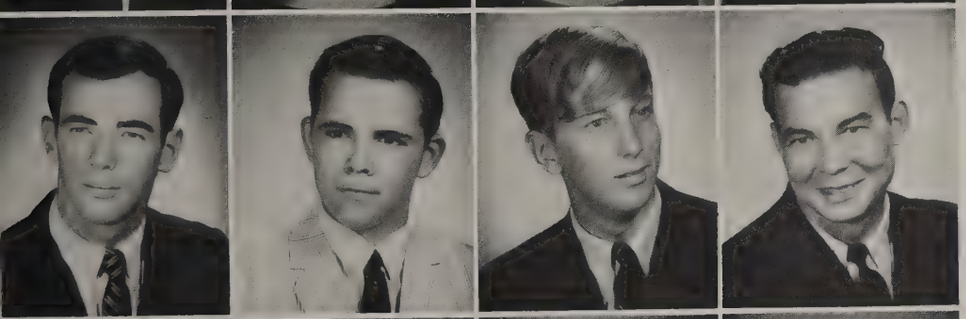

Frank Drummond
William Dumbaugh
Alfred Duncan
Gene Durden

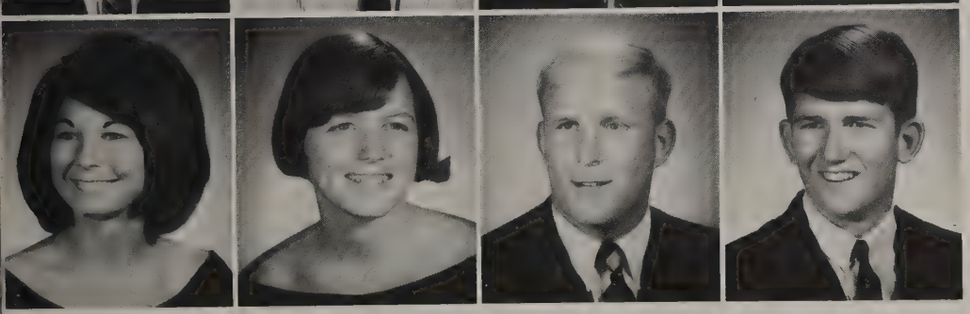

Mary Durden
Susan Easom
Kenneth Eatmon
Robert Eckers

Kathy Nichols, with graduation in mind, buys her Senior Announcements at an early date.

# LEADERSHIP

## *guides Seniors as they work to reach individual goals*

Sponsors Mr. Towery, Mrs. Cohn, and Mr. Heifner discuss Senior plans

Joanne Ehrig
Patricia Eldridge
James Elwood
David Eniss

Gayle Ericson
Deborah Fainham
Alfred Fann
Helen Fegenbush

Diane Felton
Bruce Ferguson
Susan Fess
James Fichera

Donna Fiebach
Randall Fifer
Robert Fish
George Fisher

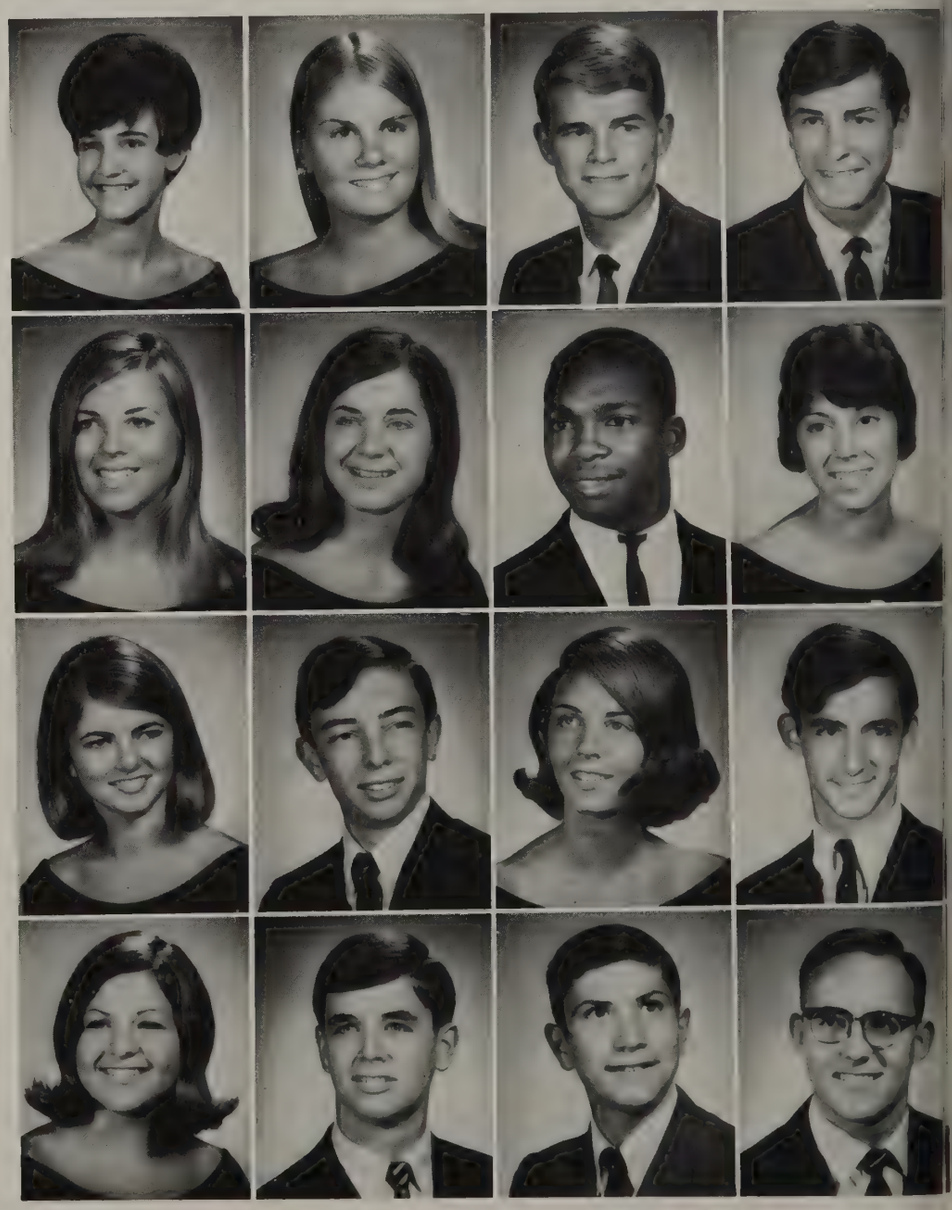

Suzie Fiske
Patricia Flaherty
Richard Fleury
Frank Flint
Nancy Float

Susan Franklin
Delia Franks
Sandra Frederes
Evelyn Freeman
Marquita Fuller

Beverly Funke
Peggy Gaedke
James Gallagher
George Gardner
James Gardner

Gary Gariglio
Deborah Garrett
Timothy Garrett
Susan Gee
Elizabeth Geer

Barbara Genet
Terri George
Linda Gestewitz
Susan Gibb
Walter Gilbert

Brian Gilbert
Karen Gillespie
Sharon Girouard
Carol Giroux
Mark Gladwell

# LEARNING

## *though sometimes painful is a part of life for Seniors*

Thomas Glinski
Deborah Goodballet

Marie Goodrum
Dan Gordon
Cynthia Gottshall
John Grant

Francisco Grau
Maureen Greer
Danny Griffin
Phil Griffith

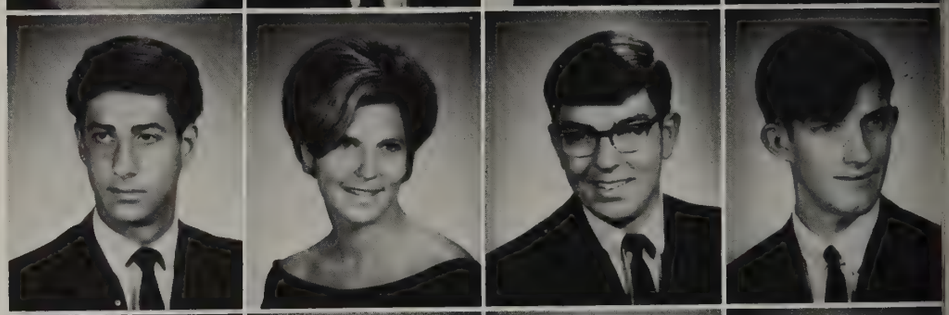

Susan Grunow
Thomas Guenette
Pamela Guile
Donna Gunther

Joseph Gurak
Mary Gutierrez
Bonnie Gutmann
Linda Guzzardo

Marla Guzzardo
Jeffrey Hackling
Raymond Hagmaier
Hayden Hale

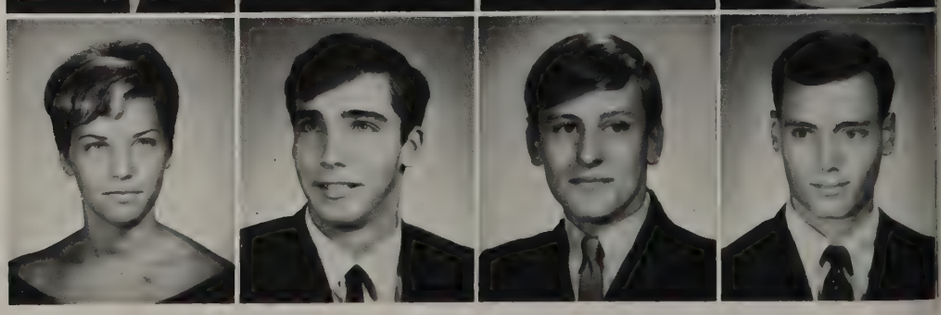

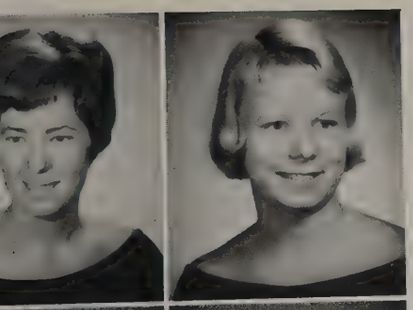


Sandra Hammond
Donna Hancock

John Hancock
Kathleen Hanna

Linda Harnage
Deborah Harris

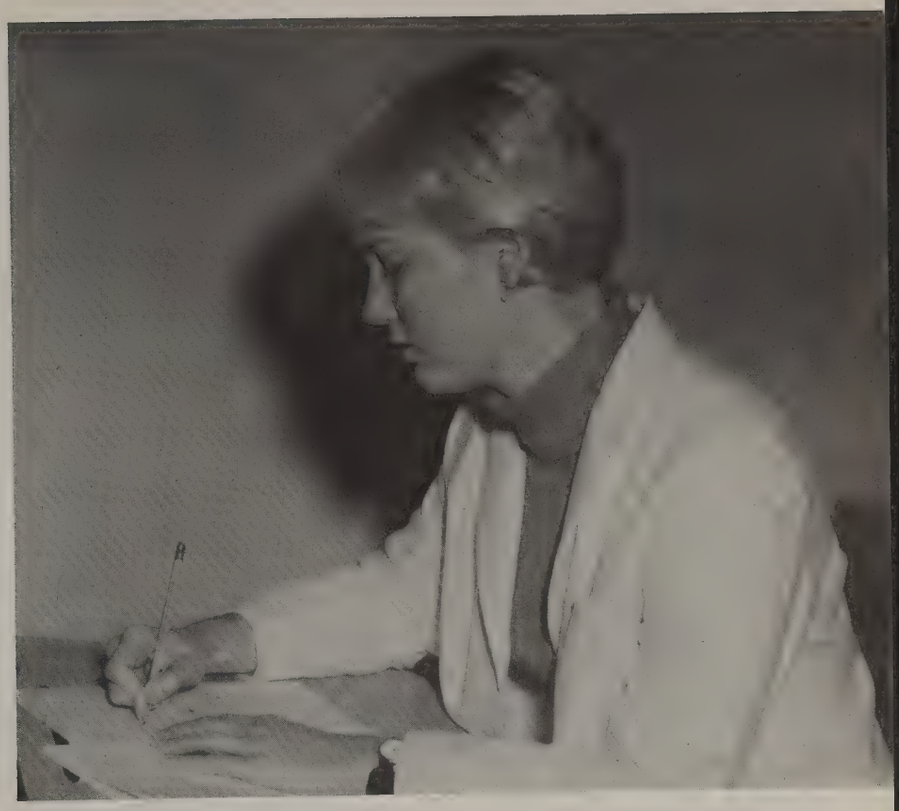

Louell Howell takes Senior Placement Test in preparation for college.

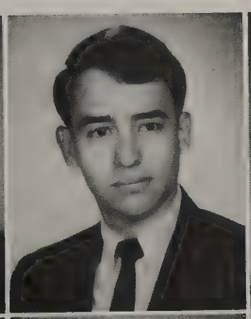

Donna Harris
Gail Harrison
George Harrison
Ray Hartz
Joan Harvey

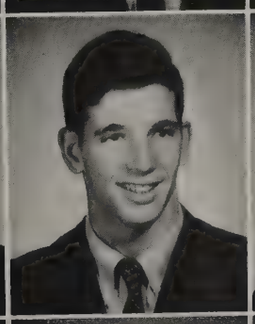

Teddy Hasis
Greg Hayslip
Bruce Heekin
Robert Heifner
Douglas Henderson

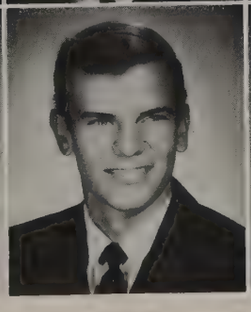

Debra Henry
Gordon Hentz
Alida Herrera
Michael Heselton
Lynette Heslett

Seniors, Dale Wickstrum, Max Ziontz, and Rob Thomsen help to make the Student Council sponsored Car Smash a great success.

Cheryl Hill
Richard Hills
Dale Hinkle
Ronald Hinners

Stewart Hinson
Kitty Hoag
Phillip Hoffman
Charlen Hollenbeck

Richard Hollaway
Theresa Holton
Russell Hoover
George Hopper

Dana Houghton
Nancy Hovey

# INDIVIDUALS

## *working together try to build a successful Senior Class*

Marva Howard
Karen Howell
Louell Howell
Pamela Hudson
Carol Humphreys

Mary Humphreys
Dianne Hutchinson
Joan Hutchinson
Betty Ireland
Melvin Israel

Kathy Jackson
Linda Jackson
Janet Jacobs
Janice Jamerson
Carol Jefferson

Mike Jeffrey
Sharyl Jennaro
Annie Johnson
Cathy Johnson
Cathy Johnson

Don Johnson
Jill Johnson
Leif Johnson
Scott Johnson
Edward Kaczmarek

# REQUIREMENTS

***must be met in order to gain credits for graduation***

Kathryn Kahn
Randy Kane

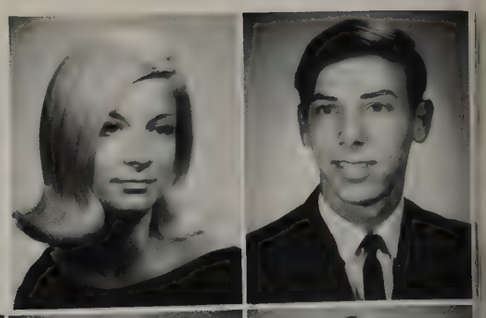

Klaus Kastner
Claudia Kassal
Susan Kedney
Harry Keller

Charles Kellough
Darcie Kerr
Linda Kerston
Christi Keisling

John Kinley
Diana Kirsh
Karin Knowlton
Karen Koch

Gary Kriplean
Jeanne Kruger
Pamela Kruse
Jo Ann Kutscher

Frances Laiacona
Sandra Laird
Claude Langford
Philip Lanteri

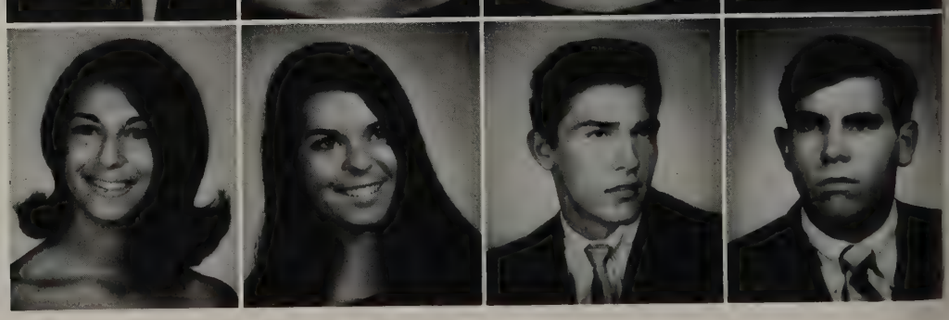

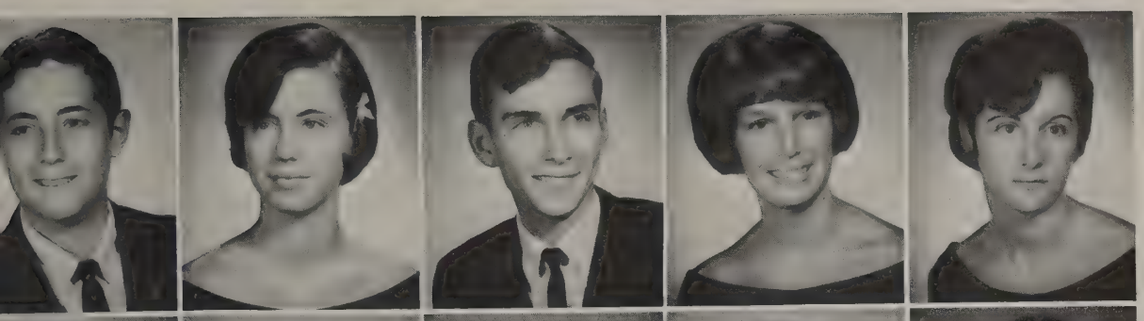

Edward Laporta
Marilyn Lashbrook
Thomas Lauth
Sandra Lawson
Doris Lechner

Steve Lechot
Robert Lefler
Arthur Leitner
Robert Leonard
Sandy LeRiche

Mike Lesher
Doyle Lewis
Rita Lewis
Leslie Libin
Sebastian Licata

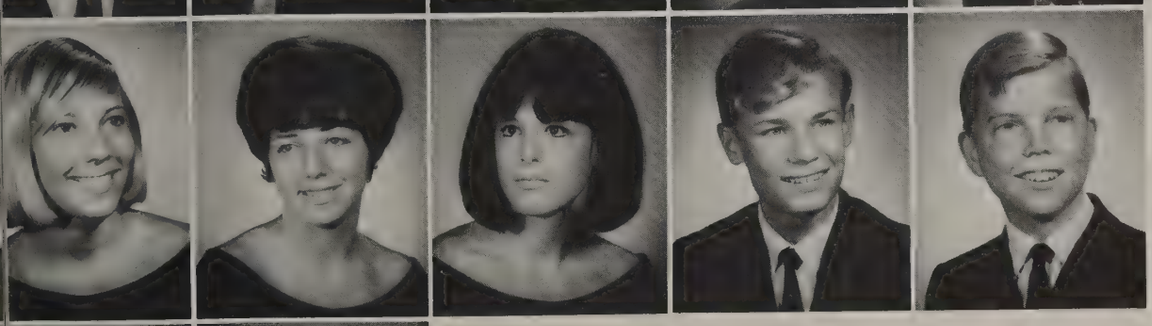

Deborah Lilholt
Laurel Lisk
Deborah Lloyd
Fred Loerop
Eric Lohnaas

Johnnie Lomen
Helen Lopez

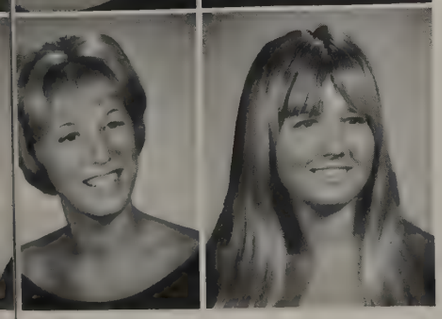

Jean Loranger
Sue Lownde

Mr. Alderman, full of fun and games, has become a Senior tradition.

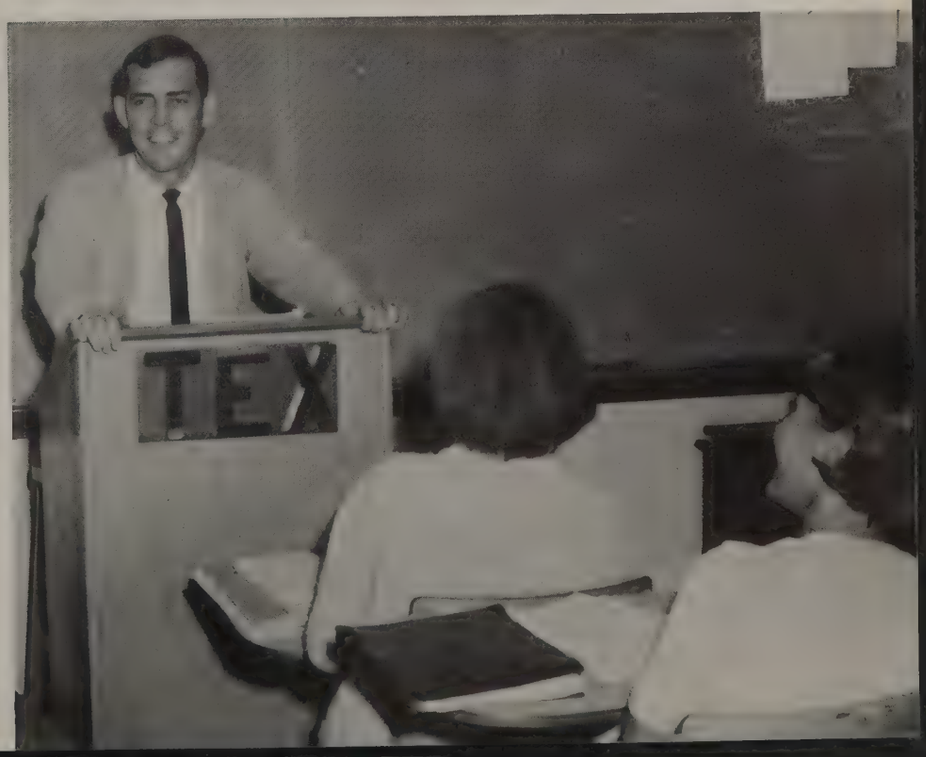

Mary Lowry
Kathleen Lubins
Janet Lugers
Marilyn Lugers
Cindy MacDonald

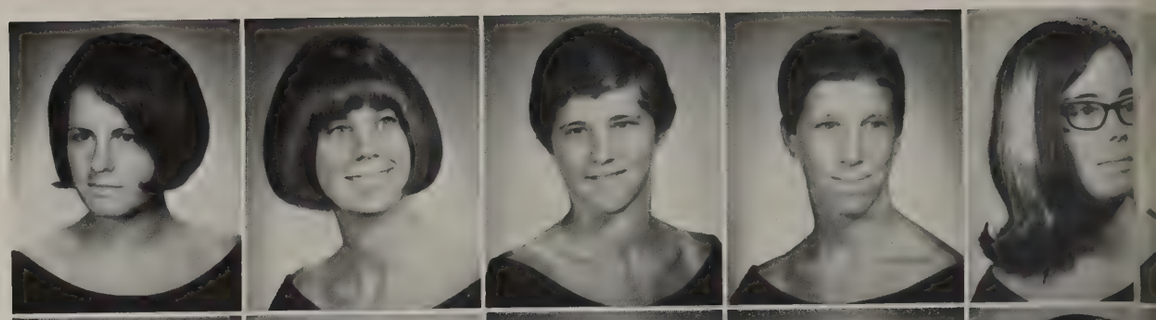

Mary Machata
Arthur Maggi
Casper Maier
Paul Maloney
Dennis Marshall

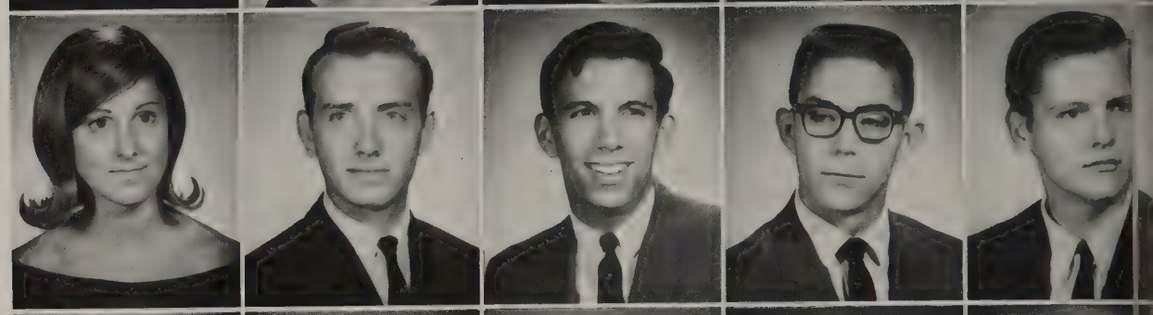

Margaret Martyn
Linda Massey
Joseph Mayer
Sylvia McCall
Terry McCartha

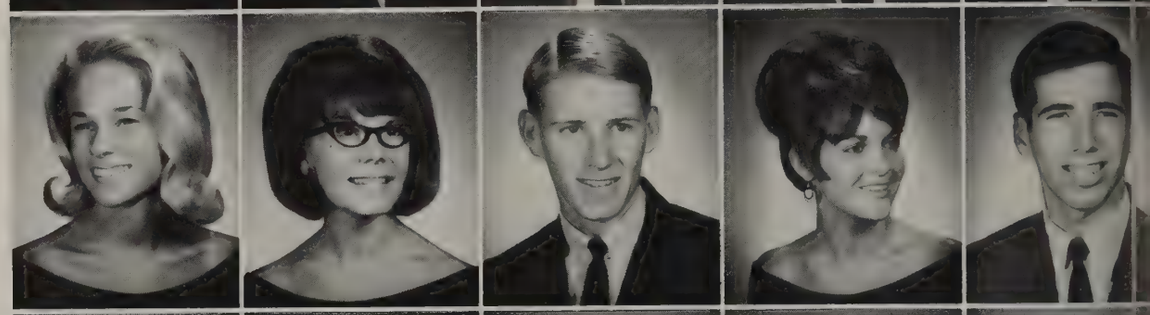

Carol McClanahan
Linda McClure
William McClure
Brenda McConnell
Scott McElroy

Lani Schirmer babysits to earn money on Senior Workday but seems to be having a slight hold-up.

Gwendolyn McKeither
Sherry McMahon

# ABOUNDING

## *in school spirit, the Seniors support class activities*

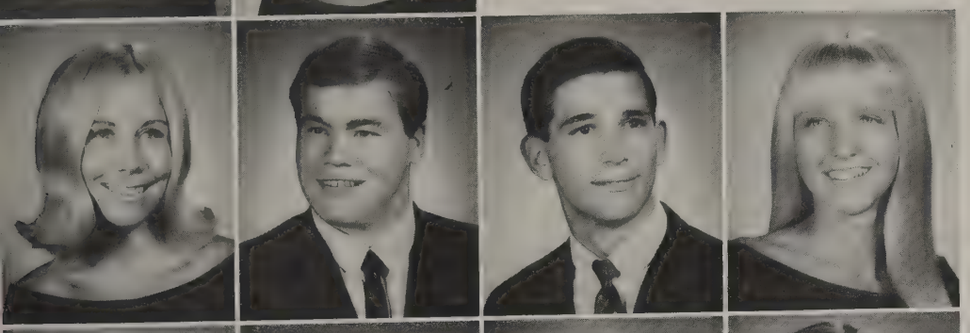

Penny Meeks
Gary Meilahn
William Meriwether
Jacquelyn Meyer

Kathleen Michaels
Karen Michelsen
Robert Mickler
Laura Miles

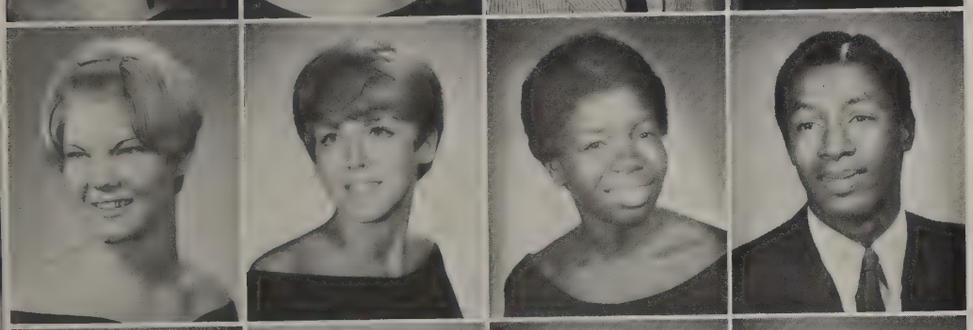

Deborah Miller
Dianne Miller
Johnnie Miller
Patrick Miller

Richard Miller
Wendy Miller
Jack Miner
Merti Minerd

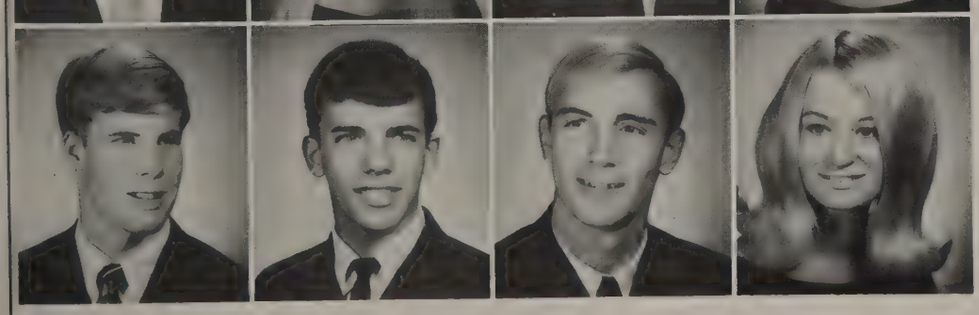

Mike Minea
Ronald Minissali
Charles Mitchell
Patricia Monahan

Alan Monteleone
Thomas Mooney
Barbara Moore
Jo Anne Morehead
Robert Morgan

Jane Morongell
Marceil Morrell
Mont Motice
Mike Motz
Frances Muldoon

Michele Mulleavey
Bonita Mungai
Becky Munroe
Harry Murphy
Kathleen Murphy

Lewis Murphy
Meck Murphy
Terrence Murphy
Brian Murphy
Kathryn Nadeau

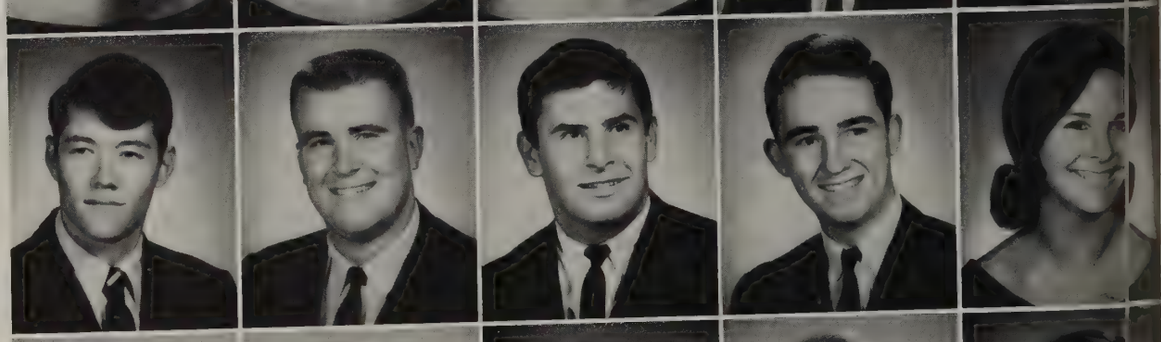

Steve Nardiello
Eric Nemeth
Thomas Newell
Robert Nicholson
Danette Nickel

Susan Nilsen
Linda Noland
Janet Northrup
Richard Norton
Edward Nuhfer

David Oakley
Elizabeth O'Connell

# APPLICATIONS

## *to colleges require much time, but are important to Seniors*

Steve O'Conner
Clarke Olmstead
Susan O'Neil
Mary O'Neill

Mrs. Kathleen Bledsoe, senior guidance counselor, shows Jim Elwood how to investigate the offerings of various colleges.

Nancy O'Neill
Linda Orr
Pamela Osteen
Kathryn Osterhout

Mark Owens
Carol Palmer
Stan Pardue
Robert Parr
Wayne Parrish

Barbara Parsons
Donald Parsons
Georgianna Peabody
Dennis Pearce
Lorilee Pearl

Jeffery Persak
Elaine Pesek
Frank Pesek
Sandy Petillo
Barbara Petri

Larry Phillips
Mary Pittman

Nancy Pogg
Richard Potter

Lynne Preston
Victoria Prevatte

Early dismissal is a privilege which allows Seniors time for their activities.

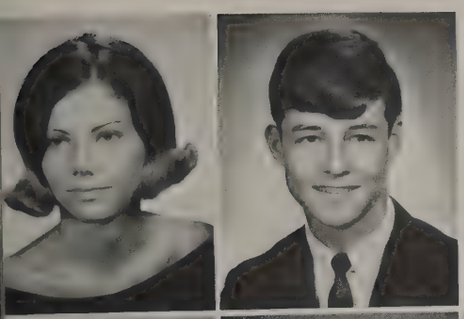

Jane Price
Eugene Pridemore

# PRIVILEGES

## *become more important with each added limitation*

Don Pritchard
John Puder
Debbie Quist
Gary Rathke

Gayle Rawls
David Reaves
Gail Redding
Victoria Rehwald

Susan Rendleman
John Reynolds
Ronald Rhodes
Larry Rich

Don Richards
Ronald Richardson
Karen Richter
Clark Ries

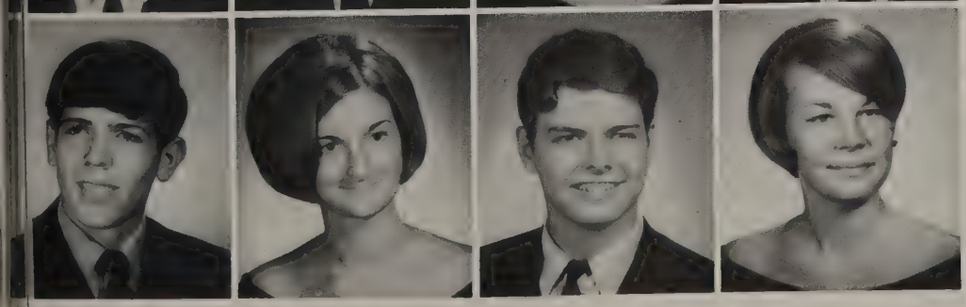

John Riffle
Carol Riggs
Frank Ritti
Barbara Rives

Paul Rizzo
Rennie Roberts
Sheree Roberts
Rebecca Rocker

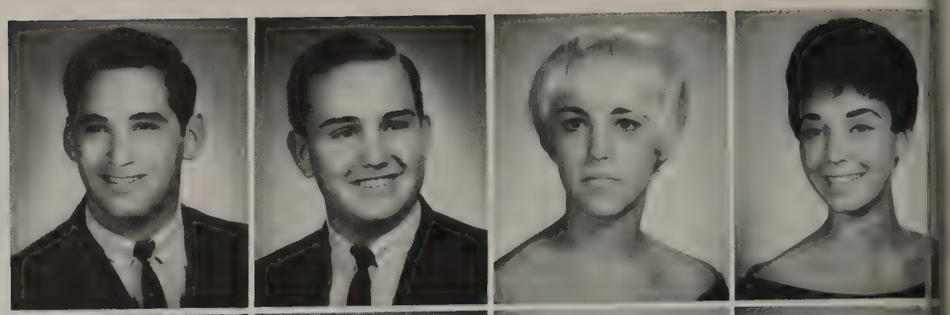

Robert Roepnack
Michael Rogers
William Rosen
Edward Rosner

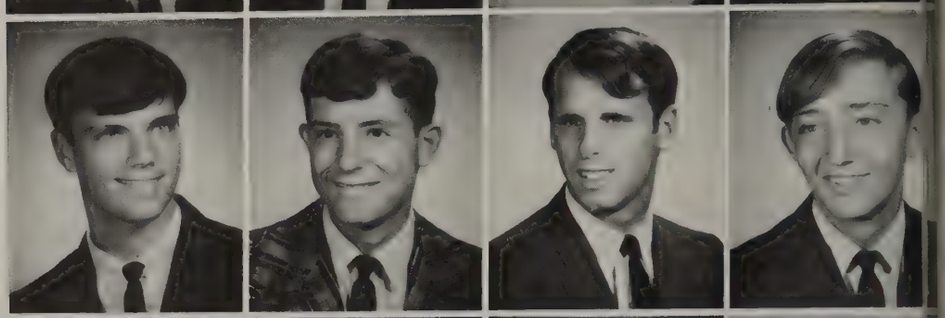

Larry Rowland
Christine Rushing
Gail Russell
Stephen Ryan

Matthew Sabin
Rocky Saletto
Patricia Salter
Deborah Savino

Brian Savory
John Sawdon
Charles Schau
Richard Schauss

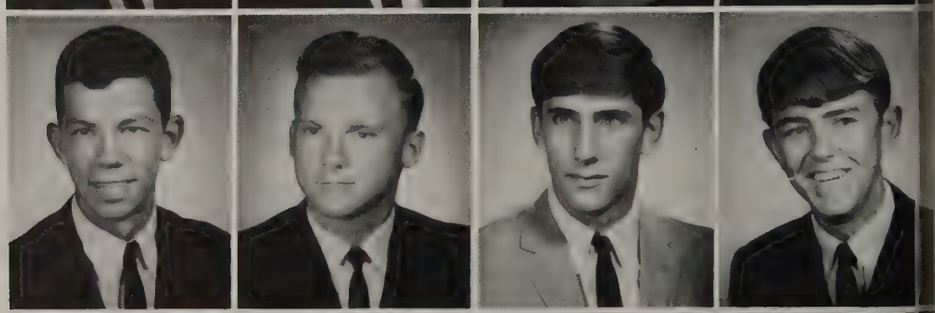

David Schick
Lani Schirmer
Erma Schmaltz
Linda Schmaltz

Marceil Morrell, November Girl of the Month, shows her prize-for-the-week, a '68 GTX, to Dave Schick.

# SENIORS

## *strive for the realization of their individual goals*

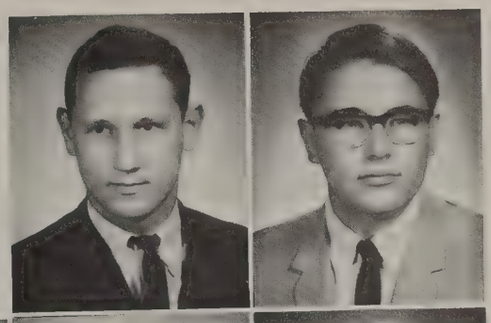

Bruce Schmidt
David Schroer

Wendy Schuerch
William Schulz
Anita Searcy
Gary Searcy
Steve Searl

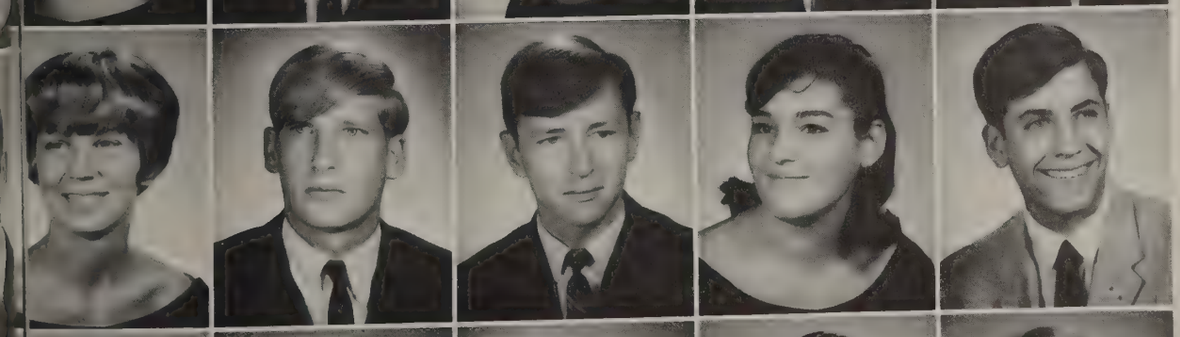

Lindsye Sedgwick
George Seibert
Wayne Seitl
Katheryn Seminario
Robert Serra

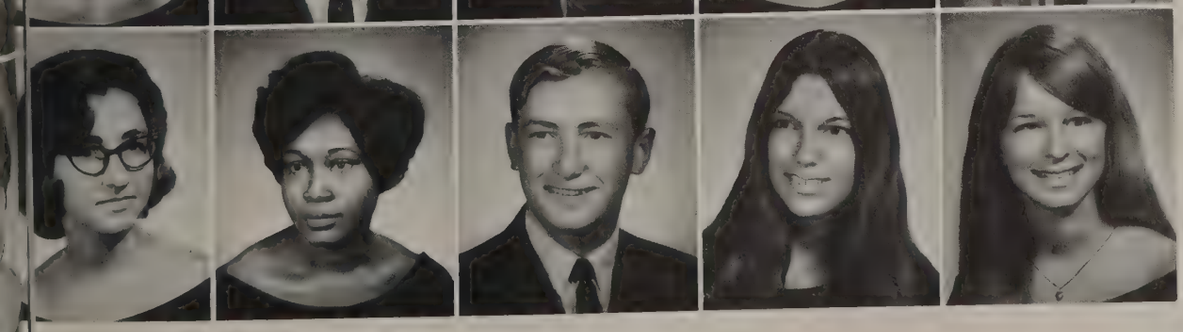

Patricia Sharkey
Annie Shelton
Donald Shepherd
Constance Shillings
Jamie Shiner

Dennis Pearce makes the morning announcements over the inter-com.

James Shivel
Lynn Shundich

Linda Siedentopf
Vickie Simeone

Nancy Simmons
Frank Sirico

Charles Skeen
Paula Smalarz
Martinus Smit
David Smith
Joan Smith

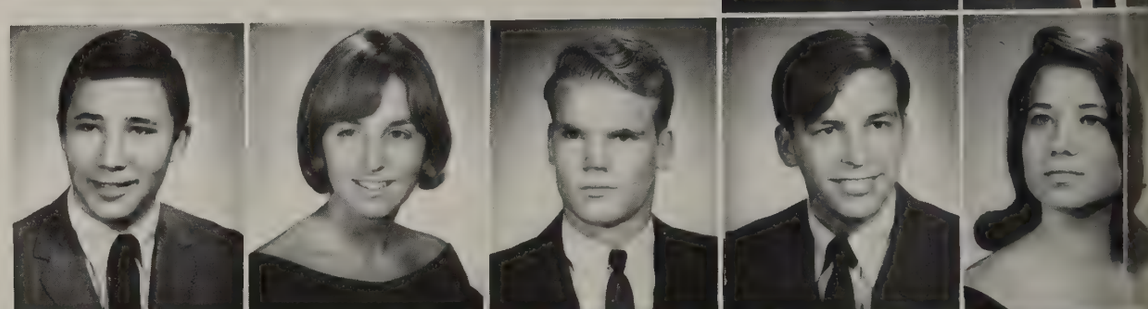

Linda Smith
Dairell Snapp
Glenn Soles
Julie Spencer
Rodney Spencer

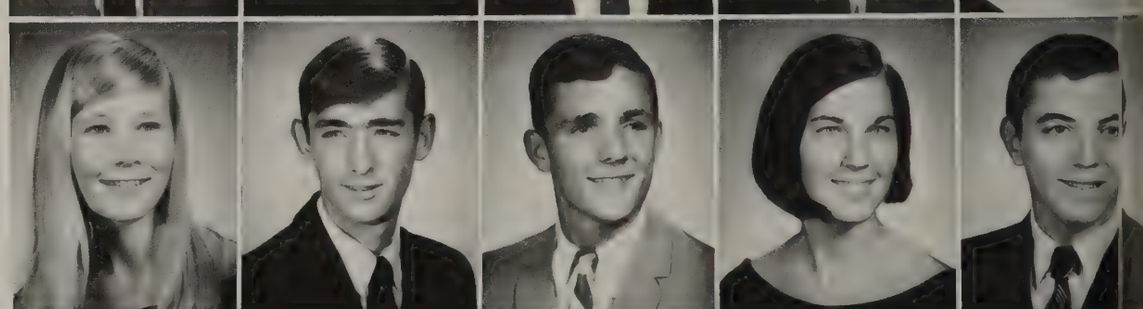

Richard Staten
George Stevens
Bruce Stewart
George Stewart
Allen Stine

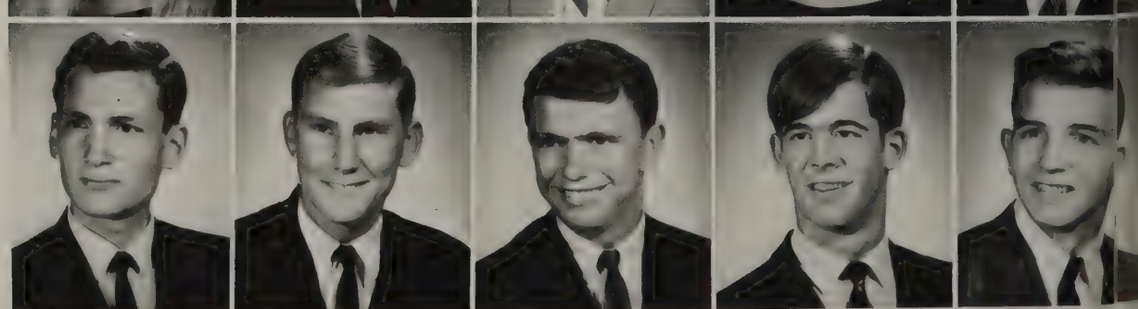

Curtis Stocton
Elaine Stout

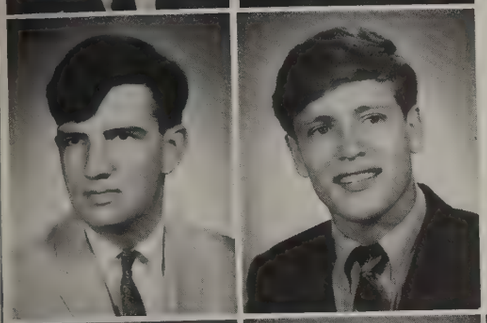

Gary Stratton
Dennis Strickland

# RESPONSIBILITIES

***take many forms as Seniors progress through the year***

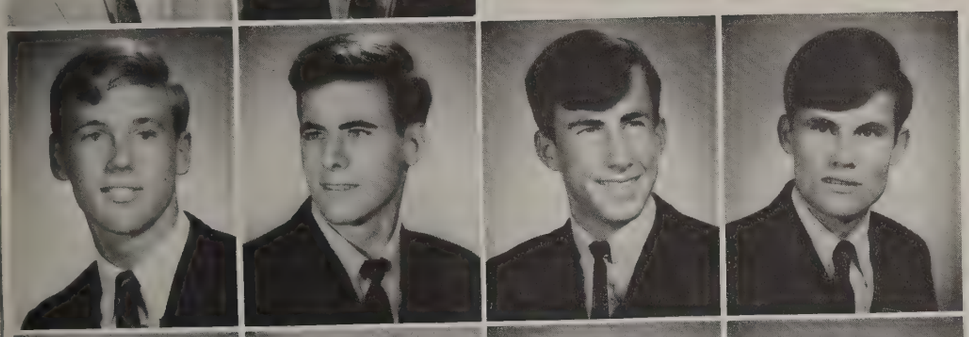

Kenneth Stuber
John Studley
Michael Studley
William Summerlin

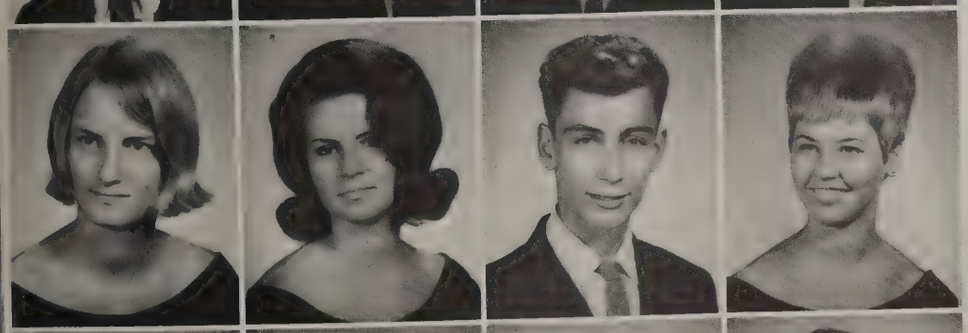

Linda Summers
Carrie Sumner
Mark Suthard
Paula Sutherlin

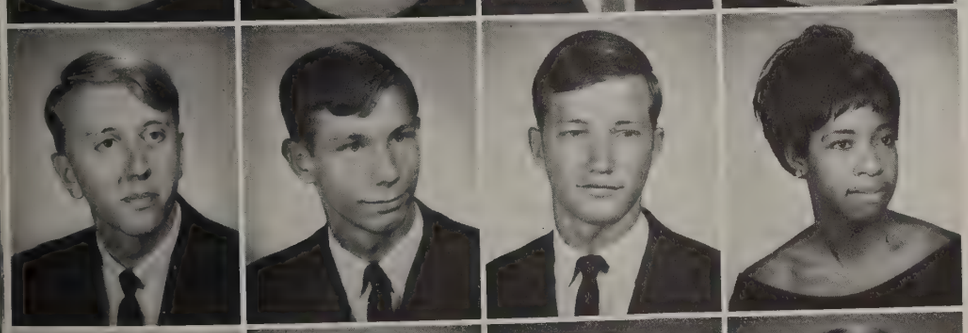

Gary Swanson
Ronald Sweeting
Phillip Sweeney
Sheron Sworn

James Tafoya
James Tappan
Linda Taylor
Margot Taylor

Tom Teuscher
Jackie Tharp
Virginia Thofner
Caroline Thomas
Patricia Thomas

Vicki Thomas
Carol Thompson
Linda Thompson
Gregg Thoms
Robert Thomsen

Mark Thorpe
Stephanie Thorpe
Jill Todd
Thomas Tomblin
Stephanie Tommers

Deborah Tos
Janie Townsend
Nancy Travers
Janice Trees
Dennis Treff

Anthony Trionfo
Anita Tripp
Michael Tripp
Jeff Trudell
Brad Tucker

Linda Turek
Phyllis Tutor
Connie Twilley
Joseph Uhlar
William Unks

Laurie Vale
Susan Vandiver

# PRIDE

## *in school activities is shown by the Senior Class*

Linda Vannelli
Arthur Vass
William Vasseur
Mark Vestal

Scott Vestal
Steven Vetro
Dwight Vinkemulder
Bill Waas

Ken Stuber, in charge of printing the Senior Tea Invitations, fulfills this responsibility by working in the print shop as long as necessary.

# SENIORS

## *are not alone as they confront their new responsibilities*

Ray Wafler
Carol Walker

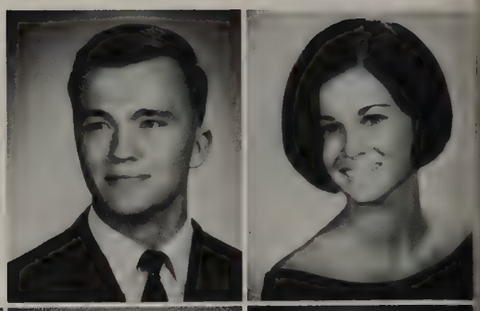

David Walker
Jo Carol Walker
Fernie Walter
Daniel Ward

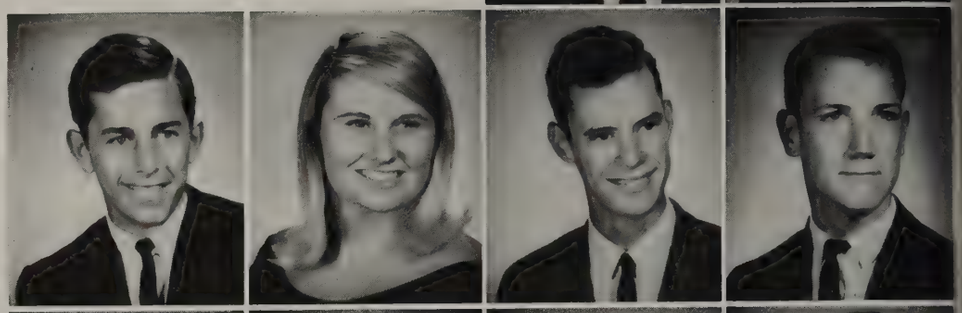

Jayne Warkentin
Robert Webb
Kathleen Weeks
Cathy Weicth

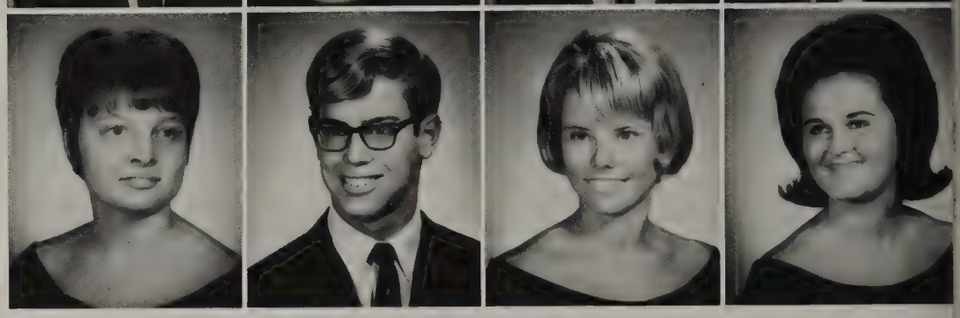

Senior pictures are an important part of the final year; Barb Moore, knows that this picture of Greg Bassett will bring back many memories.

Katherine Weimer
Kathleen Weimer
Belinda Wells
Fredrick White
Linda White

Linda Whiteley
Judy Whitney
Dale Wickstrum
Alfonso Williams
James Williams

Jennifer Williams
Margaret Williams
Terry Williams
Carol Wilson
Leslie Wolfe

Glenda Wolgamott
Sanford Wray
Phyllis Wright
Terry Wunderlich
Suzanne Wycoff

Wayne Yancy
Cole Yarbrough
Randy Yoho
Terry Yoho
Tim Yoho

Richard York
Robert Zahn
Cathy Zarcone
Harold Ziontz
Jacqueline Zuleger

# ADVERTISING
## *allows local businesses to prove their interest in PBSHS*

A school has a special place in a community. The students of today will form the community of tomorrow and a school must take a special effort to prepare each individual to grow and expand and find his own role as tomorrow's citizen. Businessmen express their interest in their community's future by showing concern for the welfare of the student. PBSHS is grateful for a community that cares.

Advertising Editor: Cathy Cowherd

# Congratulations class of...

# '68

best wishes for a wonderful future,
it can be yours at **Southern Bell**

A PROFESSIONAL APPROACH TO YOUR EVERY REAL ESTATE NEED!

**MILLER, McDONOUGH and COWHERD, Inc.**

**REALTORS**

*"A Good Name To Remember"*

2948 EAST COMMERCIAL BOULEVARD, FORT LAUDERDALE, FLORIDA 33308

**Phone: 563-3206**

**TOM ENDICOTT BUICK**

**OPEL**

**1345 S. Federal Highway**
**Pompano Beach, Florida**

**HARBOR**

**CHRYSLER-PLYMOUTH**

**INC.**

2300 N. Federal Hwy.
Pompano Beach, Fla.

**CHRYSLER**
**MOTORS CORPORATION**

**'68 Plymouth**

Ed Dietrich and Kay Weimer try out a new 1968 Plymouth GTX at Harbor Chrysler-Plymouth.



**Take Charge . . . Move up to Chrysler '68**

**2292 N. Federal Highway**

MR. AND MRS. SMITH AND ALL THE EMPLOYEES
**AT BURGER CASTLE**
EXTEND WARMEST WISHES AND CONGRATULATIONS
TO THE GRADUATIONG CLASS OF 1968

**Roast Beef**

**Ham 'n Cheese**

**DELICIOUS**
**GIANT BURGERS**

# ATLANTIC SQUARE

2700 ATLANTIC BLVD.

## SIR PIZZA OF POMPANO

Sir PIZZA

often imitated never duplicated
for the very best
quality + service + price

3680 E. ATLANTIC

943-4752

OUR CONGRATULATIONS

CLASS OF '68

SHOWCASE
JEWELRY & GIFTS

2696 E. Atlantic Blvd.
Pompano Beach, Fla.

943-0486

# Country Squire

2720 E. Atlantic Blvd. Pompano Beach

Best Wishes To
The Class of '68

**DOUG ENDICOTT'S**

**PHOTO SHOP**

2688 Atlantic Blvd.
Pompano Beach, Florida

Phone: 941-0113

**CONGRATULATIONS**

CLASS OF '68

her closet

2716 E. ATLANTIC BOULEVARD,
POMPANO BEACH, FLORIDA

WALLPAPERS • FABRIC WALL COVERINGS • SCENICS

*walls of beauty of pompano, inc.*

ALFRED A. LEVEY

PHONE 942-1155
PHONE 942-2930

2712 E. ATLANTIC BLVD.
POMPANO BEACH, FLORIDA

DOROTHY BRADLEY PHONE 941-2885

**Decorators' Square, Inc.**

CUSTOM INTERIOR DECORATING AND DESIGNING

DRAPERIES - CARPETS - FURNITURE

2708 E. ATLANTIC BLVD.
POMPANO BEACH, FLA. 33062

# Mary Webb's

*of course...*

*Ladies & Children's*

*Apparel*

307 Atlantic Blvd. – Downtown Pompano

— We Never Close —

SHELL GASOLINE

*Cousins Shell Servicenter*

Firestone Tires, Tubes, and Batteries
24-Hour Wrecker Service

329 N. Federal Highway
Pompano Beach, Florida

942-1300 942-1301

# BATEMAN & CO.
## Realtors

"In Our 22nd Year"

2401 Atlantic Bovd.
Pompano Beach, Florida
Phone: 941-2000

FOR THE AGED
& CONVALESCENT

POMPANO BEACH NURSING HOME

*24-Hour Intensive Nursing Care*

L. H. RANKIN
*Administrator*

Call **942-1840**
2401 N.E. 2 ST.

AUTO TOPS
SEAT COVERS
CUSTOM INTERIORS

ORIGINAL
INTERIORS
CARPETS

*Federal Top Shop*

1015 S. FEDERAL HIGHWAY
POMPANO BEACH, FLORIDA

NORM 240 PHONE 943-2616

# A. WESLEY PARRISH

Franchised

Dealer

598 E. Atlantic Blvd.

Pompano Beach

933-4466

"PLEASING YOU IS OUR PLEASURE"

Chez Dee
Salon of Beauty

3650 NORTH FEDERAL HWY.
POMPANO BEACH, FLORIDA

PHONE 942-5260

PHONE: 942-4000

CARR
QUALITY JEWELERS
SINCE 1926

4585 Cypress Rd.
Garden Isles Shopping Center

Pompano Beach
Florida, 33060

Specializing
in

Diamonds, Watches, Jewelry and Repairs
Pompano Beach High School Rings and Charms

2501 E. Sunrise Blvd.
Fort Lauderdale, Florida

**WOLFIE'S**

— Restaurant
— Bake Shop
— Pantry

OPEN 7:00 A.M.-2:00 A.M.
SATURDAY 7:00 A.M.-3:00 A.M.

**"Fort Lauderdale's Most Experienced Host"**

Always the right place for your

• FORMAL BALL • CLASS PROM • RECEPTION

DINNER MEETING CLUB PARTY

Beautiful Parquet Dance Floor Full Convention Facilities

and delicious food from the famous Kitchens of

# THE GOVERNORS' CLUB HOTEL

TO RESERVE YOUR DATE CALL 522-1441

DOWNTOWN FORT LAUDERDALE AT EAST LAS OLAS

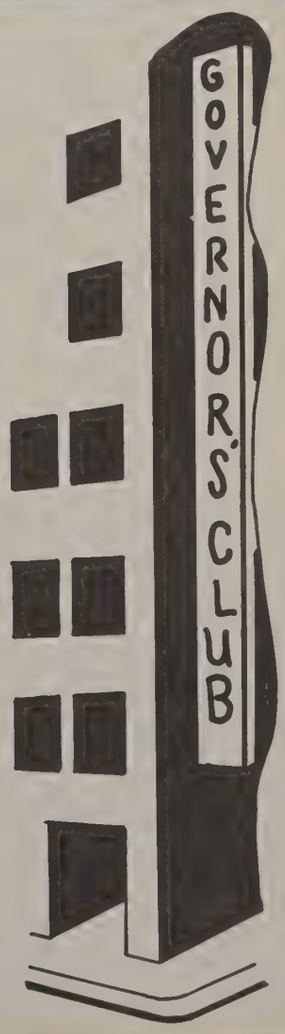

# KING
*Motor Center*

OLDSMOBILE

700-900 EAST SUNRISE BOULEVARD
FORT LAUDERDALE, FLORIDA 33304
TELEPHONE 523-7321

OLDSMOBILE *Where the Action is*

## POMPANO FLOWER SHOP

*"Flowers for all Occasions"*

Free Delivery

31 N.E. 1st Ave. Pompano Beach

Also

**BOCA RATON FLORISTS**

**AND**

**LAUDERDALE FLOWER SHOP**

943-2222

Congratulations and Best Wishes
To The Class of '68

## Sweden House Smorgasbord

"All you care to eat"

5550 N. Federal Highway
"At The Landings"

Fort Lauderdale, Florida
566-6529

Featuring South Florida's Finest
Smorgasbord Service

## COVE PHARMACY

COVE SHOPPING CENTER

DEERFIELD BEACH

## HARRY J. Anderson Realty Inc.

COVE SHOPPING CENTER
- HOMES — HOMESITES
- RENTALS
- COMMERCIAL PROPERTIES

DEERFIELD BEACH, FLA.
- WATER FRONTAGE
- APARTMENTS — MOTELS
- INDUSTRIAL PROPERTIES

Harry J. Anderson, Pres.
John L. Efferth, Vice Pres.

Associates:
Stanley A. Kadlac
A. F. (Al) Sharpe

399-0505

Compliments to the
Class of '68

# CHRIS CRAFT

## CORPORATION

Best of Luck to
The Class of '68

## POMPANO BEACH FRATERNAL

## ORDER OF POLICE

## LODGE 23

## *We Speak A Language All Our Own*

An innovation in dining so great as our array of delicacies served **before** dinner deserves a name all its own. Therefore:

*Marraffino*

*Presents*

## PRIMO DEL PRANZO*

**(Before The Meal)**

Stuffed Grape Leaves Athenia • Stuffed Mushrooms Florentine • Chicken Wings Italienne • Eggplant Roulate Abruzzo • Steak Balls Pizziola • Sausage Diavalo • Panzeca Prosciutto • Pickled Mushrooms Corsican • Celery Hearts • Scallions • Radish Roses • Cucumber Salad Trieste • Oliva Nero a la Greco • Garbanzos Cordova • Oliva Salad Con Capers • Spanish Pimientos and Portuguese Anchovies.

All this on the **casa**—then comes the serious dining!

**Choose from nineteen entrees on our Table d'Hote dinners, starting at $3.95, and including an appetizer (would you believe) such as shrimp cocktail or clams on half shelf . . . vegetables . . . salad . . . and a marvelous dessert and coffee.**

Or select your entree from our A La Carte menu. Seafood, from $2.85 . . . Meats and Poultry from $2.85 . . . Pasta dishes from $1.95.

Among our most popular entrees are **Crepes Lebanon . . . Shrimp Syracuse . . . Curry of Shrimp a la Turque . . . Stuffed Pork Chop Romano . . . Medallion of Veal Maria Princess . . . Chicken Sainte Margaretta.**

You'll note we speak with a Mediterranean accent . . . but in a universal language all gourmets understand.

Just be prepared, when you come to dine in the Manner Marraffino, to stay a while. It takes time (ah bliss!) to enjoy, enjoy.

**We're thinking about a Copyright.*

**MARRAFFINO Restaurant and Lounge**
**is located at 410 North Federal Highway, Pompano Beach**
**(Four blocks north of Atlantic Boulevard)**
**Telephone 942-5597**
**From 5 P.M.**

Pompano
OFFICE SUPPLY, INC.

## POMPANO OFFICE SUPPLY, INC.

"Complete Stock Of All
School and Office Supplies"

Office Furniture

Free Delivery

61 N. E. 1st. St. Pompano Beach

Phone: 943-1333

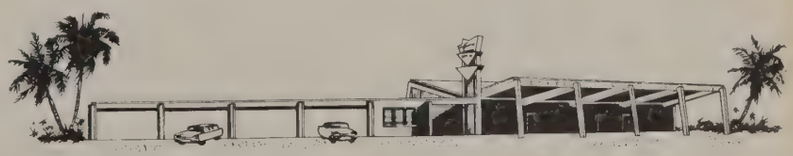

## VIC FRANCIS INC.

**2390 N. FEDERAL HIGHWAY**

**POMPANO BEACH, FLORIDA**

**YOUR YEARBOOK IS FOR KEEPS!**

This Yearbook is your permanent record of a memorable year. It is a picture story of your friends and school days that will last forever. It has been produced by the craftsmen at Paragon Press with the care and skill that should go into such an important book. For the finest quality possible, rely on:

**Paragon Press**

A Division of Herff Jones • Yearbook Specialists Since 1936

*"To strive, to seek, to find, and not to yield"*

*Tennyson*

Congratulations and Best Wishes for Happiness and Success

from

## THE SHOPPER'S HAVEN MERCHANT'S ASSOCIATION

Arnold's Kiddyland

Atlantic Rug Company

Beauty Fair

De Lalla's Shoe Repair

Deerfield Florist

Diana Shops

El Greco Lamps & Shades

Haven Barbershop

Haven Hearing Center

Jackson's/Byrons

John's Delicatessen

Kane's Sport Shop

Kinney Shoes

Liggett Rexall

Lory's Fashion

Neisner Brothers

Newstand

Pet Haven

Phillips Shoes

Photo & Record Center

St. Clair's Cafeteria

Striegel's Bakery

The Card & Gift Shop

Top Value Stamps

Vida Appliances

W. T. Grant

Winn Dixie

Zale's Jewelry

**SILVER THATCH INN**

**ED STACK**

A Complete Resort On
The Ocean

Pompano Beach, Florida

SINCE 1949

**BROWARD-PALM BEACH** TRACTOR COMPANY

TRACTORS AND EQUIPMENT

JOHN DEERE
QUALITY FARM EQUIPMENT

FARM AND INDUSTRIAL

MYERS
SPRAYERS

BOYNTON BEACH
POMPANO BEACH

POMPANO BEACH 972-3535
BOCA RATON 395-3858
BOYNTON BEACH 732-4848

2511 HAMMONDVILLE ROAD HWY. 441 STATE ROAD 804

Congratulations To The

Class of '68

**MISTER DONUT**

3456 N. Federal Hwy.

(Across From Shopper's Haven)

**CARD & GIFT SHOP, INC.**

Shopper's Haven
Coral Ridge
Sears Town
Sea Ranch Lakes

Best Wishes To The Class of 1968

HALL'S

**POMPANO SUPERMARKET, INC.**

2125 Atlantic Blvd. Pompano Beach, Fla.

941-5406

Sun Fashions

CUSTOM DESIGNED LADIES

MONOGRAMMING - SPORTSWEAR

J. F. (MAC) & SHIRLEY McMURTRIE

3204 E. ATLANTIC BLVD
POMPANO BEACH, FLA.

**WARD'S CITY**

5&10 Junior Department Store
The South's Most Unusual Dime Store
Best of Luck
From all of us at Ward's City
Downtown Pompano

Compliments of

## POMPANO MERCANTILE COMPANY

"Everything You Need At The Right Price"

Phone 943-2777 — P.O. Box 1148

Hardware
Paints
Enamels
Vanishes
Oils

Stoves
Dynamite
Cole Planters
Farm Supplies

RENTALS SALES SERVICE

## BARRY T.V.

*Color Center*

J. V. (JACK) PERRINE
941-4819

36 N. Federal Hwy.
Pompano Beach, Fla.

## ROBY'S

ROAST BEEF

"A Meal On a Bun"
59¢
4390 N. Dixie Hwy.

Do-It-Yourself
Supplies

JET

Phone 933-4303
933-7937

## WELL AND SPRINKLERS, INC.

INSTALLATIONS AND SERVICE

John E. Thofner

901 N. Dixie Highway
Pompano Beach, Florida

BEST WISHES
TO THE CLASS OF '68

**Authorized Appliance Service**

34 North Federal Hwy.
Pompano Beach

**Congratulations and Best Wishes To**
**THE GRADUATING CLASS OF 1968**

# OCEANSIDE SHOPPING CENTER

East Atlantic Blvd. and A-1-A
Pompano Beach, Fla.

Dorothy's
BEACH SHOP
OCEANSIDE CENTER
Pompano Beach, Florida
Specializing in Swim Suits • WH 1-5506

Alan Evan
ROYAL PALM CENTER
BOCA RATON FLORIDA
OCEANSIDE CENTER
POMPANO BEACH, FLORIDA
"Sportswear for men and women"

Congratulations To Class of 1968
From A Graduate of 1952
Downie
*Jewelers, Inc.*
BRIDAL HEADQUARTERS
Oceanside Center Pompano Beach, Fla.

Nettie Milgrim

Pompano Beach Boca Raton Sea Ranch Lakes

THE
Clothes Tree

FOURTEEN NORTH RIVERSIDE DRIVE, POMPANO BEACH, FLORIDA

*One of America's Fine Sportswear Shops*

Bill's

Phone: 942-6611

**TRAVEL SERVICE**
**5 & 10**
**CAMERA & LUGGAGE**
Oceanside Center

Kathy Bennett and Eve Lord model the latest "in" fashions by Villager.

Sherrill's
OCEANSIDE CENTER

Nothing Is
Quite Like . . .

The Villager®

*Exclusive in*
*Pompano Beach*

Congratulations
and
Best Wishes

*LANTERN*
*BOOK SHOP*

24 East Oceanside Center
Pompano Beach

HARRIS'

Phone 941-2201

FAR EAST IMPERIAL

The Touch of the Orient

A world of dining and entertainment

Sumptuous Farm Cuisine

George Harris

A 1 A On The Ocean
Pompano Beach, Fla

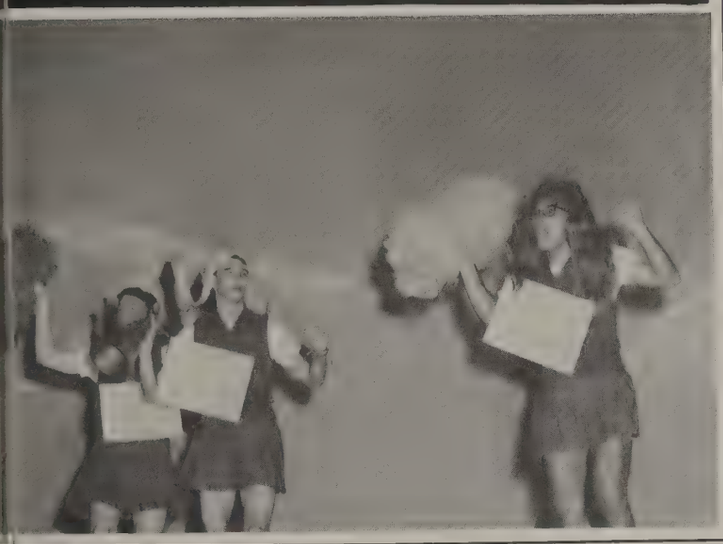

**WHEN YOU ENTER COLLEGE**

If you go to a good one . . . you will learn your engineering working with Scott Professional Development Systems on engineering education. Tell your friends they're made in your home town — and Before you go come over and see them made.

**SCOTT — ENGINEERING SCIENCES**

1400 S.W. 8th St.
Pompano Beach,
Florida

Lighthouse TRAVEL SERVICE INC.

2400 N. FEDERAL HWY., LIGHTHOUSE POINT, FLORIDA
33064

**PHONE 941-3900**

**POMPANO BEACH, FLORIDA**

**HIRSHMAN & SON**

**SHOES**

*for the Family*

Phone
943-3737

Compliments
of

**John A. Grant, Jr., Inc.**

Congratulations
AND
Best Wishes
TO THE
Class of 1967

**PELICAN PRESS**
1301 NORTH DIXIE HIGHWAY
POMPANO BEACH FLORIDA
*Offset and Letterpress Printers*
ED KOLLAR
943-4444

TOM Nims

**FRIGIDAIRE APPLIANCES**

942-6733

100 S.W. 1st Avenue
Pompano Beach, Florida

MODERN

**Modern Kitchens, Inc.**

CUSTOM LAMINATED PLASTIC CABINETS
& FURNITURE

NORRIS HANDLEY
PRES.

942-0427
181 S.W. 5TH COURT
POMPANO BEACH, FLA.

Compliments of

**ZINKE-SMITH INC.**

Racetrack Rd.
Pompano

Seniors show spirit by wearing Blue and Gold

# Keep your Lamp of Learning ...burning

In every field of endeavor, the quest for knowledge is a life-long process.

A solid educational background is increasingly important in our fast-paced world of science, exploration and invention. It is the key to greater earning capability and a more fruitful life.

Whether your steps will lead to the halls of higher learning, or to off-campus education opportunities that Florida offers in ample measure . . . resolve to keep your lamp of learning . . . burning.

We salute the Class of '68. Good luck . . . best wishes . . . and more power to you.

FLORIDA POWER & LIGHT COMPANY

*HELPING BUILD FLORIDA*

*Compliments of*

# EDWIN B. STIMPSON COMPANY, INC.

**Pompano Beach**
**Florida**

**Brooklyn**
**New York**

"May the rest of your life be full of happiness and success and may you all learn that the greatest wealth derives from ownership of land."

Res. WH 1-4612

Office 395-0121
399-1223

**SLONE REALTY**

912 N. Dixie Highway

Boca Raton, Florida

"Acreage Large & Small, For One and All"

Francis M. Slone, Sr.
Reg. Real Estate Broker

Specializing in
Acreage Sales

**BADCOCK FURNITURE**

R. G. Parnell Jr.
Franchised Dealer

101 N. Dixie Hwy.
Pompano Beach

Phone 943-1171

GENERAL ELECTRIC

REFRIGERATORS - TELEVISION - WASHERS - DRYERS - FREEZER

VIDA
APPLIANCE CORP.

3401 N. FEDERAL HIGHWAY

SHOPPERS HAVEN

J. D'ANGELO
MANAGER

POMPANO BEACH, FLORIDA

PHONE
WHITEHALL 1-5837

WITH THE COMPLIMENTS OF

The HAFT hg GAINES Company

DEVELOPERS OF

Imperial Point

AND

THE LANDINGS

*Southeastern*

**TOOL & DIE CO., INC.**

1408 SOUTHWEST EIGHTH STREET • P.O. BOX 1445
• POMPANO BEACH, FLORIDA 33061
• Phone: 933-4675

PHONE: 942-5440

PHONE: 942-5440

REPAIR
MAINTENANCE

CHEMICALS
CONSTRUCTION

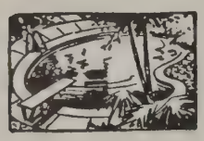

*Playtime Pools, Inc.*

"It's time to play in a Playtime Pool!"

EDWARD BONO
PRESIDENT

1165 S. FEDERAL HWY.
POMPANO BEACH, FLA.

*Roberto's*

CHARM

DANCING

LANGUAGES

Congratulations
and
Good Luck
Seniors!

DISCOVER . . . LEARN . . . ENJOY!

What makes a man or a woman unforgettable?

An inward richness expressed in grace and charm, warmth, self confidence and poise.

Every woman has this great potential. We can develop you in fashion, voice, posture, make-up, hair styling, and etiquette —

Every man can learn the secrets of developing strength and character, masculine responsiveness, and good grooming from Roberto's school of self-improvement —

Learn social ease through dancing and conversational ease through languages.

"Learning and Doing is the Art of Living"

2737 East Oakland Park Blvd., Ft. Lauderdale
Please phone for appointment, 565-0396

SCHOOL OF DANCING, LANGUAGES,
AND CHARM

*Ray Gregson's*

**SOUTH FLORIDA'S**

**Finest Northern Fried Chicken**

**CYPRESS PLAZA SHOPPING CENTER**
**POMPANO BEACH, FLORIDA**

**Phone 941-3926**

*Ray Gregson*
**TAKE OUT FOODS**

**THE REGULAR BOX**
3 Pcs. CHICKEN — FRENCH FRIES
ROLL — SLAW
CRANBERRY SAUCE
**$1.00**

**FAMILY BUCKET**
15 Pcs. CHICKEN
ROLLS — SAUCE
**$3.95**

**BEACH BOX**
3 Pcs. CHICKEN
POTATO SALAD ROLL SLAW
BAKED BEANS SAUCE
**$1.00**

**DEERFIELD BUILDERS SUPPLY**

- LUMBER
- HARDWARE
- ROOFING
- CONCRETE
- BLOCKS
- PITTSBURGH PAINTS

PHONE
399-1010

THERE'S A MATERIAL DIFFERENCE
LUMBER
PHONE
399-1010
DEERFIELD BUILDERS
SUPPLY

ED DIETRICH—OWNER

**WAREHOUSE & OFFICE**
**HILLSBORO BLVD. and F.E.C. RWY.**

**Pandoras Crafts and Trims**

sweaters — bags — hats
crafts — needlepoint

FREE INSTRUCTION

2480 N. Federal Highway

Beacon Light Center
Pompano
941-8861

**CONGRATULATIONS . . .**

**CLASS OF '68**

**From**

Jordan Marsh

THE STORE WITH THE FLORIDA FLAIR

Representing Pompano on the J.M. Teen Board are Carolyn Poppert, Marceil Morrell, Gayle Ericson, Margot Taylor, Gregg Thoms, and Cyle Morpeth. Jordan Marsh Surf Board includes Steve O'Connor, Ed Nuhfer, and Lewis Murphy.

# LIGHTHOUSE POINT BANK

2850 NORTH FEDERAL HIGHWAY • MEMBER F.D.I.C.
LIGHTHOUSE POINT • POMPANO BEACH, FLORIDA

people enjoy
friendly banking
services
at
both ends of town

# POMPANOBEACH BANK
# BANK POMPANOBEACH

AND TRUST COMPANY • Member Federal Deposit Insurance Corporation
1101 EAST ATLANTIC BOULEVARD • POMPANO BEACH, FLORIDA

Owned and Operated by Luella and Porter Bailey

**LUELLA and PORTER'S**

# *Schools of Beauty*

316 NE 1ST STREET, POMPANO BEACH
TELEPHONE 943-3717

**BE AN ACCREDITED BEAUTICIAN!**

South Florida's ONLY A.C.C.E.
Accredited Beauty School
See Your Guidance Counselor Concerning Accreditation

ACCREDITING COMMISSION FOR COSMETOLOGY EDUCATION · 1964 · ACCE

ALSO, Broward County's EXCLUSIVE
FRANCHISED MEMBER!!

**PIVOT POINT INTERNATIONAL**

This World Wide
Method of Beauty Education
Brings To Our Students The Very
Latest In All Phases of Cosmetology Education.

NO SCHOLARSHIPS!! NO GIMMICKS!!

JUST THE FINEST COSMETOLOGY TRAINING

AVAILABLE ANYWHERE. VISIT US AND SEE!!

# First Baptist Church

111 East Atlantic Boulevard

Phone: 943-3355

*We Welcome You!*

Sunday School — 9:40

Worship Services — 10:55 A.M.
7:00 P.M.

Training Union — 5:50 P.M.

Mack R. Douglas, Pastor
Minister of Education — Herschel Creasman

Minister of Music — Al Fennell

Minister of Recreation — J. Larry Jackson

PHONE 933-1510

*Cypress*

. . . PROTECTIVE COATINGS, INC.

*Manufactures of Fine Industrial and Architectural Paints and Lacquers*

1350 S W. 13TH COURT
POMPANO BEACH, FLORIDA

Satellite Lighting INC.

• Lighting Fixtures Crystal & Bronze Chandeliers
• Electrical Supplies
• Westinghouse Lamps

RETAIL & WHOLESALE
RESIDENTIAL COMMERCIAL

E-Lite

GLENN H. TABBERT, Owner

941-6224

44 N.E. 1st STREET

Best Wishes For The Rest Of Your Life

# TOWN OF LAUDERDALE-BY-THE-SEA, FLORIDA

OK TIRE STORES

LOUIS MIRANDA

3431 N. DIXIE HWY.
941-8204
POMPANO BEACH

711 S. STATE RD. 7
972-2613
MARGATE

THE FINEST IN TIRES AND TIRE SERVICES

Bee Line
AUTOMOTIVE ALIGNMENT

PHONE 933-4718
FOR WRECKER SERVICE

**POMPANO PAINT & BODY REPAIR**

FRONT END ALIGNMENT, FRAME ALIGNMENT
AND BRAKES

MURRAY LANE

700 S. DIXIE HIGHWAY
POMPANO BEACH, FLORIDA

**FRANK J. McDONOUGH**

**Realtor**

**2482 N. FEDERAL HWY.**
**Beacon Light Center**
**Lighthouse Point**
**942-9300**

**Compliments of the**

# FIRST METHODIST CHURCH

**Dr. Samuel Paris Bell — Minister** **Rev. R. Craigford — Asst. Minister**

*"The Church with the Lighted Steeple"*

**N.E. 3rd St. at 2nd Ave. Pompano Beach, Florida**

Congratulations To The Class of 1968

**ARNOLD AND SPEARS**

Used Cars of Quality
Complete Paint & Body Repairs

1401 N. Dixie Hwy.
Pompano Beach, Florida
942-1400

FIFI BARTON — PRESIDENT WALLY CIRILLO — MUSICAL DIRECTOR

*Studio of Performing Artists*

*Vocal — Instrumental*

For the professional and
future professional

3038 N. Fed. Hwy. 563-2028

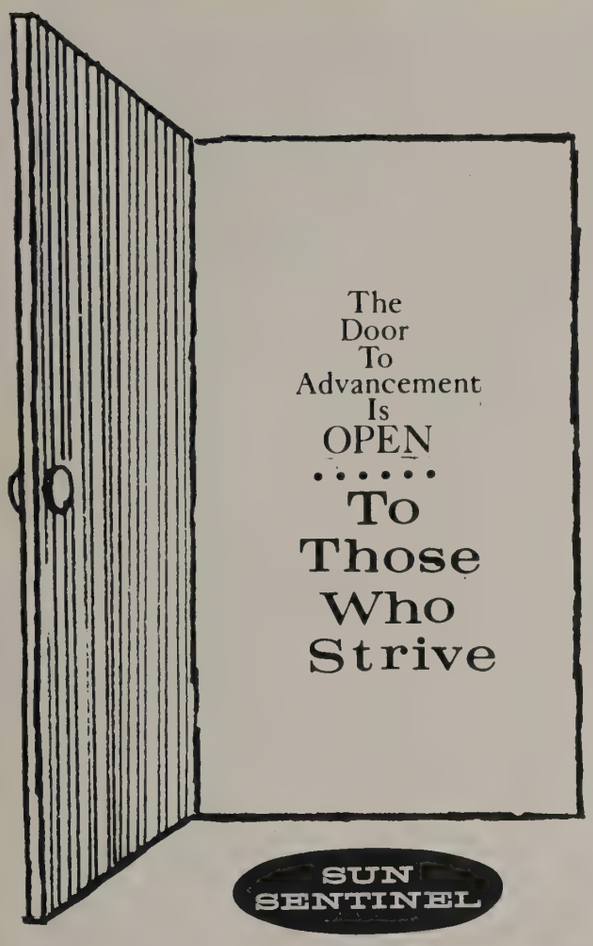


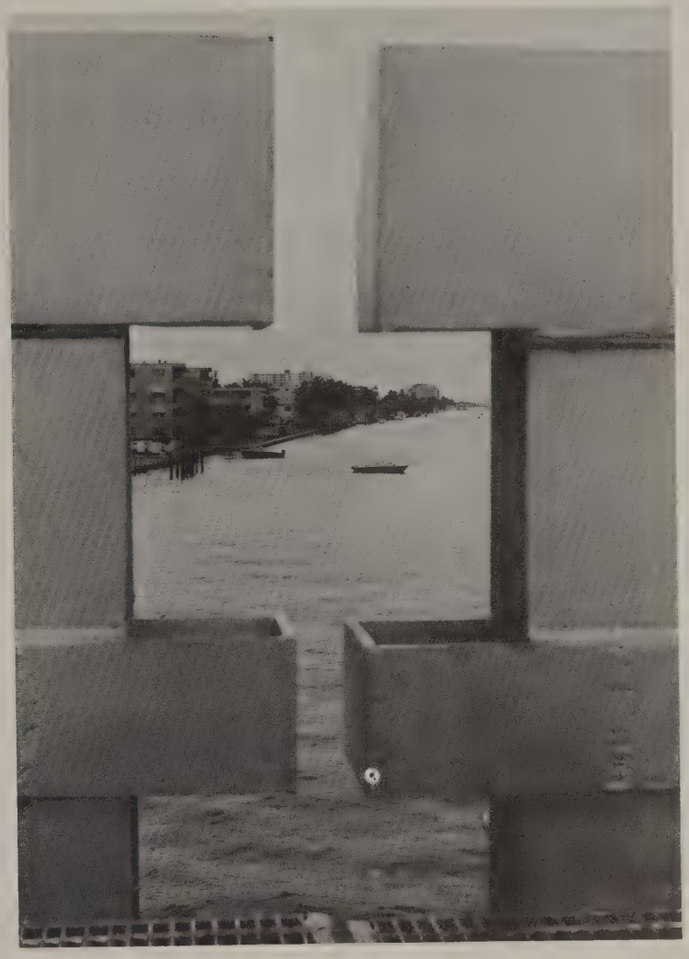

# NEWS EXPLOSION

Newspaper reporters have a saying, "People make news." Well, no wonder there's so much of it, because 25 percent of all the people who ever lived are alive now. This is the 20th century's "population explosion" translated into a startling statistic.

Even more startling, 90 percent of all the scientists who ever lived are alive now, creating a "knowledge explosion." Together, the rapid growth of population and knowledge are generating the gigantic "news explosion" that packs your daily newspaper with interest.

Know ALL the news — not part of it!

**READ YOUR DAILY NEWSPAPERS**

## FORT LAUDERDALE NEWS

*Good Mornings Start with the*

## SUN-SENTINEL

Mr. and Mrs. H. Bard

Beacon Light Card and Gift Shop

Mr. Robert Beale

Best of Luck

Fish 'n Stuff

A Friend

Jim Gardner

# INTEREST IS SHOWN BY LOCAL CITIZENS

Mr. and Mrs. Harvey Heniff

Mr. and Mrs. Ellsworth Hoppe

Richard Karlson DDS

Mrs. Edna M. Keith

Mr. and Mrs. S. Koplin

Mrs. R. E. Lucey

McNeill Signs, Inc.

Mae Flower Florist

Margate One Hour Martinizing

Mr. James E. Maurer

Mr. and Mrs. Frank Ritti

Simons Hardware

Mr. and Mrs. Slavin

Mr. and Mrs. Stoughton

PRESCRIPTIONS
OUR SPECIALTY

**CORAL PHARMACY INC.**

PILLS and THINGS

2601 Atlantic Blvd.
Pompano Beach – Fla.
WH 1-4600

Hammonton Park Clothes

LOUIS ROTH
CLOTHES

DiLUSSO MEN'S WEAR
3414 ATLANTIC BLVD.
POMPANO BEACH, FLORIDA

HONE: 941-1244

**J. R. MILLER CO.**

North Broward's Complete Shop
For
Men and Young Men

2201 Atlantic Blvd. Pompano

Ken Eatmon looks on as Jim Cheshire, with the help of John Davidson, tries the latest in sport coats.

Acme Service
Lawn Mower Sales and Service
3301 N. Dixie Highway

Carefree Casuals
6205 Margate Shopping Center
Margate 972-5135

Castle Gardens Lawn Maintenance
Complete Lawn Service
943-3042

Coral Camera Studio, Inc.
1630 S.E. 3rd Court
Deerfield Beach, Florida

Cove Patio Shoppe
1662 S.E. 3rd Court
Deerfield Beach, Florida

Ed's Hardware and Garden Supplies
Cove Shopping Center
399-4622

Fabric Shop of Pompano Beach
2609 E. Atlantic Boulevard
Mrs. H. A. Emsley 941-5157

Frank H. Furman, Insurance
2431 E. Atlantic Boulevard
Phone: 942-3120

Congratulations Grads
Gulf Life Insurance Company
Robert M. Danner, Manager

Hardy-Sours-Walton, Insurance
210 N. Federal Highway
Pompano Beach, Florida

Compliments of
Jiffy Johns
Pompano Beach, Florida

Compliments of
Lighthouse Point Marina, Inc.
Lighthouse Point

Margate Florists
5885 Margate Boulevard
972-6277

Compliments of
Neisner Brothers
Shoppers Haven, Pompano

Old Time Western Store
212 N.E. 1st Street
Phone: 941-0130

Pandora Beauty Shop
325 S.E. 15th Terrace
Phone: 399-4410

Pan-ell Co.
4301 N. Dixie Highway
Fort Lauderdale 565-4261

Pompano Art Center, Inc.
1432 E. Atlantic Boulevard
Phone 941-6187

Rose Surgical Supply
2436 N. Federal Highway
Lighthouse Point, Florida

Ross and Ross Insurance
1603 S. Cypress Road
Phone: 933-1746

Royal Photo Service
514 S. Dixie Highway (West)
Phone: 933-2949

# BUSINESSES SHOW THEIR INDIVIDUAL CONCERN

Pompano Lumber Co., Inc.
33 N.E. 4th Street
Phone: 942-9511

Pompano Paint Co.
2410 Atlantic Boulevard
Phone: 941-7600

Compliments of
Seven Keys Co.
933-5534

Simfar Motors, Inc.
Corner of S.W. 6th Street
and Dixie Highway
Pompano Phone: 933-1090

Slack Corner
3040 N. Federal Highway
Phone: 566-0214

We Care Services, Inc.
Apartment Surveillance
942-5384

Compliments of
Harry C. Yarbrough C.L.U.
Insurance

FEATURING ST REGIS PANELING

QUALITY WOOD PANELING FROM ALL OVER THE WORLD

PANELAND OF FLORIDA

PHONE 933-4991

470 S. DIXIE HWY. (WEST)

POMPANO BEACH

LARGEST SELECTION OF

WOOD PANEL IN THE AREA!!

INDUSTRIAL SUPPLIES

QUARRY SUPPLIES

**BROWARD MACHINERY & SUPPLY CO., INC.**

560 NORTHWEST 12th AVENUE

P.O. BOX 1086 POMPANO BEACH, FLORIDA 33061

Area Code 3051943-1616

Compliments of

**COLE-McDANIEL'S MAGNAVOX**

Home Entertainment Center
The Complete Magnavox Line
Including

All Solid-State Transistor Portable T.V.,
Phonos, Radios, & Tape Recorders

Also Ampex and Sony Tape and
Video Recorders

268

998 N. Federal Hwy.
941-1441

# ADVERTISING INDEX —


— A —
Acme Service — 266
Alan-Evan — 249
H. J. Anderson Realty, Inc. — 242
Arnold and Spears — 262
Atlantic Square — 238
Authorized Appliance Service Co. — 247

— B —
Badcock Furniture — 255
Mr. and Mrs. H. Bard — 264
Barry T.V. — 247
Bateman and Co. Realtors — 240
Beacon Light Card and Gift Shop — 264
Mr. Robert Beale — 264
Bill's Travel Service — 250
Broward Machinery and Supply Co., Inc. — 268
Broward-Palm Beach Tractor Co. — 246
Burger Castle — 237

— C —
Card and Gift Shop, Inc. — 246
Carefree Casuals — 266
Carr's Jewelers — 241
Castle Gardens Lawn Maintenance — 266
Chez Dee Beauty Salon — 241
Chris Craft — 243
The Clothes Tree — 250
Cole-McDaniel — 268
Coral Camera Studio, Inc. — 266
Coral Pharmacy — 265
Country Squire — 239
Cousin's Shell Servicenter — 240
Cove Patio Shoppe — 266
Cove Pharmacy — 242
Cypress Protective Coatings, Inc. — 261

— D —
Decorator's Square, Inc. — 239
Deerfield Builder's Supply — 256
DiLusso Mens Wear — 265
Dorothy's Beach Shop — 249
Doug Endicott's — 239
Downie Jewelers, Inc. — 249

— E —
Ed's Hardware and Garden Supplies — 266

— F —
Fabric Shop of Pompano Beach — 266
Far Est Imperial — 251
Federal Top Shop — 240
First Baptist Church — 260
First Methodist Church of Pompano Beach — 262
Fish 'n Stuff — 264
Florida Power and Light Co. — 253
Fort Lauderdale News — 263
Frank H. Furman Insurance —
Fraternal Order of Police — 243

— G —
Jim Gardner — 264
Governor's Club — 241
John A. Grant Jr., Inc. — 252
Gulf Life Insurance — 266

— H —
Haft-Gaines — 255
Hall's Pompano Supermarket, Inc. — 246
Harbor Chrysler-Plymouth, Inc. — 236
Hardy-Sours-Walton, Insurance — 266
Mr. and Mrs. Harvey Heniff — 264
Her Closet — 239
Hirshman and Son — 251
Mr. and Mrs. Ellsworth Hoppe — 264

— J —
Jet Well and Sprinklers, Inc. — 247
Jiffy Johns — 266
Jordan Marsh — 257

— K —
Dr. Richard Karlson — 264
Mrs. Edna Keith — 264
King Motor Center — 242
Mr. and Mrs. Sam Koplin — 264

— L —
Lantern Book Shop — 250
Lighthouse Point Marina — 266
Lighthouse Travel, Inc. — 251
Luella and Porter's School of Beauty — 259
Mrs. R. E. Lucey — 264

— M —
Frank J. McDonough Realtor — 262
McNeill Signs, Inc. — 264
Mae Flower Florist — 264
Margate Florists — 266
Marraffino Restaurant — 243
Mary Webb's — 240
Margate One Hour Martinizing — 264
Mr. James E. Maurer — 264
J. R. Miller Co. — 265
Miller, McDonough and Cowherd, Inc. — 236
Modern Kitchens, Inc. — 252
Mr. Donut — 246

— N —
Neisner Brothers — 266
Nettie Milgrim's — 249

— O —
Oceanside Merchants Association — 248
OK Tires — 261
Old Time Western Store — 266

— P —
Pandora Beauty Salon — 266
Pandora's Craft and Trim Shop — 256
Paneland — 268
Pan-ell — 267
A. Wesley Parrish — 240
Pelican Press — 252
Playtime Pools, Inc. — 256
Pompano Art Center, Inc — 267
Pompano Beach Bank and Trust Co. — 258
Pompano Beach Nursing Home — 240
Pompano Flower Shop — 242
Pompano Lumber Co., Inc. — 267
Pompano Mercantile Co. — 247
Pompano Office Supply, Inc. — 243
Pompano Paint and Body Repairs — 262
Pompano Paint Co. — 267

— R —
Ray Gregson's Take-out Foods — 256
Mr. and Mrs. Frank Ritti — 264
Roberto's — 256
Roby's Roast Beef — 247
Rose Surgical Supply — 267
Ross and Ross Insurance — 267
Royal Photo Service — 267

— S —
Satellite Lighting, Inc. — 261
Scott-Engineering Sciences — 251
Seven Keys Co. of Florida — 267
Sherrill's — 250
Shopper's Haven Merchant Association — 245
Showcase Jewelry — 238
Silver Thatch Inn — 246
Simfar Motors, Inc. — 267
Simons Hardware — 264
Sir Pizza — 238
Slack Corner — 267
Sloane Realty — 255
Mr. and Mrs. Slavin — 264
Southeastern Tool and Die Co. Inc. — 256
Southern Bell Telephone — 236
Edwin B. Stimpson Co. Inc. — 254
Mr. and Mrs. Stoughton — 264
Studio of Performing Artists — 262
Sun Fashions — 246
Sun Sentinel Newspaper — 263
Sweden House Smorgasbord — 242

— T —
Tom Endicott Buick — 236
Tom Mims Frigidaire Appliance — 252
Town Hall of Lauderdale-by-the-Sea — 261

— V —
Vic Francis, Inc. — 243
Vida Appliance Corporation — 255

— W —
Walls of Beauty of Pompano, Inc. — 239
Ward's City — 246
We Care Services, Inc. — 267
Wolfie's — 241

— Y —
Harry C. Yarbrough Insurance — 267

— Z —
Zinke-Smith — 252

# FACULTY DIRECTORY

ALDERMAN, CARLTON—English; B. A., Florida State University; M. A., University of Virginia; Honor Society; 1961.

ANDERSON, JEANNE MRS.—Home Economics; B. S., University of Tennessee; Future Homemakers of America, Senior Class Sponsor; 1963.

ANDERSON, LEROY—Graphics; Metals; B. A.—M.A., Ball State University; Interact Club; 1965.

ATKINSON, THELMA MRS.—Typing, Office Practice; B.S., Mt. St. Joseph College; Junior Class; 1964.

AUSTIN, JEAN MRS.—Secretary to Deans; 1967.

BAILEY, CHRISTIAN—Chemistry; B. S.., Wilmington College; Jr. Academy of Science; 1961.

BEALE, ROBERT—Assistant Principal; B. S., Temple University; M. A., Applachian State Teachers College; 1967.

BENEDICT, WILLIAM—Physics; B. S., Illinois State University; M. Ed. Florida Atlantic University; Key Club; 1965.

BESS, PATRICIA MRS.—English; B. Ed; University of Miami; 1965.

BLACKARD, LAVERNE—Math, I. A.; B. S.—M.S., Indiana State University; 1953.

BLEDSOE, KATHLEEN—Assistant Guidance Director; B. A., Keuka College; M. Ed., University of Arkansas; 1963.

BOARD, RICHARD—Industrial Arts; B. S., California State College; Interact; 1966.

BRADDEE, MARILYN—English; A. B., Grove City College; 1960.

BRETZ, BILLY—Agriculture; B. S., Iowa State University; Future Farmers of America; 1963.

BROWN, EDNA MRS.—Typing, Shorthand; B. S., Florida State University; M. S., University of Tennessee; 1960.

CAMPBELL, MARY MRS.—English; A. B.,—M.A., Cornell University; 1964.

CANFIELD, JOHN DR.—Orchestra Director; B. S., Miami University; M. M., Cincinnati Conservatory; D. M. E., Florida State University; 1967.

CARROLL, BERNADINE MRS.—English; B. Ed., Duquesne University; 1951.

CASWELL, MARIAN MRS.—English; B. S., University of Wisconsin; 1962.

CELLA, NANCY MRS.—Art; B. A., Stetson University; Girls Tennis Coach; 1965.

COHN, DOROTHY MRS.—English, Bible Lit.; B. A., Blue Mt. College; Drama Chairman, Senior Class Sponsor; 1961.

CONLEY, FREDERICK—Drivers Education; A. B.,—M. A., Marshall University; Assistant Basketball Coach; Guidance Director; 1967.

CREECH, HELEN MRS.—English, Latin; B. A., Northwestern University; M. Ed., University of Pittsburgh; Thespian Society Sponsor; 1953.

DiNARDO, ANN MRS.—Assistant Librarian; B. A., Temple University; M. A., Drexel Institute of Techonology; 1959.

DIX, OPAL MRS.—English; A. B., Morehead State College; M. Ed., University of Florida; 1960.

DOAK, JANET—Trigonometry, Geometry; A. B., Georgetown College; 1957.

ELLIOTT, RICHARD—Bank; A. B., Elmhurst College; M. A., University of Illinois, Indiana State University; University of Florida; 1964.

EVANS, MARYELEN MRS.—Secretary to Assistant Principal; 1967.

EVERITT, BARBARA—Biology; B. S., Mississippi Southern College; M. S., Florida State University; 1966.

FIAT, FREDERIC—Diversified Cooperative Training; B. A., University of Miami; A. A., Chicago City College; D. C. T. Club; 1960.

FLAHERTY, RICHARD—German, Russian; A. B., University of Miami; 1963.

FURGASON, JO MRS.—English; A. B. University of Kentucky; Outcry Sponsor; 1960.

GEBERT, PAUL—Biology; B. S., Florida State University; M. Ed., University of Virginia; Gavel; 1966.

GEER, MARY MRS.—I. B. M. Secretary; Business College; 1957.

GONZALVE, MICHAEL—French; B. A., Florida State University; M. A., Florida Atlantic University; French Club; 1967.

GRAHAM, KAY MRS.—Physical Education; East Carolina College; 1967.

GREEN, U HAL—Spanish; B. A., Vanderbilt University; M. A., George Peabody College for Teachers; National Honor Society; 1958.

GREPPI, PRIMO—Physical Education; McNeese State University; 1967.

GRISMER, ARTHUR—Biology; B. Ed., Illinois State University; A. M.—M. S., University of Illinois; Future Medical Leaders; 1959.

HALE, FORREST—Mathematics; B. S., Springfield College; M. A., New York University; 1959.

HARDING, MILTON—Bookkeeping, Business Law; B. S.—M.S., Indiana State Teachers College; 1955.

HARPER, DOTTIE MRS.—Bookkeeper; 1966.

HATFIELD, H. C.—Physical Education; B. S.—M. S., University of Florida; Baseball; 1955.

HEIFNER, JACK—Chemistry; B. A.—M. S., Drake University; Jr. Civitan, Senior Class Sponsor; 1963.

HENESY, DOROTHY MRS.—English; B. S., Temple University; University of Arizona; 1966.

HILL, JOHN—Physical Education; B. S., George Washington University; J. V. Football; 1965.

HOOPER, RUTH—Records Secretary; 1967. 967.

JANSEN, MARTHA MRS.—Trigonometry, Analytic Geometry, Algebra; A. B., Maryville College; M. A., Florida Atlantic University; Senior Class Sponsor; 1957.

JOHNSON, ELIZABETH MRS.—English, World Lit.; A. B., Florida State; M. Ed., University of Florida; 1946.

JOHNSON, JUDY MRS.—American History; B. S., Florida A & M University; 1966.

JOHNSON, SARA MRS.—Typing, Shorthand; B. S., Florida State University; 1966.

JUSTICE, NOLENE MRS.—Social Studies; B. S., Pikeville College; M. Ed., University of Florida; Civinettes; 1966.

KELLEY, HELEN—Physical Education; B. Ed., University of Miami; Keyettes; 1966.

KILLEBREW, MARY—Spanish; B. A., Purdue University; M. A., University of Michigan; Civinettes; Language Club; 1967.

KOLLMAN, BILLIE MRS.—Geometry; B. S., University of Alabama; 1965.

KOONTZ, JOSIE MRS.—College Review Math; A. B., High Point College; F. T. A.; 1960.

LAWSON, MARIAN—B. A.; Carson-Newman College; 1967.

LITTLEFORD, MICHAEL MRS.—Social Studies; B. A. E., University of Florida; Student Council, Sophomore Play; 1966.

MARTIN, CARL—B. S. C. S.; B. S., Eastern Kentucky University; M. S., University of Colorado; Sophomore Class Sponsor; 1955.

MATTHEWS, LENA MRS.—English, Journalism; A. B., West Virginia Wesleyan; Oracle Sponsor, Quill and Scroll; 1956.

MAURER, JAMES—Dean of Boys; B. S., Lock Haven State College; M. S., Barry College; 1967.

McCALL, GEORGE—Drivers Education; B. S., Mississippi State University; M. S., Ithaca College; 1959.

McCAUGHEY, PAT MRS.—Library Secretary; 1959.

McDANIEL, WILLIAM—Social Studies; B. S., Appalachian State Teachers College; Student Council; 1966.

McMILLIN, HARRIETT MRS.—B. S., Mushingum College; 1960.

MERTZ, ROBERT—Electronics; B. S., Florida State University; Interact; 1964.

MILLER, BILLY—Mathematics, Physical Education; B. A., Evansville College; M. A., Indiana University; 1962.

MILLER, KATHERINE MRS.—Social Studies; A. B., University of Kansas; Litt. M., University of Pittsburgh; Civinettes; 1963.

MOODY, HENRY—Social Studies; B. A., Rollins College; Golf Coach; 1956.

MORRIS, THOMAS—Driver Education; B. S., Ball State Teachers College; M. A., Florida Atlantic University; Junior Class Sponsor; 1956.

MOTZNER, CURTIS—Industrial Arts; B. A.—M. A., Western State College of Colorado; Wrestling; 1947.

MURPHY, MARIE MRS.—Social Studies; A. B., Florida State College for Women; M. Ed., Duke University; 1947.

MYERS, EVELYN MRS.—Assistant Guidance Director; B. A., Bob Jones University; M. E., Florida Atlantic University; 1958.

MYRICK, BETTY—Physical Education; A. B. Catawba College; Keyettes, Cheerleaders; 1955.

NICKERSON, MARY MRS.—V. O. E.; B. S., Kent State University; 1967.

OUSLEY, ROBERT—Social Studies; A. B., University of North Carolina; 1955.

OWENS, VIVIAN MRS.—Business Education; A. B., Montclair State Teachers College; 1948.

PARKER, SAMUEL—Algebra, Math; B. A. E., University of Florida; 1960.

PATRICK, DOTTIE—Science; B. S., Florida State University; 1954.

PAYNE, CAROLYN—Librarian; A. B., Georgia State College; M. A., Peabody College; 1965.

PHIPPS, JAMES—Driver Education; B. S.—M. S., Indiana University; Tennis Coach; 1961.

PITTMAN, LOIS MRS.—Secretary to Principal; Secretarial School; 1967.

PLANUTIS, JAMES—Mathematics; B. S., Pennsylvania State University; 1966.

PROFFITT, PAUL—Principal; B. A.—M. A., Suffolk University; 1967.

PROVENCAL, CARMEL MRS.—Home Economics; B. S., Western Michigan University; M. S., Michigan State College; Future Homemakers of America; 1962.

RANES, DOROTHY—Typing; B. S. Florida State University; Juniorettes; 1962.

RHINEHARDT, MARJORIE MRS.—Biology, Bio-Chemistry; B. S. Thiel College; Exchangettes; 1965.

RICH, JUNE MRS.—Art; A. B., Florida State University; Art Club; 1963.

ROCKAFELLOW, MARGARET MRS.—Algebra, Math; A. B., Winthrop College; 1965.

ROLSTON, ALICE MRS.—School Store Manager; 1963.

SABIN, WILLIAM—Industrial Arts; B. S., Florida State University; 1967.

SCHECK, DORIS MRS.—Assistant Librarian; B. A., Adelphi College; 1967.

SCHELTER, JOHN—Social Studies; B. A. E.—M. Ed., University of Florida; F. T. A.; 1951.

SHARPE, JUNE—English; B. A., Florida Atlantic University; 1967.

SHEA, RUTH MRS.—Shorthand, Bookkeeping; M. A., University of Iowa; B. S., Illinois State University; F. T. A.; 1961.

SMITH, DAYTON—Biology; B. S., David Libscomb College; M. S., University of Tennessee; 1960.

SOKOL, ALEXANDER—Math; B. S., Fitchburg State Teachers College; M. S., Massachusett State College; 1967.

SOUTHERN, MARJORIE—Dean of Girls; A. B. Alma College; M. Ed., University of Florida; 1949.

SPELMAN, NANCY—Physical Education; B. A., Furman University; Assistant Swimming Coach; 1967.

SPRADLING, BONNY—Guidance Director; B. A., University of Tennessee; M. Ed., Florida Atlantic University; 1967.

STEWART, CANDACE—Algebra, Geometry; B. S., Florida State University; Junior Class Sponsor; 1966.

STOVIAK, RAYMOND—Social Studies; B. S., Villanova University; J. V. Baseball Coach; Varsity Football Coach; Monogram; 1963.

SWEANEY, BETTY MRS.—Mathematics; B. S., De Paul University; 1967.

THOMAS, BETTE MRS.—Switchboard Operator; 1967.

THOMPSON, ELIZABETH MRS.—English; A. B., Heidelberg College; 1959.

THURSTON, FRANCES MRS.—Mathematics; B. A., Florida A & M University; 1967.

TOWERY, WILLIAM—Science; B. S., Arkansas State College; B. D. Southern Baptist Theological Semminary; Junior Civitan, Junior Academy of Science, Senior Class Sponsor; 1961.

TVAROCK, DONNA JEAN—Supervised Food Service; B. S., Seton Hill College; Henry Ford Hospital; 1967.

ULRICH, FRANCES MRS.—English, Drama; B. S., Butler University; 1967.

WALTER, FREDERICK—Drafting; B. S., Florida State University; M. A., Central Michigan University; 1957.

WARE, CHARLES—Physical Education; B. S., University of Florida; Monogram; 1956.

WATKINS, HELEN MRS.—Latin, French; B. A. Grove City College; 1966.

WAYNE, ALICE MRS.—French, Spanish; A. B., Florida State University; M. A., Middlebury College; 1967.

WICKSTRUM, WAYNE—Driver's Education; B. S., Kansas State College; M. S., Florida State University; Athletic Director; 1948.

WILKNER, ROBERT—Social Studies; B. A., Florida State University; Student Council; 1965.

WILLIAMS, VIVIAN MRS.—English; B. A., University of Georgia; 1953.

WILMAN, ANNETTE MRS.—English; A. B., Lincoln Memorial University; M. S., University of Tennessee; Sophomore Class Sponsor, Outcry; 1962.

WOLKEN, ALFRED—B. S., M. A. New York University; Assistant Guidance Director; 1962.

WOLKEN, JULIA MRS.—Secretary; 1962.

WRAY, MARTHA—English, Debate Speech, Yearbook; B. A.—M. A., University of Tennessee; Thespian Society Sponsor, Quill and Scroll; 1956.

YATES, HOLLY MRS.—Science; A. B., Transylvania College; 1966.

ZEISS, WILLIAM—Science; B. S., Florida Atlantic University; 1967.

# SENIOR DIRECTORY

LESLIE ANDREA ACKERMAN: "Les;" April 27, 1950; PBSHS (2,3,4); Spanish Club (2); Art Club (3,4); Gavel Club (3,4); Civinettes (3,4).

ANTONIA TERESA ADAMS: "Toni;" September 14, 1950; PBSHS (2,3,4); THE MOUSE THAT ROARED (2); Art Club (3,4), Treasurer (4); Girls' Chorus (3,4).

CHARLES M. ADREY: "The Greek;" April 7, 1949; PBSHS (2,3,4); Mixed Chorus (2); Boys' Chorus (2,3,4).

DEBORAH ANN ADRIAN: "Debbie;" January 25, 1950; PBSHS (2,3,4).

CHRISTINE ELIZABETH AGNELL: "Chrisie;" November 8, 1950; PBSHS (4).

WILLIAM C. AHLERT: "Bill;" April 7, 1949; PBSHS (2,3,4); THE MOUSE THAT ROARED (2); Band (3); International Club (4); Basketball manager (2).

PAMELA LYNNE AHLMAN: "Pam;" February 23, 1950; PBSHS (3,4); FTA (3, 4); Junior Exchangettes (3,4); Girls' Chorus (3,4); Pompanotes (4).

RON ALLEN: "Ron;" April 15, 1950; PBSHS (2,3,4).

SANDRA KAY AMES: "Sandy;" January 13, 1950; PBSHS (2,3,4).

DIANA LYNN ANDERSON: "Diane;" August 24, 1950; PBSHS (2,3,4).

WILLIAM THOMAS ARD: "Bill;" November 1, 1950; PBSHS (2,3,4); Interact (2); Diving (3).

LEIGHTON MacDONALD ARROWSMITH: "Don;" July 8, 1950; PBSHS (2,3, 4); OUTCRY (4).

STEVEN ROBERT ASH: "Stevie Wonder;" November 30, 1950; PBSHS (2,3, 4); Homeroom Representative (4).

RICHARD HAMPTON LEWIS ASHBURN: "Dicky;" August 23, 1949; PBSHS (2,3,4); Art Club (3,4), Vice-President (3,4); ICC (3).

BRIAN EDMUND ASHDOWN: "Brian;" October 3, 1949; PBSHS (4).

NINA PAULETTE AYERS: "Paulette;" December 8, 1949; PBSHS (4).

ELIZABETH ANN BABCOCK: "Liz;" April 1, 1950; PBSHS (2,3,4); French Club (4) Secretary (4); Civinettes (4); Homeroom Representative (4).

JOHN ANTHONY BADAGLIACCO: "John;" December 25, 1949; Band (2, 3,4), Drum Major (4).

JOHN WILLIAM BAKER, JR.: "The Lover;" October 6, 1950; PBSHS (4).

CAROL BALDWIN: "Carol;" May 15, 1950; PBSHS (3,4); FTA (4).

GREGORY LON BALDWIN: "Greg;" January 24, 1950; PBSHS (2,3,4); Student Council (2,3); Band (2,3,4).

EDWARD LEWIS BALESON: "Ed;" June 8, 1950; PBSHS (2,3,4).

ARTHUR G. BALL: "Art;" October 15, 1950; PBSHS (2,3,4); Junior Civitans (3,4), Recording Secretary (4); Gavel Club (4); HARVEY (3); BECKET (4); Cross Country (2).

GARY LLOYD BALLARD: "Mouse;" March 28, 1949; PBSHS (2,3,4).

ALEXA ANN BARNES: "Ann;" May 13, 1950; PBSHS (2,3,4); Gavel Club (2).

JAMES JEFFERY BARNETT: "Jeff;" January 10, 1950; PBSHS (2,3,4); FFA (4).

LINDA GAYLE BARNETT: "Linda;" May 13, 1950; PBSHS (2,3,4); Gavel Club (4).

CAROLYN ANN BARRETT: "Carolyn;" September 2, 1950; PBSHS (2,3,4); FSA (3,4); Civinettes (3).

RONALD J. BARRON: "Ron;" February 11, 1951; PBSHS (2,3,4); Junior Civitans (4), Sargent at Arms (4).

GLEN RAY BARTLEY: "Glen;" October 9, 1948; PBSHS (4).

JUDITH ANN BATZER: "Judi;" November 11, 1950; PBSHS (2,3,4); Civinettes (3,4); Spanish Club (3).

BETTEJANE BAYERL: "BJ;" September 30, 1950; PBSHS (2,3,4); FSA (3,4), Vice-President (3), President (4).

DANIEL BRIAN BAYERL: "Danny;" March 12, 1949; PBSHS (2,3,4).

BARBARA ANN BELL: "Barbara;" March 28, 1950; PBSHS (2,3,4).

MARTI C. BELL: "Marti;" PBSHS (2,3,4); FFA (4); Gavel Club (2).

RUSSELL HEWITT BELLMOR: "Nort;" July 30, 1950; PBSHS (2,3,4).

PATRICIA RAE BENJAMIN: "Benji;" January 28, 1950; PBSHS (2,3,4); FHA (2).

RONALD GENE BENNETT: "Ron;" October 22, 1950; PBSHS (2,3,4); Gavel Club (4); Key Club (4).

KENNETH JAMES BERGER: "Soulman;" August 10, 1950; PBSHS (2,3,4).

BONNIE DARLYNE BERRY: "Bonnie;" July 29, 1950; PBSHS (2,3,4).

CINDIE A. BIEBER: "Cindie;" August 12, 1950; PBSHS (2,3,4); Civinettes (4).

BILL PETER BURBA: "Bill;" October 19, 1949; PBSHS (3,4);.

LYNNE CHARLENE BIRCKHEAD: "Lynne;" May 14, 1950; PBSHS (2,3,4); Gavel Club (2), FML (2); Civinettes (3); FSA (3,4), Secretary (4); Student Council (4).

WILLIAM MORRELL BIRSELL: "Bill;" August 3, 1950; PBSHS (2,3,4); International Club (4).

TERI KAY BIXBY: "Terri;" June 26, 1950; PBSHS (3,4); Juniorettes (4); FTA (4).

JEFFREY SCOTT BLAKESLEY: "Jeff;" May 1, 1950; PBSHS (4).

HERMAN CLYDE BLAND: "Clyde;" March 29, 1950; PBSHS (2,3,4); Orchestra (2,3,4).

MARY PATRICIA BLAND: "Pat;" March 27, 1950; PBSHS (2,3,4); Art Club (4); FSA (3,4), Vice-President (4).

DEBRA DIANNE BLUE: "Debbie;" November 28, 1950; PBSHS (2,3,4); FSA (3); Civinittes (4).

BRETT ED BOGERT: "Brett;" May 3, 1950; PBSHS (2,3,4).

RONALD E. BOGGS: "Ron;" January 19, 1950; PBSHS (2,3,4); Junior Civitans (3).

BARBARA KAY BOLK: "Barb;" August 11, 1950; PBSHS (2,3,4); FSA (4).

JUDITH MARIE BOND: "Judy;" March 22, 1950; PBSHS (2,3,4); French Club (2,3,4); Civinettes (3,4).

CRAIG KENT BOORMAN: "Craig;" November 15, 1950; PBSHS (2,3,4).

DAVID EDWARD BOURG: "Dave;" April 7, 1950; PBSHS (2,3,4).

SUSAN BOUSMAN: "Sue;" December 5, 1949; PBSHS (2,3,4); French Club (2,3), President (3); ICC (3); ORACLE (3,4), Business Manager (4); Honor Society (3,4); Swimming Manager (2).

RICHARD JOHN BOWDLE: "Blondie;" April 6, 1950; PBSHS (2,3,4); Honor Society (3,4); Key Club (4); International Club (4); FMA (4).

ERIC LEE BOWER: "Punkin;" May 4, 1950; PBSHS (2,3,4); Audio Visual (2,3).

BERT BENJAMIN BOYD: "Bucky;" September 26, 1950; PBSHS (2,3,4); Band 2,3); Honor Society (3,4); JAS (4).

GARY SHERMAN BRADFORD: "Skinny;" August 5, 1950; PBSHS (2,3,4); FFA Vice-President (3,4).

KAREN JABINE BRADY: "Karen;" November 29, 1950; PBSHS (2,3,4); Spanish Club (2,3); International Club (4).

MALINDA JANE BRAINERD: "Malinda;" March 1, 1950; PBSHS (2,3,4).

JOHN STEVEN BRANDT: "John;" June 6, 1950; PBSHS (2,3,4); Interact (2); Swimming (2,3).

ROBERT W. BRANT, IV: "Robin;" July 6, 1950; PBSHS (2,3,4); German Club (2,3,4); Marching Band (2,3,4); Symphonic Band (2,3,4); Orchestra (3,4), Vice-President (4).

JACQUELYNE L. BRAYTON: "Jacque;" September 29, 1950; PBSHS (2,3,4); DCT (4), Corresponding Secretary (4).

DIANE JANET BRIDGES: "Janet;" September 19, 1950; PBSHS (2,3,4).

PEGGY JANE BROKAW: "Peggy;" April 11, 1950; PBSHS (3,4).

PHILLIP FREDERICK BROOKE: "Phil;" January 30, 1950; PBSHS (2,3,4).

DAVID G. BROOKS: "Dave;" March 7, 1950; PBSHS (2,3,4); Band (2).

LANETRA DENISE BROOKS: "Lanetra;" January 5, 1951; PBSHS (3,4).

MICHAEL JAMES BROWN: "Mike;" April 4, 1950; PBSHS (2,3,4).

RONALD RALPH BROWN: "Ronnie;" May 4, 1950; PBSHS (2,3,4); Band (2, 3,4).

TERRY BROWN: "Terry;" June 8, 1950; PBSHS (2,3,4).

LINDA ROSE BROWNELL: "Bruno;" November 24, 1950; PBSHS (2,3,4); Keyettes (3,4); OUTCRY (4); International Club (4); French Club (3); Majorettes (2,3,4); Orchestra (2,3); Girls' State (3).

PAUL OTTO BRUNDAGE: "Otto;" July 13, 1950; PBSHS (2,3,4); Key Club (2,3,4); Honor Society (3,4); Monogram Club (3), Vice-President (4); Swimming (2,3,4).

GALE DWAIN BRYAN: "Galleno;" November 7, 1949; PBSHS (2,3,4).

JAMES WASHINGTON BRYAN: "Jimbo;" January 21; 1950; PBSHS (2,3,4); Key Club (4).

VIRGINIA MARLENE BULLOCK: "Ginger;" November 3, 1950; PBSHS (4).

SUSAN DEBORAH BURBRIDGE "Susan;" August 25, 1950; PBSHS (3,4); French (3,4); Keyettes (4); Honor Society (4); Girls Chorus (3,4); BRIGADOON (3).

WILMA LEE BURGESS: "Wilma;" August 10, 1950 PBSHS (3,4).

THOMAS HARRY BURGIN: "Tom;" June 30, 1950 PBSHS (2,3,4); French Club (4).

ALAN JOHN BURNETT: "Alan;" February 17, 1950; PBSHS (2,3,4); Homeroom Representative (3); THE MOUSE THAT ROARED (2); ORACLE (4).

BRENDA KAYE BURRIS: "Brenda;" January 31, 1950; PBSHS (2,3,4); Girls Chorus (2); Mixed Chorus (3,4); Pompanotes (2,3,4); BRIGADOON (3).

GLENN HANKES BURROUGHS: "Flipper;" August 13, 1950; PBSHS (2,3,4); Baseball (2,4).

WILLIAM THOMAS CALLAWAY: "Bill;" November 17, 1950; PBSHS (2,3,4); Honor Society (3,4); OUTCRY (4); Key Club (4); JAS (4); BECKET (4); National Merit Finalist (4).

RICHARD LOUIS CALLUM: "Crow;" October 7, 1950; PBSHS (2,3,4); Interact (2,3,4); Football (2).

MICHAEL LYNN CAMPAGNA: "Mike;" April 24, 1950; PBSHS (2,3,4); Monogram Club (3); Interact (4); Basketball (2); Football (2,3,4); Track (2,3); Baseball (4).

MICHAEL LYNN CAMPBELL: "Mike;" November 11, 1949; PBSHS (2,3,4); Student Council (2); Key Club (3,4); International Club (4); Boys' State (3).

DAVID ELLIS CANFIELD: "Dave;" September 23, 1950; PBSHS (2,3,4); JAS (2,3,4), Treasurer (4); Honor Society (3,4); National Merit Letter of Commendation (4).

EMILY CARLIN CANTRELL: "Carlin;" December 30, 1950; PBSHS (2,3,4); Juniorettes (3,4); FTA (2); French Club (3,4); Spanish Club (2).

MARC FRANCIS CARROLL: "Iron Man;" June 24, 1950; PBSHS (2,3,4); Interact (3,4); Football (2,3,4); Track (2).

SHARYN ELAINE CARSON: "Sharyn;" September 8, 1949; PBSHS (2,3,4).

RUTH ALICE CARTER: "Ruth;" December 14, 1949; PBSHS (4).

ESTER DEL SECERRO CASTILLO: "Ester;" April 15, 1949; PBSHS (2,3,4).

JOHN JOSEPH CAWLEY: "John;" May 21, 1950; PBSHS (2,3,4); Junior Civitan (3,4), Sergeant-at-Arms (4).

LINDA SHARON CESKY: "Linda;" May 19, 1950; PBSHS (2,3,4); FTA (3,4), Historian (4), Keyettes (4); Homeroom Representative (4).

WILLIAM DALE CHAKFORD: "Will;" February 6, 1950; PBSHS (2,3,4); Key Club (4); German Club (3); BECKET (4); Football (2).

JAMES WILSON CHESIRE: "Pelican;" August 1, 1950; PBSHS (2,3,4); Key Club (3,4); Monogram Club (3,4); ICC (3); Class President (3); Student Council (2,3); Homeroom Representative (4); Football (2,3,4); Graduation Attendent (3).

GAIL THERESA CHOQUETTE: "Gail;" November 26, 1950; PBSHS (2,3,4); Keyettes (3,4).

KAREN PATRICIA CHOULAT: "Karen;" September 6, 1950; PBSHS (3,4); FSA (4).

JOSEPH FRED CIUTTI: "Joey;" March 30, 1950; PBSHS (2,3,4); Football (2).

IRENE FRANCES CLEVELAND: "Rene;" January 24, 1950; PBSHS (2,3,4); Class Secretary (2,3); Juniorettes (3,4), Secretary (4); ICC (4); Secretary (4); Homecoming Attendent (2,4).

ELIZABETH MAE CLIFTON: "Elizabeth;" August 21, 1950; PBSHS (4).

SUSAN GEORGETTE CLIVER: "Susan;" June 15, 1950; PBSHS (3,4).

TANA SUSAN COLE: "Tana;" August 12, 1950; PBSHS (2,3,4); Civinettes (3); Juniorettes (4); Monogram (4); Student Council (3); Homeroom Representative (2); Cheerleader (2,3,4); Graduation Usherette (3); Homecoming Attendent (4).

PETER RAYMOND COLELLI: "Pete;" August 22, 1950; PBSHS (2,3,4).

JAMES COLEMAN: "Jim;" April 9, 1950; PBSHS (2,3,4).

EDWIN ALBERT COLLINS: "Ed;" October 15, 1948; PBSHS (3,4); Swimming (3,4); Diving (3,4).

CHRISTOPHER PHILIP CONLEY: "Frenchy;" November 5, 1950; PBSHS (2, 3,4); Junior Civitan (2); French Club (4); International Club (4).

WAYNE FRANKLIN CONN: "Wayne;" December 15, 1950; PBSHS (2,3,4); Baseball Manager (2).

CHERRYL ANN COOK: "Cherryl;" October 10, 1950; PBSHS (2,3,4); Mixed Chorus (2,3,4); Civinettes (4), President (4); Student Council (3,4); Homeroom Representative (2); BRIGADOON (3); Miss Flame (4).

JUDI ANN COOPER: "Judi;" August 17, 1949; PBSHS (2,3,4); Art Club (2).

CONSTANCE JEAN CORBOY: "Toho;" May 31, 1950; PBSHS (2,3,4); Art Club (2,3,4); Girls Chorus (3,4); Junior Exchangettes (3,4); BRIGADOON (3).

HARRIET REITA CORDERY: "Harrie;" July 12, 1950; PBSHS (3,4); Junior Exchangettes (3,4); President (4); Girls Chorus (3,4).

PAMELA SUE COTTRELL: "Pam;" September 30, 1950, PBSHS (2,3,4); FSA (4); Homeroom Representative (3); Student Council (4).

PAMELA SUSAN COUNCIL: "Pam;" October 12, 1950; PBSHS (2,3,4); Honor Society (3,4); Spanish Club (2,3); International Club (4), Secretary (4); Keyettes (3,4).

CATHY SUE COWHERD: "Cathy," November 22, 1950, PBSHS (2,3,4); Keyettes (3,4); Recorder (3), President (4); FTA (2,3,4), Treasurer (3); BEAN-PICKER (4); OUTCRY (3,4), Layout Editor (4); Spanish Club (2); Thespians (3,4); Art Club (3,4); Honor Society (3,4); ICC (4); HARVEY (3); NEDT Certificate (2); Homeroom Representative (4); March Girl of the Month (4).

DEBORAH COX: "Debbie;" May 20, 1950; PBSHS (2,3,4); French Club (4); FSA (4); Junior Exchangettes (4).

BOBBY JOE CRATON: "Bob;" June 15, 1950; PBSHS (2,3,4).

LINDA LEA CROMER: "Linda;" July 26, 1950; PBSHS (2,3,4); French Club (4); Civinettes (3).

EDWIN BRUCE CRUTCHER: "Crutch;" September 12, 1950; PBSHS (2,3,4).

LINDA JEAN CRUMLEY: "Lynn;" August 24, 1950; PBSHS (2,3,4).

REED WILLIAM CUSHER: "Reed;" December 28, 1949; PBSHS (2,3,4); FFA (2,3,4).

BEVERLY M. CZINE: "Bev;" June 2, 1950; PBSHS (2,3,4); Chorus (2); DCT (4), President (4).

MARIE LORRAINE DANIELS: "Sam;" July 25, 1950; PBSHS (2,3,4); FSA (3,4); Junior Exchangettes.

SUSAN DANNER: "Sue;" August 16, 1950; PBSHS (2,3,4); Honor Society (3,4); Juniorettes (3,4), Reporter (4); BEANPICKER (4).

MARIE ACILIA DAVIDSON: "Marie;" October 29, 1950; PBSHS (2,3,4); FTA (3); Spanish Club (3); Gavel Club (4); Civinettes (4).

PAMELA JEAN DAVIDSON: "Pam;" July 24, 1950; PBSHS (2,3,4); Chorus 2,3,4), Council (4); FTA (3).

WILLIAM RAUDLE DAY: "Bill; "August 30, 1950; PBSHS (2,3,4).

RICHARD STEVEN DEBELLIS: "Profess;" July 12, 1950; PBSHS (4).

PAUL DIAS DE BETTENCOURT: "Paul;" June 24, 1950; PBSHS (4); French Club (4).

DENNIS BERTRAND DE FREITAS: "Blues;" August 25, 1950; PBSHS (3,4).

JOHN JAMES DE FLUMERI: "John;" October 26, 1950, PBSHS (4).

CRAIG R. DEL BOSQUE: "Boscoe;" July 11, 1950; PBSHS (2,3,4); Baseball (4).

DOROTHY JEANNE DELISA: "Dotty;" July 23, 1950; PBSHS (2,3,4).

NELDRA RUTH DELPIT: "Nell;" April 2, 1950; PBSHS (2,3,4); Student Council (2,3); French Club (4); Majorettes (2,3,4).

ROBERT A. DE MATTIA: "Bob;" June 13, 1950; PBSHS (2,3,4).

JAN WESLEY DENSMORE: "Jan;" September 20, 1950; PBSHS (2,3,4).

JAMES P. DENVIR: "Jim;" October 8, 1950; PBSHS (2,3,4); Key Club (2,3,4); Treasurer (3); Honor Society (3,4); Swimming (2,3,4); National Merit Letter of Commendation (4).

KATHLEEN J. DEVINNY: "Kathy;" July 21, 1950; PBSHS (2,3,4); Juniorettes (3,4); OUTCRY (3,4), Editor (4).

MICHAEL CLAUDE DE ZURIK: "Mike;" October 20, 1950; PBSHS (2,3,4); International Club (4); German Club (3); Football (2).

CHRISTINE MADELINE DICHIARA: "Chris;" December 15, 1949; PBSHS (2,3, 4); Gavel Club (3); Student Council (2,3,4); Civinettes (3,4); Graduation Attendant (3); Homecoming Attendant (3); Homecoming Queen (4).

EDWARD HERBERT DIETRICH: "Ed;" September 6, 1950; PBSHS (2,3,4); Key Club (3,4), Secretary (4); ORACLE (3,4); Band (2); Orchestra (2,3), All-State Orchestra (3); Boys' State (3); Football (4); May Boy of the Month (4).

ROY DAVID DOERR: "Sandy;" March 22, 1950; PBSHS (3,4;, "HARVEY" (3); "BECKET" (4); Football (2); Wrestling (2).

JANICE DORNER: "Jani;" July 11, 1950; PBSHS (2,3,4); Keyettes (3,4); Honor Society (3,4); Student Council (3); Homeroom Representative (3); Majorettes (2,3,4).

PATRICIA LOUISE DOWNING "Pat;" November 7, 1950; PBSHS (2,3,4); Civinettes (3,4); Art Club (4); Student Council (4).

FRANK DAVID DRUMMOND: "Frank;" February 22, 1949; PBSHS (2,3,4); FTA (2,3,4); Gavel Club (2,3), President (3); Monogram Club (3,4); Thespians (4); OUTCRY (4); "The Mouse That Roared" (2); "Harvey" (3); Boys' State, (3); WQAM Correspondent (4); Swimming (2,3,4); December Boy of the Month (4).

WILLIAM GEORGE DUMBAUGH: "Bill;" August 2, 1950; PBSHS (2,3,4).

DONALD ALFRED DUNCAN: "Al;" August 20, 1949; PBSHS (2,3,4).

MARY FRANCES DURDEN: "Mary;" October 15, 1949; PBSHS (2,3,4); DCT (4).

KENNETH DEWEY EATMON: "Cotton;" September 1, 1950; PBSHS (2,3,4); Monogram Club (4), Treasurer (4); Varsity Football (2,3,4).

ROBERT STEWART ECKERS: "Bob," March 8, 1950; PBSHS (2,3,4); Spanish Club (2,3); International Club (4); JAS (4).

LINDA ANN EDWARDS, "Lynn;" September 6, 1950; PBSHS (4).

JOAN ELLEN EHRIG: "Joni," May 21, 1950; PBSHS (2,3,4); Art Club (4).

PATRICIA ETHEL ELDRIDGE: "Patty;" October 7, 1950; PBSHS (2,3,4); Civinettes (4).

JAMES CRAIG ELWOOD: "Jim;" February 22, 1951; PBSHS (2,3,4); Spanish Club (3); JAS (3,4), President (4); OUTCRY (4); Honor Society (3,4), Vice President (4); Key Club (4); ICC (4); Student Council (2,4); National Merit Finalist (4).

DAVID SHARLES ENISS: "Dave;" September 20, 1950; PBSHS (2,3,4).

GAYLE SCOTT ERICSON: "Gayle;" December 10, 1950; PBSHS (2,3,4); French Club (3); Honor Society (3,4); Junior Exchangettes (3,4), Vice President (4); Jordan Marsh Teen Board (4).

HELEN KATHRINE FEGENBUSH: "Helen"; August 29, 1950; PBSHS (2,3,4).

DYAN MARIE FELTON: "Dy;" August 30, 1950; PBSHS (2,3,4); Class Representative (2); Student Council Alternate (4); Juniorettes (3,4); FSA (4); Band (2,3).

BRUCE EDWARD FERGUSON: "Bruce;" April 11, 1950; PBSHS (2,3,4).

SUSAN ELIZABETH FESS: "Sue;" December 17, 1949; PBSHS (2,3,4); Juniorettes (3,4), Chaplain (4); Swimming Manager (2).

DONNA JEAN FIEBACH: "Donna;" March 25, 1950; PBSHS (2,3,4); Juniorettes (3,4), President (4); Student Council (3); ICC (4); BEANPICKER (4); Graduation Usherette (3).

ROBERT EMIL FISH: "Bob;" August 24, 1950; PBSHS (2,3,4); Baseball (3).

GEORGE E. FISHER: "George;" August 31, 1949; PBSHS (3,4).

SUZANNA LOUISE FISKE: "Suzie;" October 27, 1950; PBSHS (2,3,4); Civinettes (4).

PATRICIA COLLEEN FLAHERTY: "Trish;" March 17, 1950; PBSHS (3,4); Spanish Club (3); Juniorettes (3,4); International Club (4).

RICHARD WILLIAM FLEURY: "Rincon;" December 2, 1950; PBSHS (2,3,4).

FRANK J. FLINT: "Ford Man;" July 30, 1948; PBSHS (2,3,4).

NANCY JEAN FLOAT: "Nancy;" April 5, 1950; PBSHS (4); State Orchestra (4).

SUSAN KAY FRANKLIN: "Sue;" September, 26, 1950; PBSHS (2,3,4); Keyettes (3,4); French Club (2,4); International Club (4); Student Council (3,4), Recording Secretary (4); OUTCRY (4); Majorettes (2,3,4); Bi-racial Council (4).

DELIA KAY FRANKS: "Dale;" June 25, 1950; PBSHS (2,3,4); Spanish Club (3); Majorettes (2,3,4).

SANDRA KAY FREDERES: "Sandy;" June 26, 1950; PBSHS (2,3,4); Civinettes (3,4); FSA (4).

EVELYN MARY FREEMAN: "Ev;" December 5, 1949; PBSHS (2,3,4).

MARQUITA ANN FULLER: "Marq;" March 19, 1950; PBSHS (2,3,4); BEANPICKER (3,4); Keyettes (3,4); Quill and Scroll (3,4); Honor Society (3,4); Class Secretary (4); Homeroom Representative (3); Student Council (4); Cheerleader (2), Co-Captain (2).

PEGGY ELLEN GAEDKE: "Peggy;" May 16, 1950; PBSHS (2,3,4); Gavel Club (3); Juniorettes (3); Civinettes (4); Art Club (4), President (4).

GEORGE EDWARD GARDNER: "Bair;" March 22, 1950; PBSHS (2,3,4); Basketball (2).

JAMES J. GARDNER: "Jim;" April 25, 1949; PBSHS (2,3,4); Interact (3,4), President (4); ICC (4); Track (4).

GARY LYLE GARIGLIO: "Gary;" September 15, 1950; PBSHS (2,3,4); THE MOUSE THAT ROARED (2).

DEBORAH KAREN GARRETT: "Debbie;" February 22, 1949; PBSHS (2,3,4); Gavel Club (3); FML (2); BRIGADOON (3); THE MIRACLE WORKER (3); Concert Chorus (2,3,4); Girls' Chorus (4); Pompanotes (3).

TIMOTHY SCOTT GARRETT: "Tim;" November 4, 1949; PBSHS (4); Gavel Club (4); Visual Aid Club (4); Class Representative (4); BECKET (4); MR. CHRISTMAS (4); Mr. Blue and Gold (4).

DOROTHY SUSAN GEE: "Susie;" June 2, 1950; PBSHS (4); Chorus (4); International Club (4).

MABEL ELIZABETH GEER: "Beth;" June 4, 1950; PBSHS (2,3,4); BEANPICKER (2,3,4), Co-Editor (4); Honor Society (3,4); Thespians (4); Quill and Scroll (3, 4); Keyettes (3,4), Historian (4); ICC (4); National Merit Finalist (4); December Girl of the Month (4); Girls' State (3); Graduation Usherette (3); Representative on Miami Herald Youth Forum (4); Homeroom Representative (3).

LINDA JEAN GESTEWITZ: "Linda;" October 17, 1950; PBSHS (2,3,4); Keyettes (3,4); Honor Society (3,4); Majorettes (2,3,4); Co-Captain (3,4); Gold Coast Anchorettes (2,3,4).

SUSAN PAULA GIBB: "Sue;" June 18, 1950; PBSHS (2,3,4); FML (2); Gavel Club (3); Student Council (3).

WALTER EDWARD GILBERT: "Bud;" August 13, 1949; PBSHS (3,4).

KAREN LYNN GILLESPIE: "Shortie;" May 21, 1950; PBSHS (4).

SHARON MARIE GIROUARD: "Cuddles;" March 29, 1950; PBSHS (2,3,4); Student Council (2); FTA (4); THE MOUSE THAT ROARED (2); SLEEPING BEAUTY (3).

CAROL JANETTE GIROUX: "Hydirox;" August 1, 1950; PBSHS (2,3,4); Civinettes (4); Art Club (4); Student Council (4).

THOMAS H. GLINSKI "Tom;" August 18, 1950; PBSHS (2,3,4).

DEBORAH ANNE GOODBALLET: "Debbie;" August 26, 1949; PBSHS (2,3,4); FTA (2); Gavel Club (3); Junior Exchangettes (4); Girls' Chorus (2,3,4); Pompanotes (4).

MARIE GOODRUM: "Marie;" January 30, 1950; PBSHS (3,4); FHA (4).

DANIEL EUGENE GORDON: "Dan;" July 18, 1950; PBSHS (2,3,4); Key Club (2,3,4), Vice-President (3), President (4); ICC (4); Student Council (4); Junior League (4), Treasurer (4); BECKET (4); Boys' State (3); Tennis (2,3, 4); Graduation Usher (3).

CYNTHIA MARY GOTTSHALL: "Cindy;" December 10, 1950; PBSHS (2,3,4); FTA (3,4); Junior Exchangettes (4).

TIMOTHY JAMES GRAHAM: "Tim;" August 10, 1949; PBSHS (2,3,4).

JOHN ALEXANDER GRANT: "Johnny Jeep;" May 15, 1950; PBSHS (2,3,4); Key Club (3,4), Senior Director (4); OUTCRY (4); Honor Society (3,4), Treasurer (4); BEANPICKER (4); Student Council (4); Boy's State (3); Student Government Day (3); Graduation Usher (3); March Boy of the Month.

FRANCISCO JUAN GRAU: "El Cubano;" April 12, 1950; PBSHS (2,3,4); Art Club (4); Baseball (4).

MAUREEN ANN GREER: "Moe;" February 28, 1950; PBSHS (2,3,4); FHA (2,3,4), President (3); Civinettes (3,4).

DANIEL EUGENE GRIFFIN: "Dan;" November 6, 1950; PBSHS (2,3,4).

JAMES R. GRINIS: "Jamie;" November 18, 1950; PBSHS (2,3,4); Baseball (2).

DONNA LEE GUNTHER: "Donna;" August 20, 1950; PBSHS (2,3,4); Homeroom Representative (3).

JOSEPH P. GURCAK: "Joe;" August 5, 1950; PBSHS (2,3,4); Homeroom Representative (4); Art Club (3).

BONNIE GUTMANN: "Bonnie;" July 8, 1950; PBSHS (2,3,4); FSA (4).

LINDA LOU GUZZARDO: "Linda;" November 12, 1949; PBSHS (2,3,4); Civinettes (3,4); FHA (4), Vice President (4); Miss Blue and Gold (4).

MARLO JO GUZZARDO: "T;" November 15, 1950; PBSHS (2,3,4); Student Council (2,3,4); Student Government Day (2,3).

JEFFREY ROBERT HACKLING: "Jeff;" January 19, 1950; PBSHS (2,3,4).

RAYMOND L. HAGMAIER: "Ray;" July 28, 1950; PBSHS (2,3,4).

HAYDEN GARRETT HALE: "Gary;" August 31, 1950; PBSHS (2,3,4); Monogram Club (2,3,4); Honor Society (3,4); Interact (3,4), Treasurer (4); BEANPICKER (4); Basketball (2); Track (2,3,4).

JEAN ANN HAMILTON: "Jeanne;" May 5, 1950; PBSHS (2,3,4).

SANDRA LYNN HAMMOND: "Sandy;" December 20, 1950; PBSHS (2,3,4).

DONNA LEE HANCOCK: "Donna;" March 7, 1950; PBSHS (2,3,4); Student Council (2); Homeroom Representative (4); THE MOUSE THAT ROARED (2).

JOHN MICHAEL HANCOCK: "John;" April 13, 1950; PBSHS (2,3,4); Neat and NMSQT Letters of Commendation (4).

DONALD WALKER HANLEY: "Don;" September 16, 1950; PBSHS (2,3,4).

LINDA CAROL HARNAGE: "Linda;" March 3, 1950; PBSHS (2,3,4); Civinettes (4); Student Council (4).

RICHARD WILLIAM HARNIST: "Butch;" February 4, 1950; PBSHS (2,3,4).

DEBORAH NORINE HARRIS: "Debbie;" June 26, 1950; PBSHS (3,4).

DONNA JEAN HARRIS: "Donna;" November 13, 1950; PBSHS (2,3,4); FSA (3,4).

GAIL PATRICIA HARRISON: "Gail;" December 29, 1950; PBSHS (4); OUTCRY (4).

JOHN WILLIAM HARRISON: "John;" January 11, 1950; PBSHS (2,3,4).

RAY WILLIAM HARTZ: "Ray;" February 12, 1950; PBSHS (2,3,4); Jr. Civitan (3,4), Vice-President (3), Corresponding Secretary (4); Gavel Club (3,4), Vice-President (4); German Club (3); Junior Academy of Science (4), Secretary (4); THE MOUSE THAT ROARED (2); BECKET, (4); A MAN FOR ALL SEASONS (4); Baseball Manager (2); Boys' State (3).

JOAN LOUISE HARVEY: "Joan;" March 7, 1950; PBSHS (2,3,4); DCT (4).

GREGORY R. HAYSLIP: "Red Bear;" July 14, 1950; PBSHS (2,3,4).

ROBERT JACK HEIFNER: "Bob;" June 1, 1950; PBSHS (2,3,4); Junior Civitan (2,3,4), Vice-President (3), President (4), ICC (4); Marching Band (2,3, 4); Orchestra (2,3,4).

DOUGLAS GENE HENDERSON: "Doug;" January 21, 1950; PBSHS (2,3,4); Football (2).

SANDRA MARY HENDERSON: "Sandra;" August 7, 1949; PBSHS (4).

DEBRA ANN HENRY: "Debbie;" July 27, 1950; PBSHS (2,3,4); FTA (2); Civinettes (3); Mixed Chorus (2,3,4); Choral Council (4); Secretary (3,4); Pompanotes (3,4); Class Representative (2,3,4); BRIGADOON (3).

SHARON MARIE HENSLEY: "Sher;" January 25, 1950; PBSHS (4).

ALIDA SUZANNE HERRERA: "Alida;" April 16, 1950; PBSHS (2,3,4); Girls Chorus (2); Student Council Representative (3); FTA (4); THE MOUSE THAT ROARED (2);

MICHAEL ERWIN HESELTON: "Mike;" March 22; 1950; PBSHS (2,3,4); Band (2).

LYNETTE HESLET: "Lynette;" March 31, 1950; PBSHS (2,3,4); FML (2); Junior Academy of Science (4).

SALLY JULIETTE HEWITT: "Sally;" August 19, 1950; PBSHS (3,4); ORACLE (3,4); National Merit Commendation (4); English Award (4).

CHERYL ANNE HILL: "Cher;" December 2;, 1949; PBSHS (2,3,4); FTA (2); FSA (4).

RICHARD LEE HILLS: "Rick;" February 16, 1950; PBSHS (3,4); OUTCRY (3,4); Golf (3,4).

DALE EUGENE HINKEL: "Dale;" June 27, 1950; PBSHS (2,3,4).

RONALD ARTHUR HINNERS: "Ron;" December 18, 1949; PBSHS (2,3,4); Interact (3,4); Basketball (2,3,4); Baseball (2,3,4).

WALTER STEWART HINSON: "Wilberforce;" June 22, 1950; PBSHS (2,3,4); FML (2); Art Club (2); Baseball Manager (2).

KITTY ANN HOAG: "Kitty;" August 25, 1949; PBSHS (2,3,4); FML (2).

PHILLIP JOHN HOFFMAN: "Phil;" August 5, 1950; PBSHS (2,3,4).

CHARLENE MARIE HELLENBECK: "Char;" June 11, 1950; PBSHS (3,4); DCT (4).

STEVE RANDALL HOLT: "Steve;" June 12, 1950; PBSHS (3,4).

THERESA LYNN HOLTON: "Terri;" May 14, 1950; PBSHS (2,3,4); Juniorettes (4); OUTCRY (4); Majorettes (3,4).

RUSSELL LYMOINE HOOVER: "Russell;" December 7, 1950; PBSHS (2,3,4); FFA (4).

GEORGE DREW HOOPER: "Drew;" July 19, 1950; PBSHS (3,4); Boy's Chorus (4).

DANA EDWARD HOUGHTON: "Dana;" June 23, 1950; PBSHS (2,3,4).

ROBERT GEORGE HOULIHAN: "Bob;" May 12, 1948; PBSHS (4).

NANCY ELIZABETH HOVEY: "Nancy;" May 4, 1950; PBSHS (2,3,4); Class Treasurer (2,3,4); Juniorettes (4).

MARVA LAVERNE HOWARD: "Twink;" February 5, 1950; PBSHS (3,4).

CAROL LOUELL HOWELL: "Lou;" January 19, 1950; PBSHS (2,3,4); Juniorettes (3,4); Chaplain (4); Girls Chorus (2,3,4); BRIGADOON (3).

KAREN REBECCA HOWELL: "Becky;" September 16, 1950; PBSHS (2,3,4); FML (2,3); International Club (4); Pompanotes (4).

PAMELA ANN HUDSON: "Pam;" March 16, 1950; PBSHS (2,3,4); Gavel Club (3);

CAROL ELIZABETH HUMPHREYS: "Carol;" May 13, 1950; PBSHS (2,3,4); Band (2,3,4); Orchestra (2,4); All State Band (3,4); All State Orchestra (2).

MARY LINDA HUMPHREYS: "Linda;" October 7, 1950; PBSHS (2,3,4); Civinettes (3,4).

JOAN LOUISE HUTCHINSON: "Jodi;" April 24, 1959; PBSHS (2,3,4); Civinettes (4).

LINDA DIANNE HUTCHISON: "Dianne;" September 18, 1950; PBSHS (2,3, 4); HARVEY (3).

BETTY MARY IRELAND: "Peanut;" May 27, 1950 PBSHS (3,4); Junior Exchangettes (4).

KATHERINE BETH JACKSON: "Popeye;" June 8, 1950; PBSHS (2,3,4); French Club (2,3,4), Secretary (3), President (4); International Club (4); Homeroom Representative (4); Girls' Chorus (2,3), Choral Council (4); Pompanotes (3,4).

LINDA FAYE JACKSON: "Linda;" January 23, 1950; PBSHS (2,3,4).

JANET MARIE JACOBS: "Jan;" August 12, 1950; PBSHS (4).

JANICE LEE JAMERSON: "Gidget;" June 27, 1950; PBSHS (2,3,4); Student Council (2,3); Civinettes (3,4); Spanish Club (2).

CAROL ANN JEFFERSON: "Carol;" March 23, 1950; PBSHS (2,3,4); FSA (3); Junior Exchandettes (4).

MICHAEL E. JEFFREY: "Mike;" March 17, 1949; PBSHS (4).

MARIAN OLIVIA JIMMERSON: "Libby;" September 15, 1950; PBSHS (4); DCT (4); Class Reporter (4).

ANNIE E. JOHNSON "Birdie;" December 26, 1950; PBSHS (2,3,4).

BRETT REID JOHNSON: "Bret;" August 31, 1950; PBSHS (2,3,4).

CATHY LOIS JOHNSON: "Happy;" January 10, 1950; PBSHS (3,4); Civinettes (4); FML (2); French Club (2); Swimming Team (2);

CATHY LYNN JOHNSON: "Cathy;" September 30, 1949; PBSHS (2,3,4); Spanish Club (2); Outcry (4); DCT (4); Girl's Chorus (4); Student Council (3).

DONALD D. JOHNSON: "Don;" August 30, 1950; PBSHS (2,3,4); Band (2,3, 4).

JILL JOHNSON: "Rock Bottom;" August 14, 1950; PBSHS (2,3,4); FML (3).

LEIF NEIL JOHNSON: "Leif;" February 28, 1950; PBSHS (2,3,4).

SCOTT CARL JOHNSON: "Scotty;" February 24, 1950; PBSHS (2,3,4); Key Club (4); J.V. Football (2).

EDWARD G. KAZMAREK: "Ed;" January 30, 1950; PBSHS (2,3,4); German Club (2,3); International Club (4).

KATHRYN ANN KAHN: "Kathy;" June 10, 1950; PBSHS (3,4); FTA (3); Juniorettes (3,4); Quill and Scroll (3,4), Vice President (3,4); Honor Society (4); Majorettes (4); ORACLE (3,4), Assistant Editor (3,4); Homeroom Representative (4).

RANDY JOSEPH KANE: "Randy;" August 12, 1950; PBSHS (2,3,4); Track Team (2).

CLAUDIA ELLEN KASSAL: "Claudia;" January 3, 1950; PBSHS (2,3,4); FHA (4); Gavel Club (4).

KLAUS RHEINHARD KASTNER: "Klaus;" February 20, 1949; PBSHS (4); Foreign Exchange Student (4); Interact (4); Homeroom Representative (4); Honorary Member of the Key Club (4).

GEORGE WILLIAM KEANE: "George;" October 6, 1949; PBSHS (2,3,4).

SUZANNE EVELY KEDNEY: "Sue;" March 26, 1950; PBSHS (2,3,4); Student Council (2); Homeroom Representative (3); Juniorettes (4); Spanish Club (2,3).

ED KELLER: "Ed;" March 27, 1950; PBSHS (2,3,4).

CHARLES KELLOUGH: "C.K.;" September 16, 1950; PBSHS (2,3,4).

DARCIE LYN KERR: "Flex;" December 15, 1950; PBSHS (2,3,4); Homeroom Representative (2); Student Council (3); Marching and Concert Band (2,3,4), Captain (4); Orchestra (2,3,4); ICC (4); All-State Band (3); All-State Orchestra (4); Tennis (2).

LINDA KATHLEEN KERSTEN: "Linda;" October 19, 1950; PBSHS (2,3,4); FSA (4).

CHRISTI ANN KIESLING: "Chris;" January 11, 1950; PBSHS (3,4); International Club (4); Homeroom Representative (4).

DANIEL WILLIAM KIEVIT: "Keeper of the Flame;" March 21, 1950; PBSHS (2,3,4); Art Club (2,3).

JOHN FREDERICK KINLEY: "John;" February 20, 1950; PBSHS (2,3,4); Junior Civitan (3).

KARIN LEE KNOWLTON: "Karin;" December 19, 1949; PBSHS (2,3,4).

KAREN LOUISE KOCH: "Karen;" July 8, 1950; PBSHS (2,3,4); Junioretts (3, 4), Vice-President (3), Parlimentarian (4); Student Council (4), OUTCRY (4).

GARY PAUL KRIPLEAN: "Gary;" October 3, 1949; PBSHS (2,3,4); Cross Country (2,3; Wrestling (2,3,4).

JEANNE CHRISTINE KRUEGER: "Jeanne;" December 3, 1950; PBSHS (2,3,4); Band (2,3,4), Librarian (3,4); Orchestra (2,3,4), Treasurer (3).

PAMELA JEAN KRUSE: "Pam;" June 3, 1950; PBSHS (2,3,4); Monogram (3, 4); Junior Exchangetts (4); Swimming (2,3,4), World Record Holder 200 meter free style, Member of U.S. Pan American Swimming Team (3).

JOANN KUTSCHER: "Jo;" August 29, 1949; PBSHS (4).

FRANCES MARIE LAIACONA: "Frank;" November 15, 1950; PBSHS (2,3,4); Civinettes (2); Gavel Club (2).

SANDRA KAY LAIRD: "Sandi;" May 2, 1950; PBSHS (2,3,4); BRIGADOON (3); Girls' and Mixed Chorus (2,3); Pompanotes (4).

BRYAN LANFORD: "Barney;" July 15, 1949; PBSHS (3,4).

CLAUDE LANGFORD: "'Claude;" June 13, 1950; PBSHS (4).

PHILIP WILLIAM LANTERI: "Puege;" October 5, 1950; PBSHS (2,3,4); Football (2).

EDWARD JOESEPH LAPORTA: "Head;" December 5, 1950; PBSHS (2,3,4).

MARILYN LEE LASHBROOK: "Snoopy;" January 21, 1950; PBSHS (2,3,4).

THOMAS EDWARD LAUTH: "Tom;" May 1, 1950; PBSHS (2,3,4).

SANDRA GLADYS LAWSON: "Sandy;" July 12, 1950; PBSHS (2,3,4); Homeroom Representative (2,3).

STEVEN MICHAEL LECHOT: "Steve;" January 24, 1949; PBSHS (2,3,4); FFA (2,3,4).

ROBERT WENDELL LEFLER, JR.: "Bob;" November 11, 1949; PBSHS (2,3,4).

ROBERT PRICE LEONARD: "Bob;" July 28, 1950; PBSHS (2,3,4); Band (2,3, 4); Baseball (2).

MICHAEL JOHN LESHER: "Mike;" July 31, 1950; PBSHS (2,3,4); FML (4), Treasurer (4).

RITA DIANNE LEWIS: "Pepper;" August 12, 1950; PBSHS (2,3,4); Juniorettes (3,4), Treasurer (4); Student Council (2,3); Class Representative (4); ICC (4); Majorettes (2,3,4), Co-Captain (2,4); BEANPICKER (4).

LESLIE JEAN LIBIN: "Leslie;" June 20, 1950; PBSHS (3,4); FSA (3,4); Junior Exchangettes (4).

SEBASTIAN JAMES LICATA: "Seb;" April 10, 1950; PBSHS (3,4); FTA (4).

DEBORAH JOYCE LILHOLT: "Deb," July 20, 1951; PBSHS (3,4).

LAUREL-JAY DELPHINE LISK: "Laurel;" August 28, 1950; PBSHS (2,3,4).

FRED JAN LOEROP: "Freeloader;" March 28, 1950; PBSHS (2,3,4); Art Club (4).

JOHNNIE LYNN LOMEN: "Lynn;" October 26, 1949; PBSHS (3,4).

HELEN ANN LOPEZ: "Hal;" September 2, 1950; PBSHS (2,3,4).

JEAN DONNA LORANGER: "Jeanie;" March 22, 1950; PBSHS (2,3,4); Spanish Club (2); FTA (2,3,4); Parlimentarian (3), President (4); Juniorettes (3); Keyettes (4); Thespians (3,4).

NANCY SUE LOWNDES: "Sue;" December 14, 1950; PBSHS. (2,3,4); Civinettes (3,4).

MARY MARGARET LOWRY: "Mary;" January 29, 1949; PBSHS (2,3,4).

KATHLEEN O. LUBINS: "Kathy;" December 2, 1950; PBSHS (2,3,4); Art Club (3,4); Gavel Club (3).

JANET ANN LUGERS: "Jan;" May 7, 1950; PBSHS (2,3,4); Monogram Club (4); Swimming (2,3,4), Athlete of the week (4).

MARILYN JEAN LUGERS: "Twiggy;" May 7, 1950; PBSHS (2,3,4); Monogram Club (4); Band (2,3,4); Swimming (3,4).

CYNTHIA DAWN MACDONALD: "Cindy;" April 6, 1949; PBSHS (2,3,4); FTA (2); Art Club (2).

MARY LYN MACHATA: "Mary;" February 25, 1950; PBSHS (2,3,4); Gavel Club (3); Art Club (4), Reporter (4); Civinettes (3,4), parliamentarian (3,4).

PAUL LEO MALONEY III: "Paul;" August 9, 1950; PBSHS (2,3,4); Honor Society (3,4); Key Club (4); Radio Club (4); Tennis (3,4).

DENNIS WILLIAM MARSHALL: "Denny;" July 9, 1950; PBSHS (3,4).

LINDA LOUISE MASSEY: "Linda;" October 13, 1950; PBSHS (2,3,4).

MARGARET MASELEY MARTYN: "Marg;" June 5, 1950; PBSHS (2,3,4); Student Council (2,3); Monogram Club (3,4), Treasurer (4); Swimming (2,3,4).

JEFFREY JON MATTHEWS: "Jeff;" October 20, 1949; PBSHS (2,3,4); Band (2,3).

RONALD KEITH MAURSETTER: "Ron;" August 10, 1949; PBSHS (2,3,4); FFA (2,3,4).

JOSEPH LAWRENCE MAYER: "Joe;" December 23, 1949; PBSHS (2,3,4); Junior Academy of Science (4).

SYLVIA ANN McCALL: "Sam;" May 14, 1950; PBSHS (2,3,4); FSA (3,4); Homeroom Representative (3).

TERRY FLOYD McCARTHA: "Terance;" September 18, 1950; PBSHS (2,3,4); Band (3); Concert Band (2).

CAROL MARIE McCLANAHAN: "Mac;" October 21, 1950; PBSHS (3,4); Civinettes (3,4).

LINDA IRENE McCLURE: "Linda;" November 26, 1950; PBSHS (2,3,4).

WILLIAM HOWARD McCLURE: "Bill;" August 20, 1949; PBSHS (3,4); Basketball (3,4); Baseball (4).

CORNELL McCOY: "Sketer;" November 11, 1948; PBSHS (2,3,4).

SCOTT DENTON McELROY: "Mac;" June 8, 1950; PBSHS (2,3,4); Art Club (2); International Club (4); Monogram Club (4); Tennis (2,3,4).

PATRICIA ANN McEVOY: "Pat;" May 18, 1950; PBSHS (4).

GORDON RUSSELL McGRAW: "Gordon;" March 12, 1950; PBSHS (4).

GWENDOLYN ELAINE McKEITHER: "Pinkie;"June 12, 1950; PBSHS (2,3,4).

SHERRY ANN McMAHON: "Sherry;" February 3, 1950; PBSHS (2,3,4); Junior Exchangettes (4).

RAY WILLIAM McNINE: "Ray;" November 17, 1949; PBSHS (2,3,4); Homeroom Representative (4); Chorus (2,3,4).

PENNY LYNN MEEKS: "Penny;" March 22, 1950; PBSHS (2,3,4).

GARY WAYNE MEILAHN: "Sweet-Sweet;" April 16, 1950; PBSHS (2,3,4); Honor Society (3,4); Interact (3,4); Student Council (4); Homeroom Representative (2); BRIGADOON (3); Football (2,3,4), Captain (4), All-County (4); Track (3); Boy of the Month (4).

BILLY WAYNE MERRIWETHER: "Billy Joe;" November 21, 1949; PBSHS (2,3,4); Football (2,3,4); Track (2,3,4).

KATHLEEN S. MICHAELS: "Kathy;" May 30, 1950; PBSHS (2,3,4); Student Council (2); Civinnettes (4).

KAREN JEAN MICHELSEN: "Karen;" August 6, 1950; PBSHS (2,3,4).

LAURA ELIZABETH MILES: "Prize;" December 8, 1950; PBSHS (2,3,4); OUTCRY (3,4); French Club (2,3,4); Juniorettes (3,4); Student Council (4), Corresponding Secretary (4).

DEBORAH ANN MILLER: "Deb;" August 4, 1950; PBSHS (2,4).

DIANNE MARIE MILLER: "Dianne;" May 23, 1950; PBSHS (2,3,4).

JOHNNIE MAE MILLER: "Bear;" July 30, 1950; PBSHS (2,3,4).

PATRICK EDWARD MILLER: "Soul Brother;" October 23, 1950; PBSHS (2,3, 4).

RICHARD ANTHONY MILLER: "Butch;" October 31, 1948; PBSHS (2,3,4); Audio Visual Club (2,3,4), Secretary (4).

WENDY LYNNE MILLER: "Wendy;" March 5, 1950; PBSHS (2,3,4); Art Club (2); French Club (2); Civinettes (3).

MICHAEL JAMES MINIEA: "Mike;" February 10, 1950; PBSHS (2,3,4); Homeroom Representative (3).

RONALD JOHN MINISSALI: "Ron;" September 27, 1950; PBSHS (2,3,4); Band (2).

CHARLES ADAM MITCHELL: "Chuck;" February 13, 1950; PBSHS (2,3,4); Interact (2); Baseball (2,3,4); Basketball (2).

PATRICIA MARGARET MONAHAN: "Pat;" November 16, 1950; PBSHS (4).

ALAN PAUL MONTELEONE: "Al;" January 16, 1950; PBSHS (4);

MALANE DIANE MONTGOMERY: "Malane;" January 27, 1950; PBSHS (2,3,4).

THOMAS WILLIAM MOONEY: "Namu;" October 20, 1948; PBSHS (2,3,4); Interact (3,4); Golf (4).

JOANNE MOREHEAD: "Jo;" June 15, 1950; PBSHS (3,4); Thespians (3,4); Gavel Club (4); Keyettes (4); MR. CHRISTMAS (4); SLEEPING BEAUTY (3).

ROBERT DANIEL MORGAN: "Bob;" January 16, 1950; PBSHS (4).

JANE PAULINE MORONGELL: "Jane;" March 19, 1940; PBSHS (3,4).

MARCEIL FRANCES MORRELL: "Marceil;" July 7, 1950; PBSHS (2,3,4); Honor Society (3,4), Secretary (4); Keyettes (3,4), Vice President (3); BEANPICKER (3,4), Quill and Scroll (3,4), President (4); ICC (4); Girls' State (3); Jordon Marsh Teen Board (4); Homeroom Representative (2,3); Graduation Attendant (3); National Merit Letter of Commendation (4); November Girl of the Month (4).

ALBERT LOUIS MORTIMER: "Mortician;" November 30, 1950; PBSHS (2,3,4).

MONT G. MOTTICE: "Mont;" February 2, 1950; PBSHS (2,3,4); Gavel Club (2); Audio Visual Club (3,4), President (4); Student Council (2,3).

FRANCES ANN MULDOON: "Fran;" July 19, 1948; PBSHS (2,3,4); FHA (4).

MICHELLE DIANE MULLEAVEY: "Michelle;" November 8, 1950; PBSHS (2,3, 4).

BONITA KATHERINE MUNGAI: "Bonnie;" January 13, 1950; PBSHS (2,3,4); Student Council (2,3,4); Juniorettes (4).

BECKY MUNROE: "Bectoria;" September 5, 1950; PBSHS (2,3,4); Junior Exchangettes (3,4), Secretary (4); FTA (3).

HARRY STAUB MURPHY: "Har;" February 24, 1950; PBSHS (2,3,4); Gavel Club (2,3,4), President (4); Thespians (3,4), Treasurer (4); Key Club (4); ICC (4); Classical League (4); Home-Room Representative (3); THE MOUSE THAT ROARED (2); THE MIRACLE WORKER (3); HARVEY (3); BECKET (4); MR. CHRISTMAS (4); A MAN FOR ALL SEASONS (4); Boys' State (3).

LEWIS FRANKLIN MURPHY: "Idiot;" September 3, 1950; PBSHS (2,3,4); Student Council (3,4), Vice-President (3), President (4); Key Club (3,4); National Honor Society (3,4); Thespians (3,4); ICC (3,4); DINNY AND THE WITCHES (2); SLEEPING BEAUTY (3); THE MIRACLE WORKER (3); Boy's State (3); "Best Supporting Actor" (2,3); A MAN FOR ALL SEASONS (4); Football (2); Track (2), Manager (3); Graduation Attendent (3); Student Government Day (2,3,4); Harvard Book Award (3). January Boy of the Month (4); Boy of the Year (4).

MECK MAIN MURPHY: "Murph;" May 25, 1948; PBSHS (2,3,4).

TERRANCE ANDREW MURPHY: "Terry;" November 9, 1950; PBSHS (2,3,4); Gavel Club (2); Football (2,3); Track (2).

BRIAN WILLIAM MURRAY: "Biff;" July 25, 1950; PBSHS (2,3,4); FTA (4); OUTCRY (4); Chorus (4); Audio Visual Club (4); HARVEY (3); BECKET (4).

KATHRYN NADEAU: "Kathy;" November 26, 1950; PBSHS (2,3,4); FSA (2,3,4).

ERIC NEMETH: "Eric;" July 17, 1950; PBSHS (2,3,4).

THOMAS JOHN NEWELL: "Tom;" January 30, 1951; PBSHS (2,3,4).

KATHRYN GRACE NICHOLS: "Kathy;" September 11, 1950; PBSHS (3,4); French Club (3); Swimming (3).

ROBERT C. NICHOLSON: "Nick;" May 28, 1950; PBSHS (2,3,4); Interact (4); Homeroom Representative (4); Basketball (2,4); Baseball (2,4).

DANETTE LEE NICKEL: "Danette;" August 6, 1950; PBSHS (3,4); FSA (2); Art Club (4); FTA (4).

SUE NILSEN: "Susie;" November 16, 1950; PBSHS (3,4).

LINDA RUTH NOLAND: "Linda;" September 19, 1950; PBSHS (3,4); FHA (4).

JANET ELIZABETH NORTHRUP: "Janet;" March 13, 1950; PBSHS (2,3,4).

DAVIS PAUL OAKLEY:" Oak;" May 31, 1950; PBSHS (2,3,4); Band (2,3,4); Orchestra (2,3,4); Stage Band (2,3,4).

STEPHEN JAMES O'CONNOR: "Oakie;" November 20, 1950; PBSHS (2,3,4); Interact (2,3,4); Student Council (3,4); Baseball (2,4); Swimming (2).

MICHAEL JOSEPH OLINGER: "Jolly Olly;" November 2, 1949; PBSHS (3); Football (2).

CLARKE LEE OLMSTEAD: "Olmy;" July 28, 1949; PBSHS (2,3,4); Interact (4); Audio Visual Club (4); Student Council (4); Homeroom Representative (4).

SUSANN KAY O'NEIL: "Sue;" January 3, 1950; PBSHS (4); Chorus (4).

LINDA KAY ORR: "Linda;" June 27, 1950; PBSHS (4); Keyettes (4).

PAMELA LOUISE OSTEEN: "Pam;" October 8, 1950; PBSHS (2,3,4); Band (2,3); FML (2); FSA (3,4); Student Council (4).

KATHRYN A. OSTERHOUT: "Kathy;" September 15, 1950; PBSHS (2,3,4); FML (4); Spanish (2,3,4); FTA (4); Junior Exchangettes (4).

MARK EDWARD OWENS: "Mark;" October 5, 1950; PBSHS (2,3,4); Amateur Radio Club (2,3,4); Treasurer (2).

CAROL LOUISE PALMER: "Carol;" July 1, 1950; PBSHS (2,3,4); FHA (4); FML (2).

STAN ELLIOTT PARDUE: "Corkey;" May 9, 1949; PBSHS (2,3,4); Football (2,3,4).

ROBERT EDWARD PARR: "Bob-a-doo;" June 13, 1950; PBSHS (2,3,4); Junior Civitan (2,3,4); Chaplain (3); Football (2).

WAYNE F. PARRISH: "Wayne;" September 25, 1949; PBSHS (2,3,4); Band (2,3,4), Quarter Master (2,3,4); Orchestra (2,3,4), Vice-President (2,3,4); State Orchestra (2,3,4).

DONALD JEFFREY PARSONS: "Don;" March 8, 1950; PBSHS (2,3,4); Key Club (3,4); Gavel Club (4); ORACLE (4); HARVEY (3); BECKET (4); MR. CHRISTMAS (4); A MAN FOR ALL SEASONS (4); Homeroom Representative (4).

PENNY MAE PARTON: "Penny;" August 3, 1950; PBSHS (4).

GEORGIAN PEABODY: "George;" October 1, 1949; PBSHS (2,3,4); Homeroom Representative (4).

DENNIS ALAN PEARCE: "Den-Den;" October 27, 1950; PBSHS (2,3,4); Key Club (4); Gavel Club (2,3,4), Administrative Vice-President (3), Treasurer (4); Thespians (2,3,4); BEANPICKER (4); ORACLE (4); Homeroom Representative (4); THE MOUSE THAT ROARED (2); DINNY AND THE WITCHES (2); SLEEPING BEAUTY (3); Golf (3,4); February Boy of the Month (4).

LORILEE EVE PEARL: "Lorilee;" February 23, 1950; PBSHS (2,3,4); Junior Exchangettes (3); FSA (3); FTA (4).

JEFFREY CURTIS PERSAK: "Jeff;" September 8, 1950; PBSHS (2,3,4); Key Club (4); Marching Band (2,3,4); Symphonic Band (2,3,4).

ELAINE MARIE JOSEPHINE PESEK: "Elaine;" March 12, 1950; PBSHS (2,3,4); DCT (4), Treasurer (4).

BARBARA JEAN PETRI: "Barb;" November 11, 1950; PBSHS (2,3,4); Civinettes (3,4), Vice-President (3); Homeroom Representative (3).

LARRY BRYSE PHILLIPS: "Larry;" September 30, 1950; PBSHS (2,3,4); Honor Society (3,4); Junior Academy of Science (4).

MARY LOIS PITTMAN: "Mary;" September 27, 1950; PBSHS (2,3,4); Keyettes (3,4); Secretary, (4); ORACLE (4).

NANCY MARY POGG: "Nas;" March 10, 1949; PBSHS (2,3,4).

GEORGE POITIER: "George;" February 14, 1949; PBSHS (2,3,4).

RICHARD A. POTTER: "Richard;" February 20, 1950; PBSHS (2,3,4); Audio Visual Club (4).

CAROLYN JANE PRICE: "Jane;" March 22, 1950; PBSHS (2,3,4); Civinettes (2,3,4); Treasurer (4); FHA (4); THE MOUSE THAT ROARED (2).

NATHANIEL EUGENE PRIDEMORE: "Gene;" November 4, 1950; PBSHS (2,3,4); Homeroom Representative (4).

JOHN G. PUDER: "Stick;" August 3, 1950; PBSHS (2,3,4); Honor Society (3,4), President (4); Key Club (3,4), Vice-President (4); Monogram Club (4); ICC (4); Boys' State (3); Basketball (2,3); Golf (3,4); Graduation Usher (3), BEANPICKER (4).

DEBORAH ANN QUIST: "Debbie;" April 7, 1950; PBSHS (2,3,4); FHA (2,3), Secretary (3); French Club (2).

GARY LEE RATHKE: "Gary;" June 27, 1950; PBSHS (2,3,4).

GAYLE ANNE RAWLS: "Gayle;" December 4, 1950; PBSHS (2,3,4); FSA (3), Treasurer (4); Civinettes (4); Monogram (4); Cheerleader (4); Homeroom Representative (2,4).

HAROLD DAVID REAVES: "David;" July 31, 1950; PBSHS (2,3,4); Junior Civitan (3).

ANTHONY LEROY RECKLEY: "Tony;" July 11, 1949; PBSHS (2,3,4).

GAIL ANN REDDING: "Gail;" December 3, 1950; PBSHS (2,3,4); FML (2); DCT (4).

VICTORIA ANN REHWALD: "Vicki;" June 21, 1950; PBSHS (2,3,4); Chorus (2,3); FSA (3,4); Keyettes (4).

BRENDA SUE RENDLEMAN: "Susy;" March 21, 1950; PBSHS (2,3,4); Monogram (3,4); Honor Society (3,4); Juniorettes (3,4); Student Council (2,3); French (2,3); HARVEY (3); Cheerleading (2,3,4); Captain (4); Graduation Usherette (3).

RONALD M. RHODES: "Ron;" May 2, 1950; PBSHS (3,4).

DONALD GARY RICHARDS: "Grease;" December 2, 1950; PBSHS (2,3,4); Boys' Chorus (2,3,4).

RONALD EDWARD RICHARDSON: "Rocket;" October 14, 1950; PBSHS (2,3,4); Baseball (2).

VERNIE EDWARD RICHARDSON: "Vern;" August 24, 1950; PBSHS (3,4).

KAREN LYNN RICHTER: "Kar;" October 21, 1950; PBSHS (2,3,4); FTA (2,3,4), Secretary (4), Chaplain (3); Junior Exchangettes (4).

CLARK MICHAEL RIES: "Clark;" July 9, 1950; PBSHS (4).

FRANK ANTHONY RITTI: "Frank;" December 20, 1950; PBSHS (2,3,4); Boys' and Mixed Choruses (2,3,4), Vice President (4); Gavel Club (2,3,4), Sergeant-at-Arms (3); BEANPICKER (2,3,4), Co-Editor (4); Thespians (2,3,4), Vice-President (4); Honor Society (3,4); Key Club (3,4), Treasurer (4); Quill and Scroll (3,4); Graduation Usher (3); Boys' State (3); National Merit Letter of Commendation (4); November Boy of the Month (4); THE MOUSE THAT ROARED (2); DINNY AND THE WITCHES (2); SLEEPING BEAUTY (3); THE MIRACLE WORKER (3); HARVEY (3); BECKET (4); MR. CHRISTMAS (4); BRIGADOON (3); A MAN FOR ALL SEASONS (4).

RENNIE L. ROBERTS: "Rennie;" March 28, 1950; PBSHS (2,3,4).

BARBARA ANNE RIVES: "Barb;" June 28, 1950; PBSHS (3,4); FSA (4); Student Council (4); Chorus (3).

NORA SHEREE ROBERTS: "Twiggy;" April 17, 1950; PBSHS (2,3,4).

MARC ALEZANDRO ROBINSON: "Googy;" September 12, 1950; PBSHS (4); Art (4).

REBECCA ANN ROCKER: "Becky;" December 11, 1949; PBSHS (2,3,4); Civinettes (3,4); SLEEPING BEAUTY (3).

ROBERT ALVIN ROEPNACK: "Bob;" October 12, 1950; PBSHS (4).

MICHAEL WAYNE ROGERS: "Mike;" March 1, 1950; PBSHS (3,4).

WILLIAM ARTHUR ROGERS: "Bill;" August 9, 1950; PBSHS (4).

WILLIAM LEE ROSEN: "Mickey Mouse;" March 12, 1950; PBSHS (3,4).

EDWARD GUSTAV ROSNER: "Ed;" May 18, 1950; PBSHS (3,4).

J. LAWRENCE ROWLAND: "Larry;" August 3, 1950; PBSHS (2,3,4); Gavel Club (4); Art Club (4).

JAMES THEODORE ROYCRAFT: "Jim;" April 17, 1948; PBSHS (3,4); Key Club (4); Honor Society (4); National Merit Letter of Commendation.

JOHN JACOB ALEXANDER RUGE: "Opie;" September 17, 1950; PBSHS (2,3,4); German Club (2).

CHRISTINE RUSHING: "Chris;" June 14, 1950; PBSHS (3,4); Chorus (3,4).

GAIL RUSSELL: "Rusti;" October 5, 1950; PBSHS (2,3,4).

MATTHEW CHARLES SABIN: "Matt;" April 28, 1950; PBSHS (2,3,4); French Club (2,3,4); International Club (4); Home Room Representative (3); Football (2,3).

ROCKY GENE SALETTO: "Rocky;" February 28, 1950; PBSHS (2,3,4).

JOHN SANDERS: "Pahokee;" September 20, 1950; PBSHS (2,3,4); FFA (2,3,4).

MARGARET DEBORAH SAVINO: "Debbie;" October 19, 1950; PBSHS (2,3, 4); FTA (2); FSA (3,4).

JOHN HARVEY SAWDON: "Jon-Jon;" June 1, 1950; PBSHS (2,3,4); Gavel Club (4); Key Club (4); Honor Society (3,4); Debate Team (2); BECKET (4); MR. CHRISTMAS (4); Boys State (3); Class President (4); Speech Contest Winner (3); DMA Music Award; Graduation Usher (3).

HARVEY CHARLES SCHAU: "Chuck;" December 19, 1949; PBSHS (2,3,4); Tennis (2,3,4); Football (2).

RICHARD DEAN SCHAUSS: "Richard;" December 12, 1949; PBSHS (2,3,4).

DAVID FREDERICK SCHICK: "Dave;" June 10, 1950; PBSHS (2,3,4); Key Club (3,4); NHS (3,4); Monogram (4); Homeroom Representative (2); Boys' State (3); Track (2,3,4); Football (4); Cross Country (3); Yale Book Award (3); Boy of the Month (4).

LANI CORRINE SCHIRMER: "Lani;" May 25, 1950; PBSHS (2,3,4); Keyettes (3,4), Treasurer (4); Honor Society (4); Monogram Club (4); Tennis (3); Graduation Usherette (3).

ERMA CATHARINE SCHMALTZ: "Berma Shave;" September 6, 1950; PBSHS (2,3,4); Tennis (3).

LINDA KAY SCHMALTZ: "Linda;" March 19, 1950; PBSHS (3,4).

WENDY L. SCHUERCH: "Wendy;" July 25, 1950; PBSHS (4); Drama Club (4), Vice President (4); Homeroom Representative (4).

BRUCE EUGENE SCHULZ: "Schlitz;" December 12, 1949; PBSHS (3,4); Gavel Club (4).

WILLIAM EUGENE SCHULZ: "Bill;" July 20, 1949; PBSHS (2,3,4); Band (2,3,4); Orchestra (3,4).

ANITA MARLENE SEARCY: "Giggles;" May 1, 1949; PBSHS (2,3,4); Civinettes (2,3,4).

GARY HENRY SEARCY: "Gary;" September 7, 1950; PBSHS (2,3,4); Electronics Club (2).

STEVEN HERB SEARL: "Steve;" September 25, 1950; PBSHS (2,3,4); German Club (3); MOUSE THAT ROARED (2); BECKET (4); MR. CHRISTMAS (4); Baseball (2), Manager.

LINDSYE DENISE SEDGWICH: "Lynn;" May 9, 1950; PBSHS (2,3,4); FML (2); French Club (3).

GEORGE H. SEIBERT: "George;" August 5, 1949; PBSHS (3,4).

KATHRYN REBECA SEMINARIO: "Kathy;" June 4, 1951; PBSHS (4).

ROBERT M. SERRA: "Bob;" October 14, 1949; PBSHS (3,4); Spanish Club (3,4); International Club (4); Wrestling (3,4).

PATRICIA ANN SHARKEY: "Pat;" November 30, 1950; PBSHS (3,4).

ANNIE BELL SHELTON: "Annie;" November, 20, 1950; PBSHS (3,4).

DONALD L. SHEPHERD: "The Duck;" June 27, 1950; PBSHS (3,4).

CONSTANCE W. SHILLING: "Connie;" July 3, 1950; PBSHS (3,4); OUTCRY (3,4); HARVEY (3); BECKET (4).

JAIMIE GALE SHINER: "Jaimie;" November 24, 1950; PBSHS (2,3,4); FTA (2); Spanish Club (2); OUTCRY (4); Secretary (4); Keyettes (4).

JAMES THOMAS SHIVEL: "Jim;" January 14, 1950; PBSHS (2,3,4); Homeroom Representative (2); Junior Civitans (3,4); International Club (4), Vice-President (4); Band (2,3,4).

NANCY LYNN SHUNDICH: "Nancy;" January 27, 1950; PBSHS (2,3,4); Civinettes (2); Juniorettes (3,4); OUTCRY (4); HARVEY (3); MR. CHRISTMAS (4); Swimming (2).

LINDA KAYE SIEDENTOPF: "Linda;" August 11, 1950; PBSHS (2,3,4); FHA (3); Civinettes (4); Homeroom Representative (2,3).

VICKIE LYNN SIMEONE: "Vickie;" December 31, 1950; PBSHS (2,3,4); Juniorettes (3,4); Monogram (3,4); Student Council (2,3); Homeroom Representative (2); Cheerleader (2,3,4), Captain (2), Co-Captain (4).

NANCY JEAN SIMMONS: "Nancy;" May 19, 1950; PBSHS (2,3,4); FTA (2); Civinettes (2); Keyettes (3,4), Sergeant-at-Arms (4).

LINDA IRENE SISLER: "Linda;" March 14, 1950; PBSHS (4).

CHARLES WILLIAM SKEEN: "Bill;" December 14, 1950; PBSHS (2,3,4); Band (2).

PAULA MARIE SMALARZ: "Paula;" July 28, 1950; PBSHS (2,3,4); Gavel Club (2); French Club (2,3); Juniorettes (3); OUTCRY (4).

MARTINUS SMIT: "Marty;" July 9, 1950; PBSHS (2,3,4); Cross Country (4).

DAVID THOMAS SMITH: "David;" May 5, 1949; PBSHS (3,4).

JOAN ELAINE SMITH: "Joan;" July 2, 1949; PBSHS (2,3,4).

LINDA ANN SMITH: "Lynn;" February 13, 1950; PBSHS (3,4); FSA (4); Student Council (4).

GLENN ALAN SOLES: "Glenn;" December 3, 1950; PBSHS (2,3,4); Junior Exchange Club (3); Honor Society (3,4); Basketball (2,3,4); Baseball (2,3,4).

JULIE LYNN SPENCER: "Julie;" December 28, 1950; PBSHS (2,3,4); Spanish Club (2,3), Secretary (3); International Club (4); FTA (2,3,4); Vice-President (4).

DAVID HALL SPRIGGS: "David;" March 20, 1949; PBSHS (4).

RICHARD NEAL STATEN: "Rick;" September 19, 1950; PBSHS (2,3,4); Key Club (4); Tennis (3,4).

ANDY STAVRINOU: "Andy;" November 28, 1949; PBSHS (2,3,4).

CATHERINE MARIE STEPHENS: "Cathy;" June 18, 1950; PBSHS (4).

GEORGE IRVIN STEVENS: "George;" September 1, 1950; PBSHS (2,3,4).

BRUCE JAMESON STEWART: "Beef;" July 13, 1950; PBSHS (2,3,4); Interact (3,4), Sergeant-at-Arms (4); Monogram (3,4); Quill and Scroll (4); Football (2,3,4); Golf (2,3,4).

GEORGE N. STEWART: "George;" October 22, 1949; PBSHS (2,3,4); Cross Country (2); Wrestling (2,3).

ALLEN EUGENE STINE: "Allen;" November 2, 1950; PBSHS (2,3,4); Key Club (3,4); Band (2); Student Council (4); Boys' Chorus (3,4), President (4); Vice-President of the class (4); ICC (4); Homeroom Representative (3); BRIGADOON (3); BECKET (4); Boys' State (3); Wrestling (3).

CURTIS LEE STOCKTON: "Curt;" February 21, 1950; PBSHS (2,3,4); Orchestra (2,3,4); All-State Orchestra (2,3,4); Orchestra State Concert (2,3,4).

GARY EUGENE STRATTON: "Gary;" May 1, 1950; PBSHS (2,3,4); ORACLE (4); Amateur Radio Club (2), Secretary-Treasurer (2); National Merit Letter of Commendation (4).

KENNETH ANDREW STUBER: "Steamer Lane;" February 25, 1950; PBSHS (2,3,4); Amateur Radio Club (2,3,4), President (3,4), Vice-President (2); Interact (4); Student Council (2); Homeroom Representative (3,4); Football (2,3).

JOHN JOSEPH STUDLEY: "Stud;" November 17, 1950; PBSHS (2,3,4).

MICHAEL WARREN STUDLEY: "Mike;" September 18, 1950; PBSHS (3,4).

WILLIAM LOUIS SUMMERLIN: "Bill;" June 12, 1949; PBSHS (2,3,4); Art Club (2,3).

MARK SUTHARD: "Mark;" December 4, 1950; PBSHS (2,3,4).

GARY PHILLIP SWANSON: "Wes;" March 7, 1949; PBSHS (2,3,4).

RONALD CHESTER SWEENEY: "Drifter;" May 19, 1950; PBSHS (2,3,4); Junior Civitan (4); Track (2); Football (3).

PHILIP BERNIE SWEETING: "Phil;" November 20, 1949; PBSHS (2,3,4); Junior Exchange Club (3); Football (2); Baseball (2).

SHERON YVONNITA SWORN: "Von;" March 10, 1950; PBSHS (3,4).

JAMES ALLEN TANNER: "Jim;" March 1, 1950; PBSHS (2,3,4).

JAMES CHRISTIAN TAPPAN: "Jim;" August 17, 1950; PBSHS (4).

LINDA TAYLOR: "Bird;" September 26, 1950; PBSHS (3,4).

MARGOT A. TAYLOR: "Margot;" March 13, 1950; PBSHS (2,3,4); FML (2); French Club (3,4); Juniorettes (3,4), Historian (4); Student Council (3,4).

TANAE RAE TAYLOR: "Tanae;" September 30, 1950; PBSHS (4); BEAN-PICKER (4).

THOMAS CHARLES TEUSCHER: "Tom;" June 23, 1950; PBSHS (2,3,4); Wrestling (2,3,4).

JACKIE SUE THARP: "Jackie;" August 4, 1950; PBSHS (2,3,4); Majorettes (2,3,4).

VIRGINIA LEE THOFNER: "Ginny;" August 26, 1950; PBSHS (2,3,4); OUTCRY (4); Civinettes (4).

CAROLINE RUTH THOMAS: "Carol;" April 23, 1950; PBSHS (2,3,4); French Club (2); Juniorettes (3); Keyettes (4); FML (2); Orchestra (2,3).

VICKIE LYN THOMAS: "Vicki;" September 17, 1950; PBSHS (2,3,4); FTA (2,3); French Club (2); International Club (4); Junior Exchangettes (4).

CAROL SUE THOMPSON: "Carol;" February 27, 1950; PBSHS (2,3,4); Art Club (4); Civinettes (4); FML (2); Homeroom Representative (3); THE MOUSE THAT ROARED (2).

JAMES HARVEY THOMPSON: "Jim;" June 24, 1950; PBSHS (2,3,4).

LINDA SUE THOMPSON: "Linda;" April 15, 1950; PBSHS (2,3,4); ORACLE (3,4); Civinettes (4).

ROBERT JAMES THOMSEN: "Rob;" October 6, 1949; PBSHS (2,3,4); Interact (4); Monogram (3,4); Basketball (2); Track (2); Football (2,3,4).

STEPHANIE KAY THORPE: "Steff;" May 19, 1949; PBSHS (3,4).

JILL GRACE TODD: "Jill;" December 12, 1949; PBSHS (3,4).

THOMAS JOHN TOMBLIN: "Tom;" December 8, 1950; PBSHS (3,4); FML (3).

STEPHANIE SUE TOMMERS: "Steff;" April 17, 1950; PBSHS (2,3,4); Spanish Club (2,3); International Club (4); FML (2); Civinettes (3,4), Historian (4); Homeroom Representative (2,3).

DEBORAH THERESA TOS: "Deb;" August 6, 1950; PBSHS (2,3,4); Keyettes (3,4); Honor Society (3,4).

JANIE ROSEANNA TOWNSEND: "Janie;" August 19, 1950; PBSHS (2,3,4).

NANCY LEE TRAVERS: "Nancy;" December 18, 1950; PBSHS (2,3,4); Spanish Club (3); Junior Exchangettes (3,4); NEDT Certificate (2).

JANICE RUTH TREES: "Janice;" September 19, 1950; PBSHS (2,3,4); Chorus (2,3); DCT (4).

DENNIS RENE TREFF: "Dennis;" August 13, 1949; PBSHS (2,3,4); FFA (4).

ANTHONY WILLIAM TRIONFO: "Tony;" April 14, 1950; PBSHS (2,3,4); FML (4).

FURNIE WALTER: "Furnie;" September 22, 1950; PBSHS (2,3,4); Band (2,3,4), Assistant Drum Major (3,4).

DANIEL KEVIN WARD: "Dan;" May 6, 1950; PBSHS (2,3,4); Orchestra (2,3,4).

JAYNE AGNES WARKENTIN: "Jayne;" March 30, 1950; PBSHS (4); Girls' State (3).

ROBERT McQUISTON WEBB: "Wiamea;" December 24, 1950; PBSHS (2,3,4); Junior Civitan (3).

CATHY DARLENE WEICHT: "Cathy;" February 22, 1950; PBSHS (2,3,4); Civinettes (4).

KATHERINE KINKEAD WEIMER: "Kay;" October 31, 1950; PBSHS (2,3,4); French Club (3,4), Vice-President (4); Class Vice-President (2,3); Student Council (2,3,4), Treasurer (4); Keyettes (3,4); Honor Society (3,4); BEANPICKER (2,3,4), Business Manager (4); Quill and Scroll (3,4); Girls' State (3); Graduation Attendant (3); October Girl of the Month (4).

KATHLEEN K. WEIMER: "Kathy;" October 31, 1950; PBSHS (2,3,4); Keyettes (3,4); French Club (2,3,4); Homeroom Representative (4); BEANPICKER (2).

CONSTANCE WELLINGS: "Connie;" December 11, 1950; PBSHS (4).

BELINDA KAY WELLS: "Belinda;" November 5, 1950; PBSHS (2,3,4).

LINDA DIANE WHITE: "Lin;" October 16, 1950; PBSHS (3,4).

JUDITH ANN WHITNEY: "Judy;" February 12, 1950; PBSHS (2,3,4); FTA (2,3,4), Historian-Chaplain (4); Junior Exchangettes (3,4), Treasurer (4).

DALE ALAN WICKSTRUM: "Wick;" December 23, 1950; PBSHS (2,3,4); Key Club (3,4), Chaplain (4); Honor Society (3,4); Boys' State (3); Football (2,3,4); Track (3); Homeroom Representative (3,4); April Boy of the Month (4).

AL WILLIAMS: "Pickle;" July 15, 1949; PBSHS (2,3,4); Baseball (2); Football (2); Basketball (2,3,4).

JAMES F. WILLIAMS: "Jim;" October 24, 1949; PBSHS (2,3,4); Band (2).

JENNIFER ANN WILLIAMS: "Jennifer;" July 8, 1950; PBSHS (3,4); Girls' Chorus (3,4); BRIGADOON (3).

MARGARET MARY WILLIAMS: "Marae;" October 20, 1950; PBSHS (2,3,4); Junior Exchangettes (3,4).

CAROL ANNE WILSON: "Carol;" July 19, 1950; PBSHS (2,3,4); Chorus (2); Honor Society (3,4); Quill and Scroll (3,4); FHA (3,4), President-Elect (3); Keyettes (3,4); ICC (3,4); ORACLE (3,4), Editor (4).

BILLY HARRISON WITTY: "Billy;" October 21, 1949; PBSHS (2,3,4); Chorus (3,4).

LESLIE JANE WOLFE: "Lesel;" June 19, 1950; PBSHS (2,3,4); FHA (2,3,4); Spanish Club (2); Keyettes (4).

GLENDA GALE WOLGAMOTT: "Glenda;" April 3, 1950; PBSHS (2,3,4); FML (2).

R. SANFORD WRAY: "Sandy;" February 2, 1950; PBSHS (2,3,4); Key Club (4); German Club (3), Vice-President (3); International Club (4); Homeroom Representative (4); Student Council (3).

TERRY WAYNE WUNDERLICH: "Terry;" July 15, 1950; PBSHS (2,3,4).

SUZANNE MARGARET WYCKOFF: "Sue;" May 27, 1950; PBSHS (2,3,4).

WAYNE M. YANCEY: "Wayne;" July 14, 1950; PBSHS (4); Football (4); Baseball (4).

HARRY COLE YARBROUGH, JR.: "Harry Steel;" June 14, 1950; PBSHS (3,4); Interact (3,4), Vice-President (4); BEANPICKER (4); Student Council (4); Boys' State (3); Football (3); Track (3); Graduation Usher (3).

RICHARD LEIGHTON YORK: "Dick;" July 10, 1950; PBSHS (2,3,4).

ROBERT CHARLES ZAHN: "Bob;" October 19, 1950; PBSHS (2,3,4).

CATHY JEAN ZARCONE: "Cathy;" December 2, 1950; PBSHS (2,3,4); German Club (3).

CAROL ANN ZEHR: "Carol;" January 1, 1951; PBSHS (2,3,4).

HAROLD MANDEL ZIONTZ: "Hairy;" April 22, 1950; PBSHS (2,3,4); Gavel Club (4); OUTCRY (4); Key Club (3,4); Homeroom Representative (2); Student Council (2,3,4); BECKET (4).

JACQUELINE E. ZULEGER: "Jackie;" March 23, 1950; PBSHS (3,4); Civinettes (3,4); French Club (4).

# GENERAL INDEX


A

Abbaticchio, Lisa—151.
Abbott, James—151.
Abbott, Thomas—106,107,205.
Acheson, Diane—151.
Acitelli, Frank—179.
Acitelli, Rhonda—179.
Ackerman, Leslie—92,205.
Adams, Antonia—108,118,205.
Adams, Elizabeth—179.
Adams, G. Thomas—151.
Adams, Melissa—104,179.
Adams, Michelle—105,151.
Adams, Sally—179.
Adams, Sybil—179.
Addis, Elizabeth—151.
Addley, Patricia—179.
Adere, Michael—82,104,151.
Adrey, Charles—205.
Adreon, Cherry—179.
Adreon, Mary—179.
Adrian, Deborah—205.
Adrian, Pamela—84,111,179.
Ahlert, William—104,205.
Ahlman, Pamela—108,114,205.
Aker, Kenneth—179.
Akerlind, Nils—205.
Albert, Lewis—151.
Albritton, Nancy—151.
Alderman, Carl—19,50,96,97,219.
Alderman, Glenda—151.
Allan, Catherine—179.
Allen, Burnell—151.
Allen, Denise—151.
Allen, Gail—205.
Allen, Donna—179.
Allen, Willie—138,179.
Almeida, Anthony—104,151.
Almeida, John—78,79,205.
Altman, Pamela—151.
Altman, Richard—179.
Ames, Sandra—205.
Ames, Thomas—179.
Amrhein, Chris—112,179.
Amsden, Maynard—179.
Anderson, Cherylee—151.
Anderson, Diane—151.
Anderson, Jody—84,107,108,122, 179.
Anderson, John—151.
Anderson, Maureen—179.
Andes, Robert—142,179.
Andrews, Anthony—151.
Andrews, Carl—179.
Andrews, Gail—179.
Andrews, Linda—73,205.
Andrews, Mabel—108,179.
Andrews, Michael—151.
Anguilm, Wendy—179.
Anthony, Brenda—108,114,179.
Ard, William—205.
Armater, Joseph—142,151.
Arrowsmith, L. Don—74,205.
Arsenault, Hally—81,179.
Arseneau, William—151.
ART CLUB—118,119.
Arthur, Timothy—179.
Arthur, Claudia—179.
Ash, Steve—205.
Ashburn, Richard—118,205.
Asher, Cecil—86,135,136,179,192.
ASSEMBLY COMMITTEE—103.
Atkinson, Thelma—61,181.
Atkinson, Lewis—119.
Atwood, Margaret—179.
AUDIO VISUAL CLUB
Auel, Eileen—179.
Austin, Jean (Mrs.)—42.
Austin, Peter—86,179.
Avard, Patricia—104,151.
Avasso, Nicholas—151.
Aylwin, Lynne—151.

B

Babb, Dennis—151.
Babcock, Elizabeth—92,205.
Badagliacco, John—104,105,116, 205.
Baer, Timothy—34,99,101,104,112, 179.
Bailey, Christian—48,77.
Bailey, Kevin—82,102,128,134,135, 147,175,179.
Bailey, Michael—82,133,147,151, 156.
Bailey, Virlyn—151.
Bair, Deborah—151.
Baker, Bruce—145,179.
Baker, Charles—179.
Baker, Debbie—179
Baker, Joe—179
Baker, John—205
Baker, Lorraine—76,151.
Baker, Margaret—151.
Baker, Patricia—151.
Baker, Robert—151.
Baker, Sandra—179.
Baker, Virginia—179.
Baldwin, Carol—114,205.
Baldwin, Gregory—104,205.
Balistreri, Kathryn—74,81,88,104, 179.
Ball, Art—90,205.
Ball, William—91,151.
Ballard, Gary—180.
Ballentine, Beth—104,151.
Ballentine, Patricia—180.
Ballentine, Vickie—74,180.
BAND—22.
Bandi, Winnie—180.
Bankhead, Barbara—151.
Bankhead, Janet—180.
Banks, Brian—151.
Barber, Sandra—180.
Bargas, Nancy—92,122,151.
Barker, Galen—82,205.
Barker, Jay—180.
Barko, Joe—180.
Barnes, Everett—180.
Barnes, Alexa Ann—205.
Barnett, James—206.
Barnett, Linda—206.
Barrett, Carolyn—117,206.
Barrett, Mary—180.
Barrett, Nancy—180.
Barron, Ronald—90,91,206.
Bartenfelder, Larry—180.
Bartenfelder, Lee—180.
Bashlor, Thomas—151.
Bartley, Glen—206.
Bass, Robert—151.
Bassett, Gregory—128,145,206,232.
Bastidas, George—151.
Bateman, Thomas—18,82,113,129, 131,145,206.
Bateman, Wayne—133,137,145,151.
Batson, Geraldine—151.
Batzer, Judi—92,206.
Bautel, Karen—180.
Bautel, Sharon—152.
Baxley, Richard—152.
Bayerl, Bettejane—116,206.
Bayerl, Daniel—206.
Beal, David—180.
Beale, Robert—41.
BEANPICKER—70,71.
Beauchamp, Howard—152.
Bechstein, Karen—84,122,180.
Beck, Shirley—180.
Bedenk, Patricia—152.
Beheeler, Thomas—152.
Bell, Barbara—206.
Bell, Marlene—206.
Bell, Charla—206.
Bell, Diane—104,180.
Bell, Michael—78,180.
Bellmor, Richard—152.
Bellmor, Russell—206.
Belotto, Anthony—81,180.
Benanti, Rona—152.
Benash, Linda—152.
Benedict, Bonita—180.
Benedict, William—48,82.
Benefield, Cornelius—132,152.
Benefield, Gary—152.
Benjamin, Julia—180.
Benjamin, Martha—152.
Benjamin, Patricia—206.
Benkert, Mark—206.
Benner, Donna—152.
Bennett, Babette—117,180.
Bennett, Carole—122,127,152.
Bennett, Kathy—84,101,126,127,175, 180,250.
Bennett, Ronald—82,112,206.
Berger, Kenneth—206.
Berks, David—152.
Berks, Ricky—147,152.
Bernardo, Guy—180.
Berntson, Debra—206.
Berry, Bonnie—206.
Berry, Debra—152.
Bess, Patricia (Mrs.)—50.
Bice, Gary—180.
Bickmeyer, Connie—117,180.
Bickmeyer, Walter—180.
Bieber, Cindie—92,206.
Bierman, Kathy—180.
Biggs, Herman—152.
Biggs, Stephan—152.
Birba, Bill—206.
Birckhead, Lynne—116,206.
Bishop, Jeffrey—137,145,152.
Bissell, William—81,206.
Bixby, Teri—88,114,206.
Black, Jeanette—108,180.
Black, Mitchel—152.
Black, Rachel—110,111,180.
Blackard, David—152.
Blackard, Laverne—46.
Blackburn, James—180.
Blackett, Cynthia—152.
Blackwelder, Betty—152.
Blaha, Richard—106,180.
Blakesley, Jeffrey—206.
Blakesley, Wendy—119,152.
Bland, Clyde—110,206.
Bland, Linda—152.
Bland, Mary Pat—116,206.
Blankenship, Richard—153.
Blaschek, Marina—153.
Bledsoe, Kathleen (Mrs.)—44,103, 223.
Blinco, Barry—153.
Blomstrom, Gary—153.
Blonder, Edward—180.
Blondin, Michael—180.
Blow, Myron—81,180.
Blue, Debra—92,206.
Boan, Richard—139,153.
Boat, Mark—153.
Boekel, Sharon—180.
Bogert, Brett—206.
Boggs, Barbara—207.
Bohon, Sandra—153.
Boles, Bernadette—180.
Bolk, Barbara—117,207.
Bollman, Deborah—153.
Bonnano, Michele—207.
Bond, Judith—92,122,207.
Bono, Edward—145,147,180.
Bono, Kathy—92,207.
Bonsteel, Peter—180.
Boone, James—153.
Boorman, Craig—207.
Boorman, Jennifer—119,181.
Booth, Mary—153.
Bothwell, John—181.
Boudreau, Janet—181.
Bouldin, Thomas—181.
Bourg, David—207.
Bousman, Susan—72,73,75,122,207.
Bowdle, Richard—76,81,82,207.
Bower, Eric—207.
Bower, Michael—153.
Bower, Linda—153.
Bowers, Beverly—181.
Bowles, Bobby—153.
Box, Charles—129,147,181.
Boyce, William—153.
Boyd, Bert—77,96,207.
Boyd, Stephen—104,181.
Bracken, John—104,181.
Bracy, Robert—138,147.
Bracy, Roger—153.
Braddee, Marilyn—50.
Braden, Larry—153.
Bradford, Gary—120,207.
Bradsher, Donna—153.
Brady, Karen—80,207.
Bragg, Jerry—153.
Brahs, Gail—104,109,153.
Brainerd, Malinda—207.
Braithwaite—81,104,153.
Brandt, Dave—181.
Brandt, Steve—207.
Brant, Dave—104,153.
Brant, Robert—104,105,110,111,207.
Braun, Hal—181.
Braun, Heidi—181.
Brauninger, Ellen—107,153.
Brayton, Jacque—78,79,208.
Brennan, Ronald—181.
Brewer, James—153.
Brewer, Rebecca—153.
Briard, Suzanne—153.
Bridges, Janet—208.
Bridges, Robert—181.
Briggs, Cynthia—80,104,105,181.
Briggs, John—153.
Bright, Dale—153.
Brokaw, Paul—181.
Brokaw, Peggy—208.
Brooks, David—208.
Brooks, Gary—181.
Brooks, Margaret—181.
Brooks, Lanetra—208.
Brooks, Thomas—106,107,145,153.
Brown, Barry—181.
Brown, Delores—153.
Brown, Dennis—153.
Brown, Edna (Mrs.)—61.
Brown, Edward—153.
Brown, Gail—117,181.
Brown, Jacquelyn—153.
Brown, Mike—208.
Brown, Joseph—181.
Brown, Joslyn—181.
Brown, Patricia—99,108,112,181.
Brown, Patsy—104,153.
Brown, Richard—104,181.
Brown, Terry—208.
Brownell, Linda—16,74,104,109,208.
Brownlee, Robert—153.
Brownlie, Joanne—153.
Brundage, Paul—82,96,113,142,202, 208.
Brunell, Robert—153.
Brust, Linda—95,181.
Bryan, Gale—208.
Bryan, Jim—82,208.
Bryant, Samuel—153.
Bucek, Irvin—181.
Buchanan, Terrance—153.
Buckley, Clare—181.
Buckmaster, Sandra—112,154.
Bugnacki, Paul—106,154.
Burbridge, Robert—181.
Burbridge, Susan—208.
Burgess, Janet—154.
Burgess, John—154.
Burgess, Murray—181.
Burgess, Sammie—138.
Burgess, Wilma—208.
Burgin, Thomas—81.
Burke, Beverly—154.
Burke, Cynthia—181.
Burnett, Alan—72,73,208.
Burnett, Karen—181.
Burns, Donald—154.
Burns, James—181.
Burnsed, Regina—208.
Burris, Brenda—107,108,208.
Burroughs, Gail—154.
Burroughs, Glenn—80,208.
Burtrem, Scott—208.
Bustle, Linda—181.
Butler, Donna—154.
Butler, Lillian—181.
Butler, Lonworth—137,154.
Butler, Michael—128,139.
Butler, Richard—181.
Butts, Ellis—154.
Butzko, Maryellen—154.
Buzzo, Billy—208.
Buzzo, Frank—137,154.
Byerly, Stephen—106,182.

C

Caffee, Esther—154.
Caffee, Terry—154.
Cagle, Cecelia—154.
Calibeo, Linda—154.
Caliendo, Sam—182.
Callaway, David—82,154,174.
Callaway, William—26,27,30,77,82, 96,208.
Callum, Ricky—86,208.
Calvin, Erma—182.
Campagna, Lana—182.
Campagna, Michael—20,86,208.
Campanella, Marcia—92,121.
Campbell, Debbie—182.
Campbell, Gerald—106,107,137,145, 154.
Campbell, Mary (Mrs.)—50.
Campbell, Michael—17,80,82,208.
Campbell, Robert—145.
Campbell, Wendy—154.
Canfield, David—31,77,110,209.
Canfield, John—56,110,111.
Canfield, Sharon—154.
Cantrell, Emily Carlin—88,122,209.
Caponi, Gary—104,154.
Carlson, Clifford—83,182.
Carlson, Jeffrey—182.
Carlson, Pamela—80,154.
Carlton, Gertrude—154.
Carroll, Bernadine (Mrs.)—50.
Carroll, Marc—86,209.
Carson, Sharyn—209.
Carswell, Janet—154.
Carter, Joyce—154.
Carter, Robert—154.
Carter, Ruth—209.
Carter, Sandra—154.
Caskey, Brett—182.
Castillo, Esther—209.
Casey, Patrick—182.
Caswell, Marian (Mrs.)—50.
Cawley, John—209.
Cebulski, Debbie Jo—154.
Cella, Nancy—58.
Cesky, Brenda—182.
Cesky, Linda—84,114,115,209.
Chakford, William—26,27,83,209.
Chambers, Mark—182.
Chandler, Scott—81,154.
Chaney, Vickie—182.
Charlan, Charles—142,182.
Charlan, Marie—154.
Cheatom, Nathan—133,135,137,154.
Cheek, Gerald—182,195.
CHEERLEADERS—126,127,173.
Cherof, James—86,182.
Cherry, Al—155.
Cheshire, James—18,113,129,209, 265.
Chick, William—155.
Chiles, Annie Mae—155.
Chisholm, Carlynn—182.
Chisholm, Marlynn—182.
Choquette, Gail—84,209.
CHORUS—57,106,108.
Chotiner, David—155.
Choulat, Karen—117,209.
Chriss, Gary—132,145,155.
Church, William—155.
Ciotoli, Eugene—135,182.
Ciparro, Linda—76,155.
Cirasuola, Frank—182.
Cierniak, John—182.
Cishek, George—104,182.
Ciutti, Joseph—209.
CIVINETTES—92,93.
Clark, Barbara—155.
Clark, Debra—155.
Clark, Druscilla—182.
Clark, Joan—182.
Clark, Judith—182.
Clark, Sally—81.
Clark, Virginia—92,117,143.
Clarke, Melissa—155
Clemmons, Evon—182.
Clemons, Rosie—182.
Cleveland, Irene—32,88,89,102,123, 202,209.
Clifton, Danny—182.
Clifton, Elizabeth—209.
Coats, Anthony—155.
Coats, Patrick—155.
Coe, Gail—182.
Coffey, Ronald—209.
Coffman, Elliott—155.
Cogdill, Shirley—155.
Cohn, Dorothy—50,212.
Colbert, Bruce—155.
Colatarci, Justin—139,155.
Colden, Dennis—155.
Cole, Nancy—155.
Cole, Tana—18,81,88,113,126,208, 209.
Cole, Treva—127,155.
Cole, Trudy—182.
Colelli, Lorraine—182.
Colelli, Peter—209.
Coleman, Georgia—182.
Coleman, Lanette—155.
Colley, William—155.
Collier, Glenn—145.
Collier, Sharon—182.
Collins, Edwin—142,209.
Collins, Jack—155.
Combs, Michael—142,182.
Comstock, Nancy—182.
Conley, Christopher—81,122,209.
Conley, Fred—135,137.
Conley, Michael—155.
Conn, Wayne—209.
Connolly, Kevin—155.
Cook, Cherryl—92,107,209.
Cook, Mary—155.
Cook, Peggy—182.
Coons, Michael—139,155.
Coons, Nancy—182.
Cooper, Judy—210.
Cope, Chris—155.
Corbett, Chylene—183.
Corbett, Richard—101,129,182.
Corboy, Constance—95,108,210.
Cordery, Harriet—94,95,102,108,210.
Cordery, Louise—95,183.
Corey, Heather—92.
Corey, Robert—155.
Corey, Shannon—92,183.
Corneilsen, Harold—104,155.
Cosentino, Christine—107,183.
Cottrell, Pamela—117,210.
Couey, James—155.
Coughlin, Kerry—183.
Council, Claudia—183.
Council, Joseph—155.
Council, Pamela—80,84,96,210.
Council, William—133,155.
Covington, Linda—183.
Cowen, Kay—35,74,81,183.
Cowherd, Cathy—70,74,85,96,99, 102,114,115,119,202,210.
Cox, Deborah—95,117,210.
Cox, Janet—155.
Craig, Denise—183.
Craig, Hunter—83,97,101,183.
Cramer, Melody—183.
Cramer, Timothy—155.
Crate, Alan—156.
Craton, Bobby—106,210.
Craton, Catherine—156.
Crawford, Jeff—83,101,146,183.
Creech, Helen (Mrs.)—50,53,98,201.
Crisovan, Dan—183.
Crockett, Elizabeth—183.
Crockett, Mae—183.
Cromer, Linda—210.
Cross, Deborah—88,122,210.
Crosser, James—183.
Crowley, Karen—156.
Crozier, Robert—156.
Crumley, Lynn—210.
Crutcher, Edwin—210.
Cullaton, Brian—104,183.
Cullum, Eve—156.
Cullum, Jo Ann—183.
Cummiskey, Debbie—108,121,210.
Curland, Lorraine—183.
Curran, Susan—88,89,107,108,183.
Curry, Sheri—156.
Curtis, Richard—104,156.
Cyr, Donald—183.
Cyrus, Helen—156.
Czine, Beverly—78,210.

In the trial scene of A MAN FOR ALL SEASONS, Lewis Murphy notices Harry Greene's chain of affice and asks what the Red Dragon is.

D

Dahl, Eric—183.
Dailey, Richard—156.
Dale, Susan—156.
Dalley, Thomas—183.
Daniels, Larry—120,210.
Daniels, Marie—117,210.
Danley, Michael—156.
Danner, Susan—71,210.
Davenport, Constance—104,183.
Davidson, Marie—92,112,210.
Davidson, Pamela—108,210.
Davies, Steven—156.
Davis, Deborah—183.
Davis, Joel—156.
Davis, Keith—156.
Davis, Patti—95.
Day, Donald—156.
Day, Mitchell—183.
Debellis, Richard—210.
Deboe, Greg—183.
De Bowes, Roderick—156.
De Buschere, Karen—156.
De Busk, Billy—183.
Deeter, Gary—183.
Deeter, Kay—156.
Defreitas, Dennis—210.
Degro, Joan—183.
Delaney, James—128,183.
Delaplante, Cory—184.
Del Bosque, Craig—210.
Delisa, Dorothy—210.
Delisa, Robert—156.
Delk, James—156.
Delk, Marcia—184.
Dellaratta, Anna—114,156.
Delpit, Nell—104,109,210.
Delspina, Catherine—92,93,184.
De Mattia, Robert—210.
De May, Dale—156.
De Mello, Juanita—184.
Demers, Elizabeth—184.
Demmerle, Deborah—156.
Dempewolf, Charles—156.
Dennis, Bonnie—156.
Dennis, Cynthia—156.
Densmore, Jan—210.
Denvir, James—31,83,96,142,143, 202,210.
Denyse, Nancy—156.
De Palma, Richard—184.
Dering, Kit—184.
Desrosiers, Jeanne—184.
Desvergers, Dunham—156.
Devinny, Kathy—74,88,102,211.
Devlin, Barbara—184.
Dewade, Patricia—184.
Deweese, Patricia—109,184.
De Witt, Debra—156.
De Zurik, Michael—211.
Dichiara, Christine—18,23,92,102, 211,285.
Dickey, Karen—104,156.
Dickey, Richard—156.
Dietrich, Edward—17,33,72,73,82, 101,129,211,202,236.
Difalco, Donna—104,109,184.
Diguette, Gail—81,184.
Di Maria, Teresa—80,101,150,156.
Dimitrouleas, William—147,156.
Di Nardo, Ann—45.
Dion, Francis—156.
DCT—78.
Dix, Opal (Mrs.)—50,103.
Dixon, Richard—184.
Doak, Janet—46.
Dobson, Douglas—156.
Dodson, Cynthia—88,184.
Doerr, Ross—142,156.
Doerr, Roy—211.
Dolan, David—157.
Dolsen, James—132,157.
Donahue, Pamela—157.
Donovan, Alfred—157.
Doolan, Margaret—184.
Dorner, Janice—84,96,104,109,211.
Dorsey, Denise—99,157.
Dorsey, Thomas—147,184.
Dort, Frank—157.
Doubrava, Linda—80,157.
Douglas, Linda—88,126,175,184.
Downing, Joan—184.
Downing, Patricia—92,119,211.
Downs, Jeanne—184.
Dreyer, Dotty—74,184.
Drost, David—157.
Drost, Deborah—108,211.
Drummond, Frank—17,74,99,114,115, 142,202,211.
Drury, Martin—157.
Duis, Karen—157.
Dukelow, Lloyd—81,104,133,137,157.
Dullen, Robert—157.
Dumbaugh, William—211.
Duncan, Barbara—184.
Duncan, Alfred—211.
Dunlap, Willie—184.
Dunnigan, Donna—157.
Dunning, Roy—184.
Durante, Mary—157.
Durbin, Craig—157.
Durden, Mary—78,211.
Durden, Nancy—157.
Duval, Cynthia—157.
Dygert, Eric—184.

E

Eames, Teena—72,73,184.
Earll, Kristy—184.
Earlson, Pam—101.
Earnest, Ronnie—184.
Easom, Scott—184.
Easom, Sue—78,117,211.
Eastman, Linda—157.
Eastman, Michael—157.
Eatmon, Drew—184.
Eatmon, Karen—184.
Eatmon, Kenneth—113,211,265.
Ebert, Deborah—157.
Eckenwiler, Linda—107,157.
Eckers, Robert—77,81,211.
Eckerson, Carl—157.
Eckerson, Etta—184.
Edenfield, Karen—157.
Edge, Rhonda—184.
Edman, Jay—184.
Edmond, Robert—157.
Edwards, Bernice—184.
Edwards, Linda—108.
Edwards, Lamar—184.
Egnew, David—184.
Egnew, Linda—157.
Ehrig, Joanne—212.
Ehrlich, David—184.
Eldridge, Patricia—92,212.
Ellefson, Stanley—157.
Elliott, Charles—184.
Elliott, Diane—104,157.
Elliott, Richard—56.
Elliott, Veneta—157.
Ellis, Suzanne—185.
Ellis, Timothy—104,185.
Elwood, James—30,77,83,96,101, 102,202,212,223.
Emile, Francis—157.
English, Dennis—185.
English, Larry—185.
Eniss, David—212.
Eniss, Reva—104,158.
Ericson, Gayle—94,212,257.
Ericson, Lorraine—71,95,158.
Esposito, Paul—106,107,185.
Estevez, Ricardo—158.
Evans, Marelen—42.
Everitt, Barbara—48.
Ewing, Richard—158.

F

Farian, Janet—158.
Fagnani, Brett—158.
Fallon, James—185.
Fanger, Steve—158.
Fann, Alfred—212.
Farish, Dorothy—158.
Farquharson, Beverly—185.
Favitta, Jeffrey—133,158.
Fegenbush, Helen—212.
Fellows, Robin—158.
Felton, Diane—88,117,212.
Ferguson, Bruce—212.
Ferguson, Larry—185.
Fess, Susan—88,212.
Fessenden, Craig—139,185.
Festa, Robert—185.
Fetherston, Edward—185.
Fettes, Clark—158.
Fiat, Frederic—65,78,79.
Fichera, James—212.
Fickling, Stephen—158.
Fiebach, Donna—18,71,88,102,212.
Fielding, James—158.
Fields, Deborah—80,88,102,112,185.
Fields, Joe—158.
Fifer, Randall—83,212.
Fifer, Wendy—104,158.
Fina, Janice—158.
Finley, Gary—158.
Finn, Kathleen—158.
Finzel, Jack—185.
Fiore, Deen—139,158.
Fischer, John—158.
Fish, Robert—212.
Fisher, George—106,212.
Fisher, Jone—185.
Fisher, Robert—185.
Fisk, Robert—158.
Fiske, Suzie—92,213.
Fivek, Kristi—74,185.
Flaherty, Patricia—81,88,213.
Flaherty, Richard—52,53,80.
Fleury, Richard—213.
Fliegelman, Kay—185.
Flint, Frank—213.
Float, Nancy—110,213.
Florea, John—158.
Flynn, David—139,147,158.
Foley, Belinda—158.
Forbes, Glenn—185.
Forbes, Sherry—76,158.
Ford, Jerry L—185.
Ford, Mildred L—158.
Ford, Walter M—185.
Forquer, Ginger—158.
Forsythe, Ronald—132,158,169.
Fortney, Kevin—158.
Foster, Sharon—158.
Foster, Susan—158.
Fowler, Thomas—158.
Franklin, Glenda—18,126.
Franklin, Ruby—158.
Franklin, Susan—74,84,85,101,104, 109,202,213,285.
Franks, Delia—104,109,213.
Frederes, Sandra—92,117,213.
Frederick, Suzanne—158.
Freeburg, Debbie—185.
Freeman, Carla—158.
Freeman, Evelyn—213.
FRENCH CLUB—122.
Frick, Ilona—158.
Frisco, Nicholas—132,139,147,158.
Frushour, Susan—158.
Fulks, Teresa—159.
Fuller, Bryan—185.
Fuller, Marquita—71,75,84,97,204, 213.
Fulmore, Randolph—185.
Fulton, Brian—185.
Funke, Beverly—96,104,213.
Furgason, Jo (Mrs.)—51,74.
FUTURE FARMERS OF AMERICA—120.
FUTURE HOMEMAKERS OF AMERICA—121.
FUTURE MEDICAL LEADERS—76.
FUTURE SECRETARIES ASSOCIATION—116-117.
FUTURE TEACHERS OF AMERICA—114-115.

G

Gaedke, Peggy—92,118,213.
Gaedke, Rae—92,118,185.
Gale, Michele—185.
Gallagher, Albert—185.
Gallagher, James—213.
Gallagher, Linda—159.
Gamble, Carolyn—185.
Gardner, Edna (Mrs.)—67.
Gardner, Gail—185.
Gardner, George—213.
Gardner, James—86,102,213.
Gardner, Susan—127,159.
Gargano, Myrna—159.
Gariglio, Gary—213.
Garland, Robert—185.
Garner, Kathryn—84,108,185.
Garnsey, Marion—104,185.
Garret, Dana—159.
Garrett, Deborah—107,108,213.
Garrett, Timothy—20,27,99,213.
Gartland, Mary—186.
Garton, Claudia—159.
Garvin, Ernest—159.
Garvin, Gregg—159.
Gatley, Patti—108,186.
Gaudio, Richard—186.
GAVEL CLUB—112.
Gebert, Paul—48,112.
Gee, Dorothy—81,213.
Geer, (Mrs.)—42,43.
Geer, Beth—16,18,31,70,71,84,96, 99,102,202,213.
Genet, Barbara—213.
Genova, Dale—159.
George, Terri—213.
Gerber, James—80,106,139,159.
Gerber, Robert—80,107,128,139,186.
Gerke, John—138,147,186.
Gerke, Linda—71,112,159.
Gestewitz, Linda—84,96,104,105,109, 213.
Gestewitz, Ronald—159.
Giardina, John—159.
Giannini, Joyce—104,186.
Gibb, Susan—213.
Gibbons, Anne—159.
Gibbons, Ralieah—159.
Gibbons, Shirley—159.
Gibbs, Robert—186.
Gibbs, Ronnie—186.
Gibson, Lee—83,186.
Gilbert, Jeanne—186.
Gilbert, Ruth—159.
Gilbert, Walter—213.
Gilchrest, Brian—142,213.
Gilcrease, Daniel—159.
Gill, Barbara—186.
Gill, Fonnie—117,186.
Gill, William—86,138,159.
Gillespie, John—104,105,186.
Gillespie, Karen—213.
Ginegaw, Bonnie—104,159.
Girouard, Sharon—213.
Giroux, Carol—101,213.
Gladwell, Mark—213.
Glasco, Cheryl—108,117,186.
Glatti, Becky—159.
Glinski, Thomas—214.
Goater, Joyce—159.
Godsell, Robert—159.
Goff, David—159.
Goff, Janet—159.
Goggin, Jean—81,84,186.
Gold, Suzanne—84,186.
Goldman, Stephen—159.
Golly, Mark—76,80,159.
Golly, Timothy—76,80,186.
Gonzalve—143.
Good, John—71,86,98,99,112,186.
Goodballet, Deborah—95,108,214.
Goodballet, Donald—129,186.
Goodnow, William—186.
Goodrum, Marie—214.
Goodrum, Sarah—186.
Googe, C.L.—83,101,102,104,186.
Googe, Gail—114,159.
Gordon, Dan—17,18,27,102,214,290.
Gordon, Diane—117,186.
Gordon, Gail—104,159.
Gordon, Joan—80,159.
Gore, Louis—145,159.
Gore, Garrett—83,186.
Gorgan, Ricky—159.
Gotleib, Esther—186.
Gottshall, Cynthia—95,214.
Graham, Andrea—159.
Graham, Frankie—159.
Graham, Kay—62.
Graham, Robert—186.
Grant, John—17,18,36,71,74,83,96, 101,103,202,214.
Grau, Francisco—119,214.
Gray, Cynthia—160,174.

Juniors climb high to reach success, and hang posters, while decorating the halls of B building for competition during Homecoming.


Gray, Jack—104,147,186.
Grecco, Cynthia—81,89,186.
Green, Cynthia—186.
Green, Hal—53,96.
Green, Nancy—81,92,104,109,186.
Green, Gloria—160.
Greene, Harry—34,99,150,160,283.
Greenwood, Holly—118,160.
Greer, Carol—160.
Greer, Maureen—121,214.
Gregory, Jack—186.
Greif, James—186.
Grenci, Brent—186.
Greppi, Primo—128,139,147.
Griffin, Christine—186.
Griffin, Danny—214.
Griffin, Deborah—160.
Griffin, Fred—139,160.
Griffin, Linda—160.
Griffith, Phil—78.
Grigg, John—160.
Grinis, James—76.
Grismer, Arthur—48,76.
Groebe, Diane—81,160.
Gronbeck,Susy—97,108,122,186,192.
Gross, Allen—187.
Gross, Edward—160.
Gross, Laurie—160.
Gross, Richard—160.
Gross, RoseAnn—160.
Grove, John—160.
Gruber, Greg—160.
Grunow, Susan—214.
Gubana, Corinne—187.
Guenette, Thomas—106,107,214.
Guile, Pamela—214.
Guinn, Judith—187.
Guinn, June—187.
Gundersen, Robert—160.
Gunkel, Susan—81,187.
Gunther, Donna—214.
Gunther, Evelyn—160.
Gurak, John—187.
Gurak, Joseph—214.
Guthrie, Gary—106,107,160.
Gutierrez, Mary—214.
Gutman, Bonnie—117,214.
Guy, Deborah—76,160.
Guzzardo, Linda—20,92,121,214.
Guzzardo, Marla—214.

H

Haddad, Earl—160.
Hackling, Jeffery—214.
Hagen, Roxanne—160.
Hager, Deborah—160.
Hagmaier, Raymond—214.
Haislip, Ruth—160.
Hale, Carol—117,143,187.
Hale, Cheri—187.
Hale, Forrest—47.
Hale, Hayden—71,86,87,113,147, 214.
Hall, Deborah—187.
Hall, Joyce—160.
Hall, Kathy—108,187.
Hall, Ruth—160.
Hall, William—187.
Hamel, Dennis—187.
Hamel, Linda—121,187.
Hamilton, Jean—78,79.
Hamilton, Thee—106,135,187,191.
Hammond, Sandra—215.
Hancock, Carol—160.
Hancock, Donna—215.
Hancock, John—31,215.
Hanna, Kathleen—215.
Hannah, Linwood—160.
Hannon, Lawrence—187.
Hansen, Cynthia—76,160.
Hansen, Larry—160.
Hansen, Merilee—160.
Hansen, Sandie—187.
Hansen, Victor—187.
Harding, Christine—159,160.
Harding, Milton—61,112.
Hardy, Edward—145,160.
Hardy, Linda—160.
Hardy, Susan—187.
Hargrove, Connie—160.
Harms, Karin—81,187.
Harnage, Linda—92,215.
Harper, Deborah—160.
Harper, Dottie (Mrs.)—42,123.
Harrell, Bruce—104,187.
Harrell, Keith—187.
Harris, Dail—160.
Harris, Deborah—215.
Harris, Donna—117,215.
Harris, Judy—160.
Harris, Linda—160.
Harris, Marlene—80,160.

Harriss, Patricia—160.
Harris, Priscilla—122,187.
Harris, William—86,187.
Harrison, Gail—74,215.
Harrison, George—215.
Harrison, James—133,187.
Harrison, Wendy—160.
Hart, Richard—187.
Hart, William—101,160.
Hartz, Ray—17,77,91,112,215.
Harvey, Calvin—161.
Harvey, David—187.
Harvey, David E.—161.
Harvey, Joan—78,104,215.
Harwood, Henrick—81,142,187.
Hasis, Talle—161.
Hasis, Ted—215.
Hatfield, H.C.—62,144,145.
Hatfield, Linda—161.
Hayes, Kathleen—187.
Hayes, Rose—161.
Hayes, Thomas—161.
Hayslip, Greg—215.
Hayslip, Karen—161.
Hayslip, Linda—188.
Hazen, James—161.
Healy, Gail—161.
Heath, Billy—120,188.
Heath, Thomas—161.
Hedspeth, Roger—137.
Hegarty, Pamela—161.
Hegarty, William—161.
Hegney, Yvonne—81,84,117,188.
Heier, David—188.
Heifner, Jack—48,90,212.
Heifner, Robert—90,91,102,104,105, 110,111,215.
Heisner, Betty—161.
Hellegaard, Christi—161.
Helton, Susan—188.
Henderson, Douglas—215.
Henderson, Heather—161.
Henderson, Stephani—161.
Hendricks, Delores—161.
Hendricks, William—188.
Hendriz, Richard—161.
Henegar, Peggy—161.
Henesy, Dorothy (Mrs.)—51.
Henley, Peggy—188.
Henning, James—104,161.
Henry, Debra—107,108,215.
Hentz, Deborah—161.
Hentz, Gordon—215.
Herbert, Linda—161.
Herrera, Alida—215.
Herrera, James—119,161.
Herron, Terry—188.
Heselton, Michael—215.
Hess, Richard—188.
Heslet, Lynette—77,215.
Hewitt, Asa—161.
Hickenbottom, Brenda—117,122,188.
Hicks, John—162.
Higgins, Lawrence—188
Higgins, Ray—188.
Hill, Amy—162.
Hill, Cheryl—117,216.
Hill, John—128,147.
Hill, Rebecca—188.
Hilliard, Rose—162.
Hills, Deborah—107,188.
Hills, (Mrs.)—67.
Hills, Richard—74,216.
Hine, Christopher—162.
Hines, Judith—104,162.
Hines, Kaye—188.
Hinkle, Dale—216.
Hinners, Ronald—86,135,216.
Hinson, Walter—216.
Hoag, James—188.
Hoag, Kitty—216.
Hodge, Robert—145,162.
Hodges, James—106,188.
Hoey, Eileen—117,122,188.
Hoffman, Phillip—216.
Hogan, Diane—162,174.
Hogan, Michael—188.
Hogan, Judith—162.
Holbrook, Maria—84,97,108,188.
Holder, Kay—188.
Hollembeck, Charlen—78,216.
Holloway, Betty—162.
Holloway, Richard—216.
Holloway, Theresa—188.
Holmes, Patrick—162.
Holschbach, Barbara—162.
Holton, Theresa—89,104,109,216.
HOMECOMING—20-21,22-23.
Hooker, Eleanor—162.
Hooper, Ruth—44.
Hoover, Russell—216.
Hope, Charlene—162.
Hopkins, Hazel—162.
Hopkins, Stella—162.
Hopper, George—216.
Hopson, Vicki—162.
Horn, Robert—162.
Horton, Joyce—162.
Hosey, Robert—188.
Hostetter, Connie—162.
Houghton, Dana—217.
Hovey, Nancy—89,204,217.
Howard, James—188.
Howard, Marva—217.
Howard, Paul—162.
Howard, Wiley—137,162.
Howell, Karen—217,108.
Howell, Louell—215,217.
Howell, Mark—106,188.
Huber, Cheryl—188.
Huber, Janice—188.
Hudson, Pamela—217.
Huff, David—162.
Hufnagel, Ernest—162.
Hull, Carrie—188.
Humphreys, Carol—104,105,217.
Humphreys, Mary—93,217.
Hundley, Milburn—162.
Hunsicker, David—162.
Hunter, Kathleen—93,188.
Huntley, Carolyn—162.
Hurst, Luane—188.
Hurt, Paul—188.
Hutchinson, Dianne—217.
Hutchinson, Joan—93,217.
Hutchinson, Marjori—162.
Hyde, Carol—80,162.

I

Ibert, Patricia—162.
INTERACT—86-87.
INTER-CLUB COUNCIL—102.
INTERNATIONAL CLUB—80-81.
Ireland, Betty—217.
Isler, Terry—188.
Ismer, Janet—189.
Israel, Melvin—217.

J

Jackson, Calvin—189.
Jackson, Juanita—162.
Jackson, Kathy—35,102,107,108,122, 217.
Jackson, Linda—81,217.
Jackson, Mildred—189.
Jacobs, Janet—217.
Jakseh, Hilda (Mrs.)—67.
Jamerson, Janice—36,93,217.
James, Kristi—189.
Jamerson, Patricia—189.
Jansen, Martha, (Mrs.)—47.
Jarosh, Edward—162.
Jeffries, Reuben—162.
Jefferson, Carol—95,217.
Jeffrey, Mike—62.
Jenkins, Larry—162.
Jennaro, Sharyl—95,217.
Jennaro, Thomas—163.
Jimmerson, Deborah—163.
Jimmerson, Olivia—78.
John, Linda—80,163.
Johns, Daniel—132,163.
Johns, Daniel—132,163.
Johns, Kip—21,113,129,285.
Johnson, Lucille—163.
Johns, Steve—163.
Johnson, Aaron—189.
Johnson, Annie—217.
Johnson, Cathy—74,78,93,101,102, 217.
Johnson, Cathi—108,217.
Johnson, David—189.
Johnson, Deborah—189.

Mary Jo Meier works on the telephone booth for a Pride Week skit.

Johnson, Elizabeth, (Mrs.)—51.
Johnson, Frank—163.
Johnson, Don—104,217.
Johnson, Eugene—163.
Johnson, Gary—189.
Johnson, Henry—163.
Johnson, Jill—217.
Johnson, Judy, (Mrs.)—55.
Johnson, Karen—189.
Johnson, Leif—217.
Johnson, Linda—189.
Johnson, Mark—189.
Johnson, Mary—163.
Johnson, Niel—133,147,163.
Johnson, Rebecca—163.
Johnson, Sara (Mrs.)—61.
Johnson, Scott—83,217.
Johnson, Sophie—163.
Johnson, William—189.
Johnson, Kathy—76,104,189.
Johnston, Patrick—133,163.
Jolitz, Timothy—163.
Jones, Debra—93,122,189.
Jones, Donald—163.
Jones, Lenora—163.
Jones, Linda—163.
Jones, Prince—163.
Jones, Steven—189.
Jones, Timothy—163.
Jorgensen, Timothy—163.
Jou, Martha—189.
Juday, Jim—87,145,189.
JUNIOR ACADEMY OF SCIENCE—77.
JUNIOR CIVITAN—90-91.
JUNIORETTES—88-89.
JUNIOR EXCHANGETTES—94-95.
Just, Michael—163.
Justice, Nolene—55,92.

K

Kaczmarek, Edward—217.
Kaelin, Terry—189.
Kahn, Kathryn—34,72,75,89,104, 109,218.
Kane, Joan—189.
Kane, Randy—218.
Kartub, Marcia—104,109,163.
Kastner, Klaus—19,87,218.
Kashmiry, Mohsen—189.
Kassal, Claudia—121,218.
Kaufmann, Sherry—189.
Kausner, Kim—163.
Kaverman, Katherine—163.
Keane, George—189.
Kedney, Suzanne—89,218.
Keebler, Fred—104.
Keene, Kerry—163.
Kellam, Hurshellene—104,163.
Keller, Harry—218.
Kellerhals, Mary—104.
Keller, Spencer—189.
Kelley, Rodley—189.
Kellogg, Denise—163.
Kellough, Charles—218.
Kelly, Diane—163.
Kelton, Linda—189.
Kemmler, John—189.
Kendall, David—150,163.
Kennedy, Pamela—189.
Kenny, Victor—51.
Kent, John Fredrick—164.
Kent, John Richard—104,164.
Kephart, Susan—164.
Kercheval, Julie—89,126,190.
Kerr, Darcie—102,104,105,110,218.
Kerr, David—104,164.
Kershner, Karen—164.

Kersten, Christine—164.
Kersten, Linda—117,218.
Kersterson, Robert—104,164.
KEY CLUB—82,83.
KEYETTES—84,85.
Kidd, Billy—164.
Kiddy, Karen—190.
Kieninger, Kathleen—104,190.
Kiesling, Christi—218.
Kilgore, Carol—190.
Killebrew, Mary—53,80,122.
Killoran, Thomas—190.
Kimball, Brian—190.
Kimmel, Marie G.—164.
Kimmel, Marie U.—164.
King, Chester—104,190.
King, Rachel (Mrs.)—67.
King, Thomas—145,164.
Kinkade, Sandra—190.
Kinley, John—218.
Kipp, Robyne—104,164.
Kirk, Charles—164.
Kirland, Sue (Mrs.)—67.
Kirksey, Timothy—164.
Kirsch, Diana—108,218.
Kleinnow, Michael—164.
Klier, Alexis—190.
Klier, Heidi—164.
Klieves, Paula—164.
Kliner, Bruce—104,190.
Kling, Frederic—164.
Knab, Kristine—84,97,122,190.
Knefel, Susan—164.
Knight, Morris—164.
Knight, Edward—104,164.
Knowles, Lemuel—164.
Knowles, Sallie—164.
Knowlton, Karin—218.
Koch, Karen—34,74,218.
Kollar, Nancy—76,164.
Kollman, Billie (Mrs.)—47.
Koontx, Josie (Mrs.)—47,115.
Koplin, Lynne—71,110,111,190.
Kotowshi, Deborah—164.
Kotschi, Mardell—190.
Kozuck, Linda—81,126,127,164.
Krebs, Judith—190.
Kriplean, Gary—139,218.
Kropff, Carol—164.
Kropff, Harry—164.
Krueger, Jeanne—104,105,218.
Kruse, Pamela—113,143,202,218.
Kunkle, Jo—190.
Kusmich, Chester—106,164.
Kutscher, Jo—218.
Kyle, Kevin—132,145,164.

L

La Baugh, Bruce—164.
La Flam, Delia—190.
Laiacona, Frances—112,218.
Laird, Sandra—107,108,218.
Lake, William—190.
Lambert, Therese—164.
Lambo, Joyce—117,190.
Langford, Claude—218.
Lang, Thomas—164.
Lane, Enith—190.
Lang, George—190.
Langley, Debora—84,97,104,190.
Lanteri, Philip—218.
Lapointe, Donna—164.
Laporta, Edward—219.
Lardino, Joe—191.
Larrett, Felicia—191.
Larsen, Dagmar—99,191.
Lashbrook, David—164.
Lashbrook, Marilyn—219.
Latham, Lauren—164.
Laurence, Linda—191.
Lauro, Lorranie—164.
Lauth, Thomas—219.
Lavote, Scott—191.
Lawrence, Gary—133,145.
Lawson, Daniel—164.
Lawson, Janet—164.
Lawson, Marion—51.
Lawson, Sandra—219.
Layne, Danny—165.
Lea, Walter—87,135,137,191.
Leadbeater, John—191.
Leadbeater, Ruth—165.
Lechner, Bonnie—165.
Lechner, Doris—219.
Lechot, Deborah—165,219.
Ledford, Debra—191.
Lee, James—81,191.
Lefler, Robert—219.
Lefler, Susan—191.
Leibold, Michael—165.
Leitner, Arthur—219.
Leitner, Linda—110,165.
Lenz, Janet—165.
Leon, Jeff—128,133.
Leonard, Joyce—165.
Leonard, Robert—104,219.
Le Riche, Gary—165.
Leriche, Sandy—219.
Le Serra, Carol—165.
Lesher, Michael—76,219.
Lewis, Doyle—219.
Lewis, Jannett—191.
Lewis, Lyn—165.
Lewis, Rita—35,71,88,102,104,105, 109,219.
Lewis, Mary—165.
Lewis, Teresa—165.
Libin, Leslie—95,117,219.
Licata, Sebastian—114,219.
Lighthill, Linda—104,165.
Lilholt, Deborah—219.
Lisk, Laurel—219.
Littleford, Michael (Mrs.)—55,94,102.
Lloyd, Deborah—219.
Lobach, Toni—165.
Loerop, Fred—219.
Logan, Ronnie—191.
Loganzo, Peter—110,159,165.
Lohnaas, Eric—219.
Lohnaas, Martha—191.
Lomax, Joan—165.
Lomen, Johnnie—219.
Loomis, Annette—165.
Loos, Deborah—80,93,142,143,165.
Lopez, Melvin—165.
Loranger, Jean—71,84,99,101,102, 115,219.
Lord, Eve—191,250.
Love, Sanford—165.
Lowndes, Nancy—92,219.
Lowry, Mary—220
Lowther, Mary—165.
Lubins, Kathleen—220.
Lucas, Michael—191.
Lucas, Wendy—76,165.
Lugers, Janet—113,143,220.
Lugers, Marilyn—104,105,113,143, 220.
Lumley, Ann—165.
Lumsden, John—165.
Lundy, Pamela—89,108,191.
Lynch, Laurel—165.
Lyons, Karen—81,191.

M

MacDonald, Cindy—220.
MacDonald, Lynn—191.
Mace, Daniel—165.
Machata, Mary—93,119,220.
MacIntyre, Mary—101,107,165.
MacNeilly, Robert—106,165.
Madden, Jeffrey—166.
Maddrey, Steven—137,166.
Madison, Henry—191.
Madison, Lonnie—166.
Maelbrancke, John—191.
Maggi, Arthur—220.
Maggi, Bernard—191.
Maggi, James—166.
Maggio, Dorinda—104,191.
Maggiore, Dana—191.
Maggiore, Mona—166.
Mahon, Sue—191.
Mahoney, Judy—76.
Mahoney, Richard—104,191.
Mahon, Dan—166.
Maier, Casper—106,220.
Major, Bobbie—191.
MAJORETTES—22,109.
Makinson, John—191.
Malone, Kathleen—166.
Malone, Kevin—104,166.
Maloney, Paul—83,96,220.
Maloni, Chris—120,191.
Mandell, Bonnie—71,75,84,97,101, 112,191.
Manniello, Gail—191.
Manwell, William—191.
Marandola, Alan—191.
Margaritell, Mark—145,191.
Marion, Clifford—137,166.
Marion, James—166.
Marino, Diana—191.
Markham, Teresa—76,166.
Markham, Virginia—191.
Marler, Kenneth—166.
Marotti, Pamela—166.
Marsh, Gregory—191.
Marshall, Dennis—220.
Martin, Bonnie—104,105,191.
Martin, Carl—177.
Martin, Deborah—166.
Martin, Richard—191.
Martin, Roger—166.
Martinez, Louis—191.
Martone, Kenneth—83,106,191.
Martyka, Cynthia—166.
Martyn, Margaret—113,142,143,220.
Marucci, Samuel—145,191.
Maseman, Ronda—166.
Mason, Bonita—166.
Mason, Steven—166.
Massey, Cindy—166.
Massey, James—166.
Massey, Linda—220.
Massey, Michael—166.
Masters, Michele—45,104,191.
Masterson, Victoria—191.
Mathus, (Mrs.)—67.
Mattern, Patricia—166.
Matthews, Elliotte—166.
Matthews, Lena (Mrs.)—51,72,75.
Mauger, Scott—145,166.
Maurer, James—41,87,89.
Maursetter, Ronald—120.

Harry Murphy accepts the prize for first place which he won in the Exchange Club oratorical contest.

Maute, Richard—166.
Maxey, Patsy—166.
May, Carolyn—104,166.
Mayer, Joseph—220.
Mayerle, Lonna—166.
Mayes, Robert—191.
Maynard, Michael—97,191.
Mazza, Catherine—84,191.
McAllister, Larry—192.
McCall, George—63,128,165.
McCall, Sylvia—220.
McCartha, Teresa—192.
McCartha, Terry—104,220.
McCarthy, Paul—166.
McCarthy, Thomas—166.
McCarty, Susan—166.
McCaughey, Pat—42.
McCauley, Karen—166.
McClanahan, Carol—93,220.
McClintock, Gayle—166.
McClure, Linda—220.
McClure, Michael—166.
McClure, William—135,220.
McConnell, Alice—192.
McConnell, Brenda—108,220.
McCormack, Susan—95,192.
McCoy, Debbie—108,192.
McCoy, Linda—166.
McCullon, Roderick—192.
McDaniel, William—55,101,102,200.
McDonald, Leon—166.
McDonald, Libby—166.
McDougald, Donna—166.
McElroy, Scott—220.
McGraw, Gordon—45.
McGuire, Deborah—192.
McKean, Leo—166.
McKeither, Carolyn—192.
McKeither, Gwendoly—220.
McKenny, Penette—166.
McKever, Ruby—192.
McLean, George—167.
McMahon, Sherry—95,220.
McMillian, Harriett (Mrs.)—56,57, 106.
McNair, James—192.
McNeal, Terry—167.
McPhail, Jean—71,84,117,192.
McThay, Lincoln—133.
McWhorter, Diana—192.
McWhorter, Marc—104,167.
Mead, James—132,139,147,167.
Meder, Dale—87,145,192.
Meeks, Penny—220.
Mehoves, Cynthia—167.
Meier, Mary—84,97,126,192,286.
Meilahn Douglas—106,107,132,139, 167.
Meilahn, Gary—47,96,106,107,129, 203,220.
Meissner, Patrice—95,192.
Melas, Eugenia—192.
Melinson, Jeff—192.
Melvin, Louis—192.
Mendelsohn, Henry—81,192.
Menzel, Barry—83,142,192.
Mercer, Rickey—167.
Meriwether, Billie—106,107.
Merton, Glenn—192.
Meyer, Christine—192.
Meyer, Jacquelyn—104,105,220.
Meyer, Pamela—104,167.
Michael, Kathleen—93,220.
Michau, Mr.—67.
Michau, Charmaine—167.
Michelsen, Karen—220.
Mickel, Brenda—80,167.
Mickel, Robert—192.
Mickey, Rebecca—74,76,80,102,192.
Mickler, Robert—220.
Middaugh, Jeffrey—167.
Miles, Carole—192.
Miles, Donna—89,192.
Miles, Laura—18,74,89,101,122,220.
Miles, Paula—167.
Miller, Bernard—167.
Miller, Billy—138.

The area between G building and the cafeteria hosted pigs, cows, chickens, and a horse during the Fl exhibit.

Miller, Deborah Ann—221.
Miller, Deborah Lee—167.
Miller, Dianne—221.
Miller, Katherine—55.
Miller, Linda—167.
Miller, Marcia—107,108,192.
Miller, Patricia—192.
Miller, Patrick—221.
Miller, Quan—138,192.
Miller, Richard—106,221.
Miller, Robin—167.
Miller, Robert—193.
Miller, Rosa—167.
Miller, Sam—110,167.
Miller, Wendy—221.
Mills, Katherine—104,167.
Mills, Linda—193.
Mills, Pamela—193.
Miner, Barbara—104,109,167.
Miner, Jack—221.
Miner, June—167.
Miniea, Mike—221.
Minissale, Ronald—221.
Minnick, Jennifer—193.
Mirabile, Ann—167.
Mitchell, Charles—221.
Mitchell, Dwight—193.
Mitchell, Maureen—117,193.
Moller, Kurt—167.
Monahan, Dorothy—167.
Monahan, Patricia—221.
Monard, Helen—108,122,192.
MONOGRAM—113.
Montague, Daisy—192.
Montgomery, Gayle—80,143.
Montgomery, James—193.
Montgomery, Lynn—108,122,143.
Monteleone, Alan—222.
Montooth, Douglas—193.
Moody, Henry—146.
Moody, Sue—84,115,193.
Mooney, Thomas—87,146,222.
Moore, Barbara—113,126,222,232.
Moore, Curtis—167.
Moore, James—134,135,136,167.
Moore, Linda—167.
Moore, Mary—167.
Moore, Pamela—193.
Moore, Paula—167.
Moore, Steve—145.
Morehead, Glen—88,168,174.
Morehead, JoAnne—84,99,112,222.
Moreland, Jasper—168.
Morgan, Charles—168.
Morgan, Douglas—139,168.
Morgan, Robert—222.
Morongell, Jane—222.
Morosins, Patty—168.
Morpeth, Cyle—81,89,104,109,193, 257.
Morra, Dennis—168.
Morrell, Marceil—16,18,30,31,71,75, 84,96,102,203,222,227,257.
Morris, Bonnie—114,193.
Morris, Thomas—63,135,181.
Morrison, Doreen—193.
Morrow, Peter—83,128,145,193.
Mosher, Jeff—133,168.
Moss, Shelly—168.
Mossey, James—193.
Mott Vicki—193.
Mottice, Mont—222.
Motz, Sharon—193.
Motz, William—222.
Motzner, Curtis—58.
Muir, William—87,137,188,193.
Muldoon, Frances—222.
Muldoon, Patricia—81.
Mulleavey, Michele—222.
Mumford, John—81,119,168.
Mungai, Bonita—89,222.

Munn, Randall—168.
Munroe, Becky—94,222.
Murphy, Harry—17,27,83,98,102,112, 203,222,287.
Murphy, Kathleen—93,222.
Murphy, Lewis—17,18,32,83,96,99, 101,102,203,222,257,283.
Murphy, Margaret—193.
Murphy, Marie (Mrs.)—54,55,103.
Murphy, Meck—222.
Murphy, Michael—119,139,168.
Murphy, Terrence—222.
Murray, Brian—74,99,106,222.
Murray, Gertrude—67.
Murray, Harry—146,168.
Murray, Pamela—81,117,193.
Murray, Patricia—168.
Murray, Ronald—132,168.
Musselman, Janet—168.
Myers, Evelyn (Mrs.)—44.
Myrick, Betty—62,85,126.

N

Nadassy, Kenneth—87,128,145,188, 193.
Nadeau, Kathryn—222.
Nardiello, Steve—222.
Narosezni, Allen—168.
Nash, Bruce—193.
Nash, Linda—193.
NATIONAL HONOR SOCIETY—96, 97.
Neal, Linda—108,193.
Nealon, Patricia—107,168.
Nederlander, Alan—81,168.
Neill, Arthur—168.
Neill, Karen—76,80,168.
Nelson, Kathleen—80,93,168.
Nelson, Kristina—193.
Nemeth, Eric—222.
Nettles, Donna—193.
Newell, Thomas—222.
Newman, Daniel—193.
Newman, Edward—168.
Newman, Marvin—147,168.
Newton, Floyd—168.
Neylon, David—80,193.
Nichols, Kathryn—211.
Nichols, Patricia—80,168.
Nicholson, Robert—43,87,135,222.
Nicholson, Nancy—104,168.
Nickel, Danette—119,222.
Nickerson, John—99,104,193.
Nickerson, Mary—61.
Nielsen, David—99,142,159,168.
Nielsen, Marilyn—168.
Nilsen, Susan—222.
Noble, Patty—168.
Nolan, John—193.
Nolan, Thomas—193.
Noland, Cathy—80,193.
Noland, Linda—222.
Norling, Gregg—168.
Northrup, Janet—222.
Northrup, Paul—168.
Norton, Elaine—194.
Norton, Richard—77,81,91,222.
Nowak, Roberta—194.
Nuelle, Susan—194.
Nugent, John—87,129,194.
Nugent, Linda—80,93,143,163,168.
Nuhfer, Edward—99,112,222,257.
Nussdorf, Thomas—168.

O

Oakley, David—57,104,223.
O'Brien, Marianne—194.
Ochsner, Kevin—194.
O'Connell, Elizabeth—93,223.
O'Connor, Joan—84,97,104,105,194.
O'Connor, Steve—223,257.
Odachowski, Wayne—194.
OFFICE STAFF—42,43.
Oldfather, Susan—168.
Olds, Randall—83,194.
O'Leary, Joanne—168.
Olin, Barbara—168.
Olin, William—194.
Oliver, Stanley—168.
Olmstead, Clarke—87,145,223.
Olmstead, Faith—168.
Olson, Livie—89,194.
O'Neil, Susan—223.
O'Neill, Cathy—104,168.
O'Neill, Mary—223.
O'Neill, Nancy—223.
ORACLE—72,73.
Orbe, Thomas—194.
ORCHESTRA—110,111.
Orlando, Robert—168.
Orner, Hal—168.
Orr, Bryant—101,139,194.
Orr, Linda—84,122,223.
Orrell, Teddy—194.
Ortiz, Jorge—194.
Osborne, Rosemary—108,194.
O'Shea, Kathy—194.
Osteen, Pamela—101,117,223.
Osterhout, Kathryn—95,223.
Osterhout, Robert—81,194.
Ostrosser, Peter—169.
Oszkandy, Ted—194.
Ott, Shirley—104,169.
Ousley, Robert—54,55.
OUTCRY—74.
Overton, Doris—194.
Owen, Glenn—87,195.
Owens, Mark—224.
Owens, Vivian (Mrs.)—61.

P

Padgett, Anthony—169.
Paliughi, Jeanne—195.
Palmer, Carol—224.
Palmer, William—104,169.
Pandolfi, Joseph—133,169.
Panton, Frederick—169.
Paquette, Barbara—169.
Paquette, Joseph—195.
Pardise, Randy—169.
Pardue, Stan—224.
Parker, Samuel—46.
Parks, William—142.
Pariserband, Laura—169.
Parker, Larry—169.
Parman, Karen—71,98,169.
Parr, Robert—90,91,224.
Parrish, Vaughn—139,195.
Parrish, Wayne—104,110,111,224.
Parsons, Barbara—64,224.
Parsons, Donald—27,72,73,83,99, 224.
Parsons, Mary—169.
Patterson, Paulette—169.
Paul, Dudley—169.
Paul, Roger—169.
Peabody, Donna—169.
Pearce, Dennis—71,83,96,99,103,112, 203,224,228.
Pearl, Lorilee—224.
Pearsall, Kim—121,195.
Pechous, Susan—114,195.
Peck, Mary—169.
Peck, Jacquline—108.
Pecora, Linda—169.
Peel, Thomas—195.
Pelton, Linda—195.
Pemberton, Donald—137,145,169.
Percy, Barbara—169.
Perkins, Mary—195.
Perry, Anne—169.
Perry, Jane—89,104,195.
Persak, Jeffrey—83,104,224.
Persons, Patricia—169.
Pesek, Elaine—224.
Pesek, Frank—224.
Peterson, MacArthur—169.
Peterson, Scott—169.
Petherbridge, Jane—195.
Petillo, Sandra—224.
Petri, Barbara—93,224.
Petroshius, James—169.
Petrucelli, David—76,169.
Pfeifler, John—195.
Phillips, Larry—224.
Phillips, Richard—195.
Philpart, Carolyn—169.
Phipps, James—63.
Piesco, Michael—76,170.
Pilgrim, Susan—170.
Pittman, Caroline—104,170.
Pittman, Lois (Mrs.)—43.
Pittman, Mary—72,85,224.
Planutis, James—46.
Pogg, Nancy—224.
Pohl, Carol—195.
Pohl, Debra—170.
Poitier, Gail—170.
Poitier, Linda—170.
Poitier, Vincent—170.
Polen, Patricia—34,88,89,99,112,175, 195.
Polvere, Michael—170.
Poppert, Carolyn—74,112,195,257.
Poque, Connie—170.
Porta, Craig—170.
Portman, Janine—93,170.
Potter, Richard—224.
Powell, David—81,195.
Powell, James—195.
Powell, James—170.
Powers, Martin—195.
Powers, Patricia—89,195.
Powers, Pauline—195.
Pray, Harold—170.
Preste, Paul—104,170.
Preston, Debra—195.
Preston, Lynne—27,224.
Preston, Robert—195.
Price, Jane—92.
Price, Jenny—170.
Price, Mike—170.
Price, Patricia—170.
Price, Paul—120,195.
Pridemore, Karen—170.
Pridemore, Eugene—225.
Priegel, Barbara—170.
Prill, Richard—170.
Pritchard, Don—91,225.
Proffitt, Paul—37,40,87.
Procter, Don—195.
Provencal, Carmel (Mrs.)—64.
Puder, John—17,18,23,71,82,96,192, 113,146,203,225.
Pultz, Laura—78,79.
Purdy, Judy—195.

Q

Queen, Jacqueline—195.
Quigley, William—170.
QUILL AND SCROLL—75.
Quinlan, Robert—195.
Quist, Debbie—225.

R

Raab, Valerie—195.
Ragin, Elizabeth—195.
Ralph, Cheryl—195.
Ranes, Deborah—110,170.
Ranes, Dorothy (Mrs.)—61,88.
Ransbottom, Ellen—170.
Rathke, Gary—225.
Rattray, Shirley—170.
Rawlinson, Peggy—104,195.
Rawls, Gayle—93,116,126,225.
Ray, Susan—108,195.
Ready, James—195.
Reath, Ronald—170.
Reaves, David—225.
Reckley, Velma—117,195.
Redding, Gail—78,225.
Redling, Gary—106,107,195.
Reece, Carol—170.
Reed, James—170.
Reeves, Randall—170.
Rehwald, Debra—195.
Rehwald, Victoria—84,117,225.
Reid, Donald—83,195.
Reineri, Janet—195.
Reis, Darlene—108,195.
Reiss, Donna—170.
Reynolds, Cathy—195.
Repsher, Elaine—108,195.
Rencher, John—129,195.
Render, Robert—104,195.
Rendleman, Susy—18,89,96,113,126, 203,225.
Replogle, Curtis—170.
Reynolds, Janet—104,170.
Reynolds, John—106,225.
Rhinehardt, Marjorie (Mrs.)—48,94.
Rhodes, Anna—89,122,195.
Rhodes, Joy—170.
Rhodes, Ronald—225.
Rhone, Rita—170.
Rich, June (Mrs.)—59,118.
Richards, Don—225.
Richardson, Ronald—104,225.
Richter, Karen—95,115,225.
Ridgely, Richard—170.
Ries, Clark—225.
Riffle, William—225.
Riggs, Carol—225.
Rishel, Katherine—170.
Ritti, Frank—17,18,26,31,70,71,75, 82,96,98,102,106,107,112,203,225.
Rizzo, Paul—226.
Rives, Barbara—117,225.
Rizi, Susan—195.
Roads, Scott—137,170.
Roberson, Sheryl—170.
Roberts, Brenda—195.
Roberts, Connie—170.
Roberts, Marcia—195.
Roberts, Rennie—226.
Robertson, Sheree—226.
Robertson, Bonnie—108,195.
Robertson, Karen—104,170.
Robey, Pat—109,196.
Robinson, Joan—93,108,196.
Robinson, Marc—119.
Robinson, Micheal—196.
Rockafellow, Margaret (Mrs.)—47.
Rocker, Rebecca—93,226.
Rodden, Keith—170.
Rodgers, Deborah—93,108,196.
Rodgers, Glenda—196.
Rodriquez, Emilio—196.
Roepnack, Robert—226.
Roepnack, Sandra—171.
Rogers, Michael—226.
Rokos, Edward—133,145,171.
Rolle, Kenneth—132,171.
Rollins, Kathryn—171.
Romanus, Phyllis—196.
Rose, James—171.
Rose, Lea—196.
Roseland, Dan—171.
Rosen, William—226.
Rosenblatt, John—171.
Rosner, Edward—226.
Ross, Cheryl—171.
Ross, Deborah—34,89,196.
Ross, Derek—76.
Ross, Dianne—108,196.
Ross, Jane—171.
Roti, Jed—122,196.
Rowdon, Melody—104,109,171.
Rowe, John—171.
Rowe, Roger—77,90,97,196.
Rowland, Larry—226.
Rowland, Roger—120,196.
Rozier, Ida (Mrs.)—67.
Rusch, David—171.
Rushing, Christine—226.
Russell, Gail—226.
Russell, Sarah—196.

Key Club president Dan Gordon and members Max Ziontz and Allen Stine show part of their club's Pride Week project, a sign for the football stadium.

Rutter, Patrick—171.
Ryan, Kathy—93.
Ryan, Stephen—226.
Rylander, Don—196.

S

Sabin, James—59,83,97,196.
Sabin, Matthew—81,226,292.
Safewright, Gary—171.
St. Laurent, Louis—196.
Saletto, Penny—196.
Saletto, Rocky—226.
Salisbury, Janice—104,171.
Salter, Keith—171.
Samko, Jane Marie—196.
Sanders, Kathleen—171.
Sandhagen, Phillip—104,171.
Sann, Keith—172.
Santoro, Stephanie—196.
Sarson, Jemette—89,196.
Sarvas, Kerry—172.
Sarvis, Donna Ann—81,127,172.
Sauer, Cheryl Lee—118,172.
Savino, Deborah—117,226.
Savino, Patti—95.
Savory, Barbara—121,172.
Sawdon, John—17,18,35,83,96,102, 204,203,226.
Sawyer, Pam—196.
Sayers, John—172.
Sayers, Randy—172.
Scanlon, Cheryl—196.
Schaffner, Brock—172.
Schaffner, Leslie—172.
Schauss, Richard—226.
Scheck, Doris (Mrs.)—45.
Schepps, Vicki—172.
Schick, David—17,83,96,203,226,227.
Schirmer, Lani—18,85,96,113,220, 226.
Schmaltz, Erma—226.
Schmaltz, Linda—226.
Schmidt, Sheryl Lee—95,117,196.
Schmitt, Bruce—227.
Schnitker, Garie—196.
Schooley, Donald—196.
Schrank, Joanne—172.
Schroer, David—227.
Schuerch, Wendy—227.
Schuessler, Glen—196.
Schuessler, Joan—196.
Schulz, William—227.
Schumaker, Francis (Mrs.)—67.
Schumann, Vickie—172.
Schwartz, Bonnie—172.
Scott, Christine—172.
Scott, Cynthia—172.
Scott, Deborah—89,107,197.
Scott, Emile—197.
Scott, Malia—172.
Scott, Marianne—104,197.
Scott, Mark—138,172.
Scudiero, Joyce Lee—172.
Seabrooks, Fredricka—172.
Searcy, Anita—93,227.
Searl, Steve—99,227.
Sebastian, Deborah—172.
Sedgwick, Lindsye—227.
Seibert, Geaorge—227.
Seiffert, Robert—83,197.
Seifreit, Patricia—89,197.
Seitl, Wayne—227.
Sellers, John Mike—172.
Seminario, Katheryn—227.
Seminario, Patricia—172.
Serfling, Scott—81,83,135,147,197.
Serra, Cynthia—172.
Serra, Robert—81,139,227.
Shade, Paul—172.
Shardell, Jean—81,173.
Sharkey, Patricia—227.
Sharpe, June—51.
Sharp, Sandra—78,197.
Shater, Marti—197.
Shea, Ruth (Mrs.)—61,116.
Shedler, Patricia—71,84,97,197.
Shedler, Susan—71,85.
Shelter, John—55,115.
Shelton, Annie Bell—227.
Shepherd, Diane—173.
Shepherd, Donald—227.
Sherbert, Linda—72,73,75,84,97,98, 99,197.
Sherman, Mitchell—173.
Shilling, Constance—227.
Shilling, Wally—197.
Shiner, Claudia—122,173.
Shiner, Jaimie—74,84,227.
Shipman, Terri—173.
Shivel, James—80,104,228.
Shivers, Barbara—173.
Shook, Elaine—173.
Show, Charles—173.
Shrader, Mimi—173.
Shulby, Ronald—81.
Shumaker, Priscilla—40,81,101,112, 119,121,197.
Shumate, Edward—173.
Shundich, Nancy—89,228,292.
Siedentopf, Linda—93,228.
Silvestry, Michele—81,197.
Simeone, Vickie—88,89,108,126,228.
Simmons, Benjamin—197.
Simmons, Edna—173.
Simmons, Nancy—84,96,228.
Simmons, Patricia—173.
Simone, Michelle—80,121,173.
Simons, Nancy—89,117,197.
Simons, Sharon—173.
Simpson, John—146,173.
Simpson, Rebecca—143,173.
Singletary, Jessie—173.
Singletary, Linda—197.
Sirico, Frank—228.
Sirico, Peter—173.
Sisler, Jerry—145,197
Sisk, Candice—104,173.
Sistrunk, Theron—173.
Sivalls, Anita—76,173.
Sivalls, Jerry—197.
Skeen, Charles—228.
Slack, Gloria—197.
Slatkow, Andrew—80,173.
Sleeth, Laurel—197.
Slone, Jay—119,197.
Smalarz, Paula—228.
Small, Audrey—197.
Smaltz, Kathy—173.
Smit, Martinus—228.
Smith, Charlie—120,197.
Smith, David—228.
Smith, Dayton Dean—48.
Smith, Debra—197.
Smith, Diana—78,197.
Smith, Donald—173.
Smith, Drema Dianne—173.
Smith, Ernestine—191,197.
Smith, Frieda—197.
Smith, Greg—197.
Smith, Gwen—173.
Smith, Harry—173.
Smith, Jacqueline—173.
Smith, Janet—173.
Smith, Joan Elaine—228.
Smith, Kimberly—197.
Smith, Linda Ann—117,197.
Smith, Lorraine—173.
Smith, Naomi—197.
Smith, Paul—197.
Smith, Robert—173.
Smith, Ronald—173.
Smith, Roy—130,187,197.
Smith, Roy James—173.
Smith, Samuel—197.
Smith, Sherry—197.
Smith, Stephanie—173.

Smithers, John—87,129,197.
Smyth, Thomas—173.
Snape, Karen—71,84,97,197.
Snape, Dairell—228.
SNOWBALL—32,33.
Snow, Debbie—197.
Snyder, Gretchen—197.
Sokol, Alexander—47.
Soles, Glenn—135,144,145,228.
Solien, Ann Louise—84,122,197.
Solley, Donald—198.
Soowal, Allison—80,95,173.
Southern, Marjorie—41.
Spadoni, Eugene—83,97,198.
Spadoni, Karen—117,198.
Spaulding, Marsha—198.
Spaw, Nancy—198.
Spaw, William—198.
Speake, Susan—143,173.
Spear, Garry—104,198.
Spear, Larry—104,198.
Spearen, Donald—173.
Spelman, Nancy—143.
Spencer, Gregory—198.
Spencer, Julie—80,115,228.
Spoto, Alan—147,198.
Spradling, Bonny(Mrs.)—31,145.
Spradling, Stanley—101,132,133, 173.
Sprague, James—119,173.
Springer, Robert—173.
Sproul, Richard—132,173.
Spuller, Kenneth—173.
Stadelman, William—173.
Stager, Gary—174.
Staicer, Cynthia—174.
Stambaugh, Mike—167,174.
Stanley, Mike—120,198.
Staten, Richard—83,228.
Stearns, Thomas—104,198.
Steffens, Greg—174.
Stephenson, Karen—198.
Stevens, George—228.
Stevens, Jacquelyn—108,121,198.
Stevens, Mary—174.
Stewart, Bruce—72,73,75,129,130, 146,228.
Stewart, Candace—47,181.
Stewart, George—86,228.
Stilson, Dana—198.
Stine, Allen—17,23,26,27,35,83,101, 106,203,204,228,290.
Stine, Dennis—198.
Stockton, Curtis—110,229.
Stoviak, Raymond—145.
Stone, Martin—174.
Stout, Elaine—229.
Strachan, Ruth—174.
Stratton, Gary—30,31,73,229.
Straub, Barry—198.
Strickland, David—198.
Strickland, Edward—133,174.
Stubbs, Mable—174.
Stuber, Kenneth—87,229,231.
STUDENT COUNCIL—101.
Studley, John—229.
Studley, Michael—229.
Stull, Donald—174.
Sturgeon, Eileen—198.
Suleiman, Dunay—174.
Sullivan, Benson—104.
Sullivan, Michael—198.
Summerlin, William—229.
Summers, Linda—104,105,229.
Summers, Margaret—198.
Summers, Richard—174.
Summersill, Janet—198.
Sumner, Carrie—229.
Sutcliffe, Christine—95,107,108,198.
Sutcliffe, Lorraine—174.
Suthard, Mark—229.
Sutherlin, Paula—229.
Swanson, Gary—76,229.
Sweaney, Betty (Mrs.)—47.
Sweat, Patricia—198.
Sweeney, Doreen—174.
Sweeney, Michael—198.
Sweeney, Ronald—229.
Sweeting, Phillip—229.
Swickard, Paul—174.
Swinton, George—174.
Sworn, Sheron—229.
Symonds, Charlotte—174.
Symonds, Roy—174.

T

Tafoya, Diana—80,174.
Tafoya, Perry—198.
Tafoya, Terry—97,198.
Taillefer, Isabelle—143,174.
Tappan, James—229.
Tappan, Jessica—174.
Tate, Carolyn—143,174.
Taylor, Benny—198.
Taylor, Jeannette—108,198.
Taylor, Katherine—174.
Taylor, Linda—229.
Taylor, Margot—88,101,122,229,257.
Taylor, Patricia—174.
Taylor, Tanae—108.
Taylor, Theodore—41.
Teague, Carol—175.
Teague, Carol—198.
Terry, Edwin—175.
Teuscher, John—101,142,175.
Teuscher, Tom—139,230.
Tharp, Jackie—104,109,230.
Tharp, Jerry—175.
Thernell, Leslie—198.
THESPIANS—21,98-99.
Thofner, Jeffrey—97,83,198.
Thofner, Scott—83,198.
Thofner, Virginia—93,230.
Thomas, Betty (Mrs.)—42.
Thomas, Caroline—85,230.
Thomas, Nancy—198.
Thomas, Patricia—230.
Thomas, Steve—175.
Thomas, Terri—198.
Thomas, Vicki—95,230.
Thompson, Henry—198.
Thompson, Carol—93,119,230.
Thompson, Elizabeth (Mrs.)—51.
Thompson, James—175.
Thompson, James—198.
Thompson, Linda—72,73,93,230.
Thompson, Susan—175.
Thoms, Gregg—27,230,257.
Thoms, William—199.
Thomsen, Robert—87,101,128,216, 230.
Thorpe, Mark—139,230.
Thorpe, Stephanie—230.
Thurston, Frances, (Mrs.)—47.
Tierney, Jane—85,104,199.
Tilley, Robert—138,147.
Times, Bernice—175.
Times, John—199.
Titus, Holly—175.
Todd, Jill—230.
Todt, Gary—175.
Torok, Teresa—175.
Tomblin, Thomas—230.
Tommers, Stephanie—93,230.
Tommers, Susan—93,127,175.
Torres, John—175.
Tonderella, Adele—175.
Tos, Deborah—85,96,230.
Tost, Hubert—175.
Towery, Nancy—85,99,199.
Towery, William—48,90,212.
Towles, Beverly—121,199.
Townley, Scott—87,129,199.
Townsend, Janie—230.
Townsend, Judy—175.
Travers, Nancy—230.
Travis, Kenneth—83,145,199.
Travis, Mary—199.
Trees, Janice—78,230.
Treff, Dennis—230.
Trionfo, Anthony—76,230.
Trionfo, Ernest—175.
Tripp, Anita—230.
Tripp, David—133,145,175.
Tripp, Michael—230.
Troesken, Michael—175.
Troutman, Jerelean—199.
Trudel, Jeff—230.
Trudel, John—132,175.
Tucker, Brad—230.
Tucker, Martha—76,175.
Tuel, William—135,199.
Tunin, James—175.
Turek, Linda—230.
Tuner, T. J.—147,175.
Turnpaugh, Dianna—175.
Tutor, Phyllis—230.
Tvarock, Donna, (Mrs.)—64.
Twilley, Connie—230.
Tyler, Patsy—199.
Tyler, Richard—145,175.
Tyler, Steve—175.
Tyson, Diane—175.
Tytler, William—175.

U

Uhlar, Joe—230.
Uhlar, Stephanie—175.
Ulmschneider, William—175.
Ulrich, Frances, (Mrs.)—51.
Unks, William—104,230.
Upright, Donna—89,199.

V

Vale, Laurie—231.
Van Acker, Richard—175.
Vandiver, Susan—45, 231.
Van Epps, Peter—87,199.
Vankleech, Ronald—199.
Vanmetre, Gary—199.
Vannelli, Linda—117,231.
Van Niel, Cheryl—80,175.
Vanse, Dwight—199.
Varner, Musetta—199.
Varney, William—199.
Vasilake, Mary—114,199.
Vass, Arthur—231.
Vasseru, William—231.
Vaughan, John—146,199.
Vaughn, Vicky—175.
Vera, Vic—175.
Vernacchio, Michael—104,175.
Vespa, Ray—175.
Vestal, Mark—231.
Vetro, Steven—231.
Villani, Marianne—199.
Vinkemulder, Dwight—231.
Vinkemulder, Larry—120,199.
Volpe, Ellen—93,175.
Vrabel, Linda—89,104,112,199.

W

Waas, Bonnie—175.
Wass, Bill—231.
Waby, Jackie—85,183,199.
Waddell, Arvil—199.
Wafler, Ray—232.
Wagner, Heather—199.
Wagner, Ray—90,104,199.
Wagoner, Earl—199.
Walden, Sally—200.
Walkden, Mary—175.
Walker, Carol—89,98,112,232.
Walker, Carolynn—175.
Walker, David—232.
Walker, Gregory—119,133,175.
Walker, Carol—112,232.
Walker, Joseph—176.
Walker, Robert—200.
Walker, Shari—176.

School Pride watches Student Body demolish Louie Lauderdale in the Pride Week assembly.

Wall, Camille—200.
Walsh, Linda—200.
Walsh, Susan—176.
Walsh, Suzanne—176.
Walsh, Willian—176.
Walter, Furnie—104,105,232.
Walters, Tommy—176.
Walton, James—133,137,176.
Ward, Geoffrey—132,176.
Ward, Leslie—93,119,200.
Ward, Daniel—232.
Ward, Lynda—108,200.
Ward, Melissa—200.
Ward, Peter—200.
Ward, Timothy—146,200.
Ware, Charles—128.
Warkentin, Jayne—108,232.
Warkentin, Judy—176.
Warner, Susan—81,200.
Warren, Holly—93,121,200.
Wasser, Sandra—176.
Waters, Arline—176.
Watkins, Helen (Mrs.)—53.
Watkins, Jack—104,200.
Watkins, Lee—176.
Watkins, Linda—107,200.
Watson, Diane—176.
Watson, Robert—176.
Watt, Kimberly—200.
Watts, Charles—176.
Wayne, Alice (Mrs.)—52.
Webb, Robert—94,232.
Way, Carey—200.
Webb, Shelley—114,200.
Weber, Tami—176.
Weck, Jill—80,200.
Weeks, Kathleen—95,232.
Wehrheim, Gary—176.
Weicht, Cathy—93,232.
Weimer, Kathy—85,233.
Weimer, Kay—16,18,21,33,70,75,85, 97,100,122,203,233,236,285.
Weiss, Mary—200.
Weinrich, Steven—104,176.
Welch, Diane—200.
Welch, Kathleen—176.
Welch, Karen—176.
Welden, Donn—200.
Wellings, Constance—50.
Wells, Belinda—233.
Wells, Elouise—176.
Welsh, Katy—104,200.
Welsh, Michael—176.
Wesley, Harold—176.
Wesley, Janet—117.
West, Jade—71,75,84,85,97,98,99, 112,200.
West, Linda—200.
West, Loretta—201.
Westerman, Elizabeth—80,112,201.
Westhorp, Elizabeth—176.
Westley, Pamela—201.
Whaler, Stanley—201.
White, Bonnie—201.
White, Connie—201.
White, David—104,105,201.
White, Dorothy—201.
White, Frederick—233.
White, Kathleen—176.
White, Matthew—176.
White, Patricia—201.
White, Linda—233.
White, Vickie—176.
White, Vicki—176.
Whiteley, Linda—233.
Whitney, Judy—94,95,233.
Whitworth, Cathy—150,176.
Whitworth, John—120,128,201.
Wickstrum, Dale—17,83,97,128,203, 216,233.
Wickstrum, Wayne—62,128,285.
Widener, Joan—201.
Wielander, Rick—201.
Wiers, Sandra—201.
Wiggins, Sandra—176.
Wilby, Margaret—74,119,201.
Wilde, Larry—176.
Wilkner, Robert—55,101,102.
Willard, Nancy—201.
Williams, Alfonso—134,135,136,233.
Williams, Ann—176.
Williams, Barbara—176.
Williams, Christine—176.
Williams, Don—176.
Williams, James—233.
Williams, Jennifer—108,233.
Williams, Jessie—201.
Williams, Linda—95,201.
Williams, Margaret—95,233.
Williams, Maxine—201.
Williams, Ross—104.
Williams, Terry—233.
Willis, Catherine—176.
Willis, Joyce—177.
Willis, Kenneth—128,201.
Wilman, Annette—51,177.
Wilson, Barbara—94,201.
Wilson, Carol—72,73,75,96,102,121, 203,233.
Wilson, Gussie—177.
Wilson, Holly—104,177.
Wilson, Scott—110,201.
Wilson, Timothy—201.
Winderl, Lynne—104,177.
Wineinger, Linda—177.
Wineinger, Terry—177.
Wishoff, Ira—177.
Witt, Cathy—177.
Wittlinger, Diane—85,201.
Wolfe, Leslie—85,121,233.
Wolfe, Tracy—121,177.
Wolgamott, Glenda—233.
Wolgamott, Jo—104,177.
Wolken, Alfred—44.
Wolny, Leo—201.
Wood, Nancy—201.
Wod, Sandra—177.
Woodin,—117,201.
Woodward, Barbara—177.
Wooten, Vicky—177.
Worden, Terry—87,137,201.
Worthington, Edna—177.
Wotring, Linda—104,177.
Wozniak, Alexis—177.
Wray, Martha—51,70,75,98,103.
Wray, Sandford—81,83,233.
Wright, Donna—201.
Wright, Phyllis—233.
Wright, Sandra—177.
Wronski, Debbie—177.
Wunderlich, Terry—233.
Wyckoff, Kathy—201.
Wyckoff, Suzanne—233.
Wynn, Jay—177.
Wysong, Jonathan—177.

Y

Yarbrough, Cole—17,18,71,86,87, 101,233.
Yancey, Wayne—33,128,145,233.
Yates, George—201.
Yoho, Randy—233.
Yoho, Terry—233.
Yoho, Tim—233.
Yokel, Jean—177.
Yontz, Clayton—201.
Yost, Susan—177.
York, Richard—233.
Youmans, Henrietta—177.
Young, Olivia—177.
Youngblood, Tera—201.
Youngblood, Mike—177.

Z

Zahn, Robert—233.
Zarcone, Cathy—233.
Zarcone, Nancy—177.
Zeiser, Donald—104,201.
Zeiss, William—48,128,132,145.
Zerbe, Debra—177.
Zervis, Carl—201.
Zimmerman, Cathy—177.
Zimmerman, Mary—80,201.
Ziontz, Max—19,82,208,216,233,290.
Ziontz, Sherri—177.
Zisk, Melodie—201.
Zuleger, Jacqueline—93,233.

## *ACKNOWLEDGEMENTS*

The BEANPICKER '68 is the final result of many hours of work by the yearbook staff. But those of us on the staff owe many thanks to a certain number of individuals who have greatly helped us through the year. Miss Martha Wray, our advisor, has devoted many hours and suffered many headaches for us. We also must thank our photographers, Mr. Dayton Smith, Mr. Otto Buschke, and Vincent Price Studios; and Mr. Beckner, our Paragon representative. We are also grateful to the administration and faculty for their cooperation and tolerance during occasional inconveniences.

Juniorette Lynn Shundich watches as Matt Sabin pins the Titan.